

2006

2006-07 Fact Book

John Carroll University

Follow this and additional works at: <http://collected.jcu.edu/factbook>

Recommended Citation

John Carroll University, "2006-07 Fact Book" (2006). *Fact Book*. 10.
<http://collected.jcu.edu/factbook/10>

This Book is brought to you for free and open access by the University at Carroll Collected. It has been accepted for inclusion in Fact Book by an authorized administrator of Carroll Collected. For more information, please contact connell@jcu.edu.

FACT BOOK

2006-2007

JOHN CARROLL UNIVERSITY
The Jesuit University in Cleveland

JOHN CARROLL UNIVERSITY QUICK REFERENCE

Founded in 1886 One of 28 Jesuit colleges and universities in the United States

President: Rev. Robert L. Niehoff, S.J.

Chairman of the Board of Directors: Mr. Charles J. "Bud" Koch

Basic Carnegie Classification (2005 Edition) Masters L: Master's Colleges and Universities (larger programs)

Number of bachelor degree majors offered:	37
Number of master degree programs offered:	24

2005-06 DEGREES AWARDED:	Bachelors	724
(IPEDS Reported)	Masters	245

ACADEMIC YEAR 2006-2007 TUITION

Undergraduate Full-time	\$24,782
Undergraduate Part-time	\$750 per credit hour
Graduate	\$645 per credit hour
M.B.A.	\$793 per credit hour

ACADEMIC YEAR 2006-2007 ROOM & BOARD \$7,790

FALL 2006 HEADCOUNT ENROLLMENTS (IPEDS Reported)

Undergraduate total	3,129
Graduate total	<u>697</u>
Total University	3,826

Full-time Undergrad	3,012
Freshman Class	712
University Students of Color	336 (8.8%)

FALL 2006 FTE (FULL-TIME EQUIVALENT) ENROLLMENT

Undergraduate	3,229	(15 cr hr per FTE)
Graduate	<u>467</u>	(9 cr hr per FTE)
Total	3,696	

FALL 2006 FACULTY HEADCOUNT

Full-time	215
Part-time	<u>162</u>
Total	377

FALL 2006 STUDENT/FACULTY RATIO 14:1

TOTAL LIVING ALUMNI 37,105 (Fall 2006)

2005-06 OPERATING INCOME	\$102,428,000
ENDOWMENT (Mkt Value 5/31/06)	\$156,231,612

PREFACE

This twenty-fourth edition of the John Carroll University FACT BOOK is an attempt to present in the most readable form current and historical data from various sources throughout the University. We wish to express our thanks and appreciation for the gracious cooperation and assistance received from these many sources. Once again, we welcome your comments and suggestions for additional information that might be included in future editions or for improvements in the way the information is presented.

Doris M. Pudloski
Director,
Institutional Research

Deanna L. DePenti
Assistant to the Director,
Institutional Research

October, 2006

John Carroll is a Catholic and Jesuit University
dedicated to developing women and men
with the knowledge and character
to lead and to serve.

TABLE OF CONTENTS

	PAGE
GENERAL INFORMATION	
Jesuit Colleges and Universities	7
History	8
Vision, Mission, Core Values	11
Accreditation and Memberships	12
College of Arts and Sciences	13
John M. and Mary Jo Boler School of Business	14
Graduate School	15
Information Services	16
University Buildings	18
Campus Map	20
ADMINISTRATION	
University Administration	23
Organizational Chart	24
Board of Directors	25
Board of Regents.....	29
Presidents, 1886-2007	31
Academic Deans, 1886-2007	32
Degrees Conferred, 1954-2007	33
Minority Degrees Awarded, 1996-2007	35
Honorary Degrees, 1966-2007	36
Commencement Speakers, 1953-2007	39
STUDENTS	
Enrollment Data, Fall Semester 2007	43
Enrollment Stats by Gender and Race, Fall 2007	44
Minority Enrollment Statistics, 1998-2007	45
Enrollment Statistics, 1998-2007	46
Campus Residence, 1998-2007	47
25 Year Enrollment (Head Count) History	48
Enrollment by Class Level, Fall and Spring, 1998-2007.....	50
Credit Hours by Department, Fall and Spring, 1998-2007.....	52
Seats Occupied by Department, Fall and Spring, 1998-2007.....	54
Summer Session Enrollment, 1998-2007	56
Religious Affiliation Statistics, 2004-2007	57
Center for Career Services	58
Graduates by Major/Program, 1998-2007	60
Freshman Retention and Graduation Rates	63
Full-time Undergraduate Expenses	64
Room and Board, 1982-2008	64
Tuition and Fees, 1982-2008	65
Application and Admission Statistics	66
Admission Stats, 5 and 10 Year Averages vs 2007	67
Profile of 2006 Freshman Class	68

Freshmen - Geographical Origin	69
Freshmen - Major Areas of Academic Interest.....	70
Freshmen - SAT and ACT Scores	71
Freshmen - Average High School GPA, Class Rank	72
Freshmen - Distribution by High School Type	73
Student Union Presidents, 1920-2007	74
Beaudry Award, 1951-2007	75
Millor Orator, 1977-2007	76

FACULTY

Faculty by Department	79
Full-time Equivalent Faculty, 1976-2007.....	80
Faculty, Lay and Religious, 1977-2007	81
Faculty, Male and Female, 1977-2007	82
Faculty, Tenure Status 1988-2007.....	84
Faculty, Distribution by Rank and Department	86
Faculty, Rank 1988-2007.....	87
Terminal Degrees by Granting Universities	88
Faculty, Terminal Degrees 1988-2007.....	89
Faculty, Minority Stats, 1988-2007.....	90
Distinguished Faculty Award, 1969-2007	91
Lucrezia Culicchia Award for Teaching, 1990-2007	92
Wasmer Outstanding Teaching Award, 1992-2006	93
Curtis W. Miles Award for Community Service, 1992-2007	93
Grael Faculty Fellowship, 1996-2008	94

ALUMNI

Numbers of Alumni by State	99
National Alumni Presidents, 1950-2007	100
Alumni Medal Awards, 1981-2007	101
Alumni Giving, 1978-2007	102

FINANCE

Summary of Operating Revenue and Expenditures	105
Audited Gift Income, 1996-2007.....	106
Endowment Growth, 1983-2007	107
Expenditures Summary, 1997-98 and 2006-07	108

LIBRARY

Holdings, 1987-2007	111
Acquisitions, 1987-2007	112
Expenditures, 1987-2007	113
Circulation and Usage Statistics, 1987-2007	114

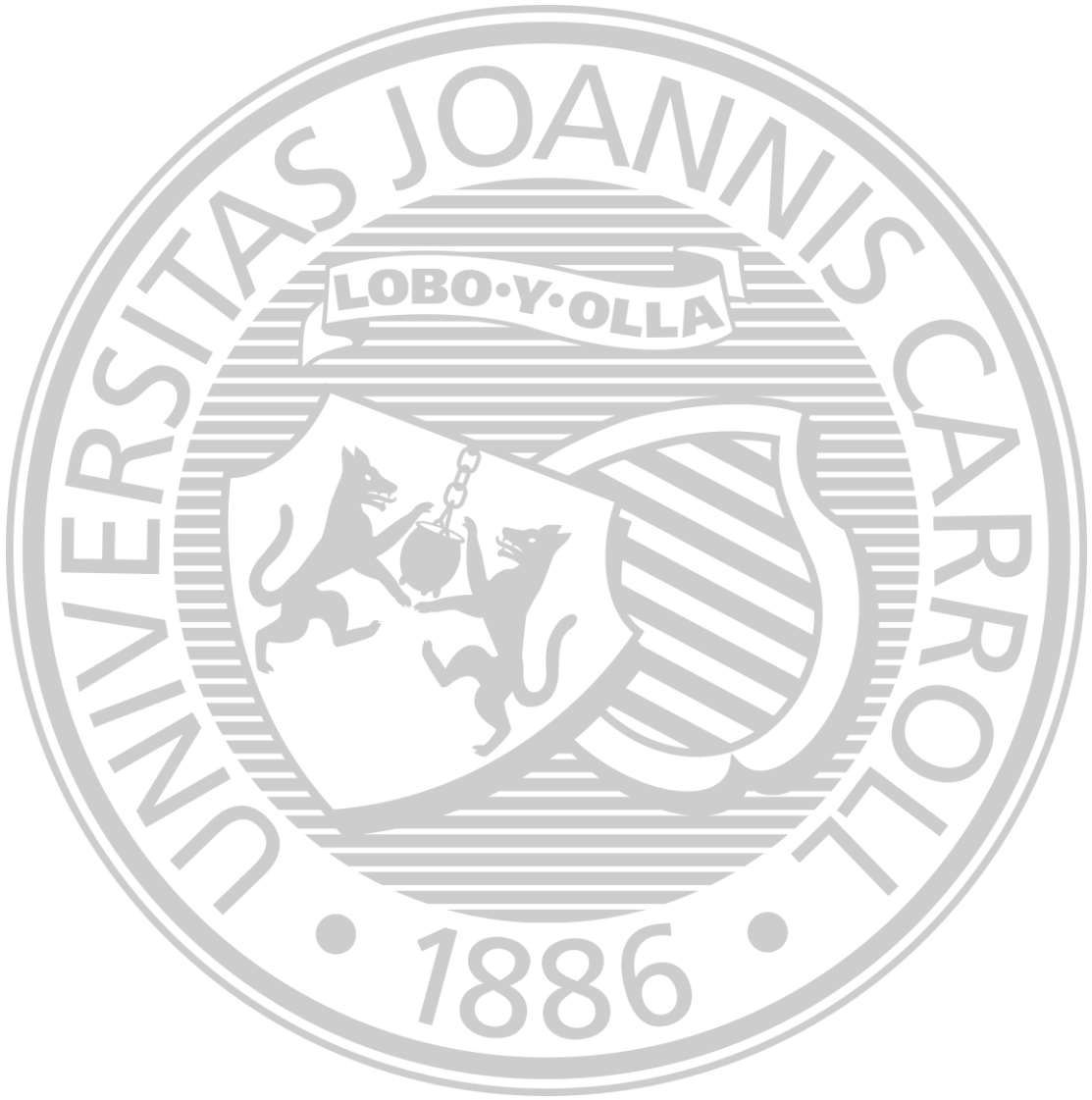

**G
E
N
E
R
A
L

I
N
F
O
R
M
A
T
I
O
N**

GENERAL INFORMATION

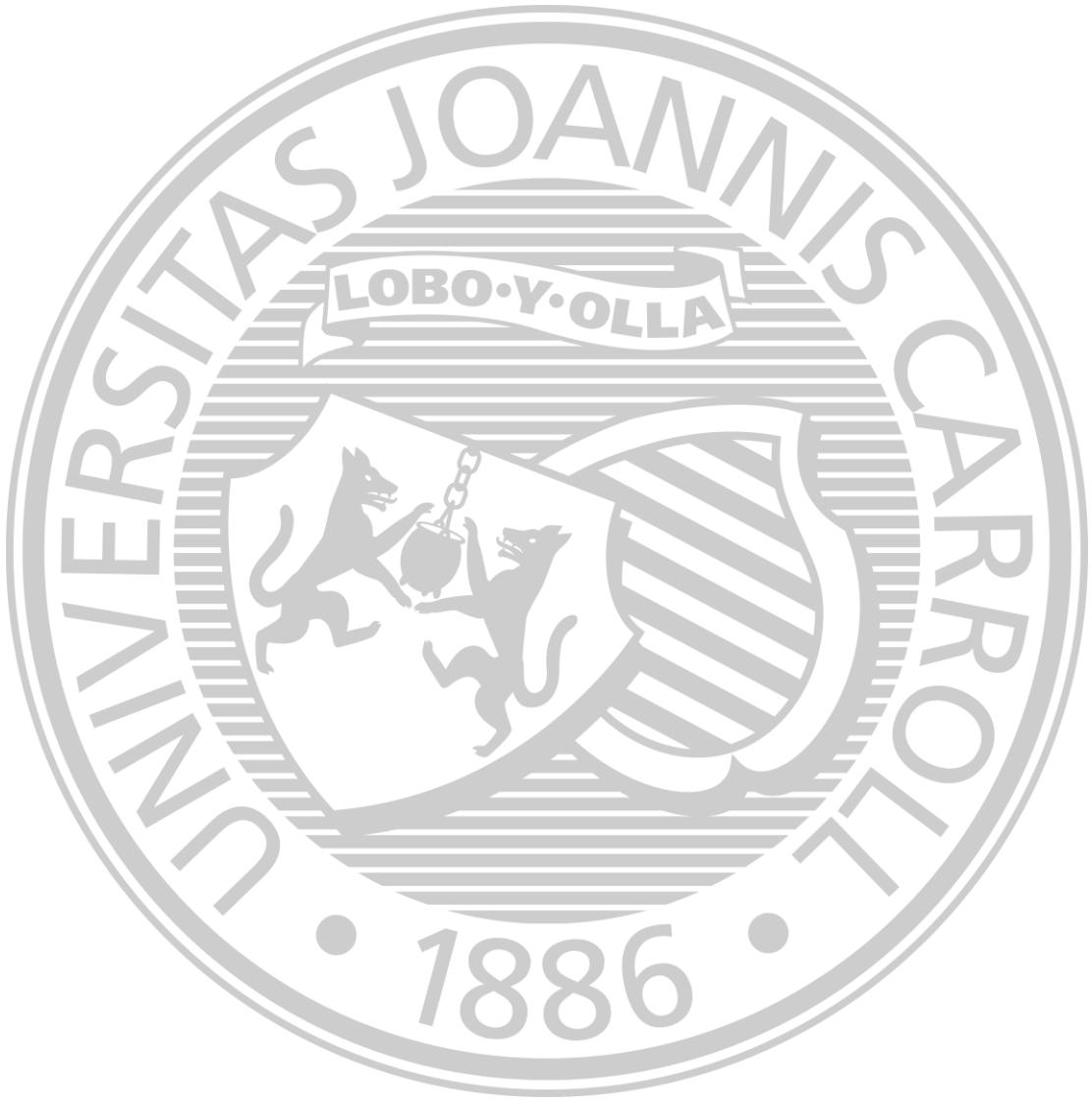

JESUIT COLLEGES AND UNIVERSITIES
IN THE UNITED STATES

Founded			Province
1789	Georgetown University	Washington, D.C.	Maryland
1818	Saint Louis University	St. Louis, Missouri	Missouri
1830	Spring Hill College	Mobile, Alabama	New Orleans
1831	Xavier University	Cincinnati, Ohio	Chicago
1841	Fordham University	New York, New York	New York
1843	College of the Holy Cross	Worcester, Massachusetts	New England
1851	Saint Joseph's University	Philadelphia, Pennsylvania	Maryland
1851	Santa Clara University	Santa Clara, California	California
1852	Loyola College in Maryland	Baltimore, Maryland	Maryland
1855	University of San Francisco	San Francisco, California	California
1863	Boston College	Boston, Massachusetts	New England
1870	Canisius College	Buffalo, New York	New York
1870	Loyola University Chicago	Chicago, Illinois	Chicago
1872	Saint Peter's College	Jersey City, New Jersey	New York
1877	Regis University	Denver, Colorado	Missouri
1877	University of Detroit Mercy	Detroit, Michigan	Detroit
1878	Creighton University	Omaha, Nebraska	Wisconsin
1881	Marquette University	Milwaukee, Wisconsin	Wisconsin
1886	JOHN CARROLL UNIVERSITY	Cleveland, Ohio	Detroit
1887	Gonzaga University	Spokane, Washington	Oregon
1888	University of Scranton	Scranton, Pennsylvania	Maryland
1891	Seattle University	Seattle, Washington	Oregon
1910	Rockhurst University	Kansas City, Missouri	Missouri
1911	Loyola Marymount University	Los Angeles, California	California
1912	Loyola University New Orleans	New Orleans, Louisiana	New Orleans
1942	Fairfield University	Fairfield, Connecticut	New England
1946	Le Moyne College	Syracuse, New York	New York
1954	Wheeling Jesuit University	Wheeling, West Virginia	Maryland

HISTORY

- 1876 First invitation of Bishop Richard Gilmour to the Buffalo Mission Jesuits to establish a college in Cleveland.
- 1886 St. Ignatius College is founded on Cleveland's West Side by Buffalo Mission Jesuits.
- 1890 St. Ignatius College is incorporated by the State of Ohio with the power to confer degrees.
- 1903 The St. Ignatius College Alumni Association (forerunner of the JCU National Alumni Association) is formed.
- 1922 First accreditation is granted by the North Central Association of Schools and Colleges.
- 1923 Sixty acres in Idlewood Village (now University Heights) are purchased for the present campus; St. Ignatius College changes name to Cleveland University, then four months later to John Carroll University.
- 1929 Fund-raising campaign begins for construction of the new University Heights campus.
- 1931 Construction starts on the new buildings. Construction suspended in February 1932; resumed in 1935.
- 1935 First class of 456 students begins studies in October at newly opened campus.
- 1945 School of Business, Economics and Government is established.
- 1949 Evening College is established; Lay Advisory Board of community leaders is formed.
- 1956 Graduate Division becomes the Graduate School.
- 1963 University launches \$19.5 million Decade of Progress Development Program to expand academic, recreational, and residential facilities.
- 1966 Cleveland industrialist James A. Bohannon donates the first million-dollar gift in the university's history, leading to construction of the Bohannon Science Center.
- 1968 College of Arts and Sciences becomes officially coeducational.
- 1969 University governance is reorganized under a new Board of Trustees, with three-fourths lay and one-fourth Jesuit membership. The John Carroll University Jesuit Community is separately incorporated.
- 1982 Cleveland businessman Walter Sutowski's gift of \$1 million spurs the American Values Campaign over its goal with commitments of \$8.4 million. Sutowski Hall is dedicated.
- 1984 A \$2.1 million grant from the Mellen Foundation of Cleveland endows a chair in finance in the School of Business.
- 1986 Centennial Festival Week highlights a year's celebration. John Carroll University begins its second century of service.
- 1987 Completion of St. Francis Chapel.
- 1988 Completion of East Hall (dedicated in 1997 as Hamlin Hall).

- 1989 Completion of the Bruening Hall addition, the Nathan Dauby Plaza, and the renovation of the School of Business.
- 1990 Completion of New Hall (dedicated in 1993 as Champion Hall).
- 1991 Completion of baseball stadium and Ralph Vince Fitness Center.
- 1992 Expansion of parking facilities.
- 1993 The University receives the largest philanthropic gift in its history, \$10 million for endowment from the F. J. O'Neill Charitable Corporation.
- 1994 The T. P. O'Malley, S.J., Center for Communications and Language Arts is opened and dedicated. Varsity Gymnasium is dedicated as the Don Shula Sports Center. Student Center is named for D. J. Lombardo.
- 1995 Dedication of the John G. and Mary Jane Breen Learning Center, an addition that doubles the size of Grasselli Library. Successful completion of a \$50 million capital campaign to increase endowment and to add to major building facilities.
- 1996 Celebration of Cleveland's Bicentennial and John Carroll University's 110th anniversary. Hosted the Suenens International Symposium. Dedication of the John M. and Mary Jo Boler School of Business.
- 1997 A record \$17,395,000 was raised in philanthropic gift support prompted by a \$10 million Challenge Grant from John M. '56 and Mary Jo Boler. Completion of the new Jesuit residence, Schell House.
- 1998 Dedication of the St. Ignatius of Loyola statue, a gift of the Class of 1962. Bernet hall renovated and reopened with suite units.
- 1999 Edward M. Muldoon Center for Entrepreneurship established. Schott student dining hall renovated and modernized.
- 2000 Rodman Hall renovation completed to now house administrative offices. Labyrinth built on Rodman Terrace. Charles and Helen Dolan pledge \$20 million toward the construction of new science and technology center.
- 2001 A \$7 million renovation of Administration Building completed including all classrooms being equipped with audio, video, and internet capabilities. Groundbreaking for the Dolan Center for Science and Technology. Fairmount Circle shopping center purchased.
- 2002 Public announcement of \$125 million campaign. Renovation of athletic facilities including Don Shula Stadium begun. Jack and Mary Jane Breen make \$3 million gift to support Catholic Studies. Board of Trustees renamed Board of Directors; Board of Regents created.
- 2003 Renovations of athletic facilities completed; Tony DeCarlo Varsity Center dedicated. The Dolan Center for Science and Technology opened and dedicated. Don Shula Stadium at Wasmer Field completed and dedicated. Entire 60-acre campus becomes ubiquitous wireless environment as a result of \$1.2 million gift from Tim Donahue and partnership with Nextel. Said Nursi Chair in Islamic Studies established.
- 2004 Four apartment buildings near Fairmount Circle acquired. Capital campaign concluded with a \$10 million gift from Frank and Helen Schilling. Gifts and pledges exceed \$135 million, surpassing the most ambitious campaign goal in university history. Served as a major host of the International Children's Games.

ACCREDITATION AND MEMBERSHIPS OF THE UNIVERSITY

Accreditation:

AACSB International -- The Association to Advance Collegiate Schools
of Business (Business and Accounting)

American Chemical Society

Council on Accreditation of Counseling and Related Educational Programs

National Council for Accreditation of Teacher Education

The Higher Learning Commission: Member -- North Central Association
(www.ncahigherlearningcommission.org)

Ohio State Department of Education

Memberships include:

American Association of Colleges for Teacher Education

American Association of Collegiate Registrars and Admissions Officers

American Council on Education

American Schools of Oriental Research

Association of American Colleges

Association of Catholic Colleges and Universities

Association of College Admissions Counselors

Association of Graduate Schools in Catholic Colleges and Universities

Association of Independent Colleges and Universities of Ohio

Association of Jesuit Colleges and Universities

Council for the Advancement and Support of Education

Council of Graduate Schools in the United States

EDUCAUSE - Association for Information Technology in Higher Education

Midwest Association of Graduate Schools

National Association of Independent Colleges and Universities

National Catholic Educational Association

Northeast Ohio Council on Higher Education

Ohio Athletic Conference

Ohio College Association

Ohio Foundation of Independent Colleges, Inc.

Sponsoring Consortium for the Joint Archeological Expedition to
Tell el-Hesi (Israel)

COLLEGE OF ARTS AND SCIENCES

The educational experience at John Carroll University provides opportunities for the students to develop as total human persons. They should be well grounded in liberalizing, humanizing arts and sciences; proficient in the skills that lead to clear, persuasive expression; trained in the intellectual discipline necessary to pursue a subject in depth; aware of the interrelationship of all knowledge and the need for integration and synthesis; able to make a commitment to a tested scale of values and to demonstrate the self-discipline necessary to live by those values. . . . From Mission Statement

MAJORS AND DEGREES

Bachelor of Arts or Bachelor of Arts in Classics

Art History	History	Physics
Classical Languages (Greek, Latin)	Humanities	Physical Education and Exercise Science
Communications and Theatre Arts	Mathematics Teaching	Political Science
Economics	Middle Childhood Education	Religious Studies
Early Childhood Education	Modern Languages (French, German, or Spanish)	Sociology
English	Philosophy	World Literature

Bachelor of Science

Biology	Computer Science	Physics
Chemistry	Engineering Physics	Psychology
Computer Information Systems	Mathematics	

OPTIONAL MINORS

American Politics	Engineering Physics	Philosophy
Art History	English	Physical Education and Exercise Science
Biology	Foreign Affairs	Physics
Business (through Sch of Bus)	French	Political Science (general)
Chemistry	German	Probability & Statistics
Classical Studies	Greek	Psychology
Communications	History	Religious Studies
Computer Science	Humanities	Sociology
Creative Writing	Latin	Spanish
Economics	Mathematics	

INTERDISCIPLINARY CONCENTRATIONS

Africana Studies	Environmental Studies	Modern European Studies
Aging Studies	International Business	Neuroscience
Biochemistry/Molecular Biology	International Economics & Modern Language	Perspectives on Sex & Gender
Catholic Studies	Italian Studies	Political Communication
East Asian Studies	International Studies	Public Administration & Policy Studies
Economics/Mathematics	Latin American Studies	Spanish & Sociology

OTHER PROGRAMS

Adolescent/Young Adult Education Licensure	Cardinal Suenens Program	Program in Applied Ethics
Borromeo Institute	Honors Program	The Bishop Anthony M. Pilla Program in Italian American Studies
	Military Science	

THE CORE CURRICULUM IN THE LIBERAL ARTS

The John Carroll Core Curriculum in the Liberal Arts is informed by the principles that issue from the University's mission as a Catholic and Jesuit institution of higher learning. Accordingly, the Core emphasizes the development of whole human persons who are educated in the humanizing arts and sciences; skilled in expression and in scholarly investigation; and aware of the interrelationship of all knowledge and the interdependence of all peoples. Moreover, it promotes the integration of faith and culture by imparting a deeper knowledge of, and respect for, the students' own cultural and religious traditions as well as those of others. Finally, it highlights intellectual, moral and spiritual principles, and the responsible social actions which flow from them.

JOHN M. AND MARY JO BOLER SCHOOL OF BUSINESS

The mission of the Boler School of Business is to develop and inspire tomorrow's leaders through educational excellence in the Jesuit tradition. Business education began at John Carroll University with the establishment of a Department of Business Administration in 1934 in the college of Arts and Sciences to provide professional training for students aspiring to positions of responsibility in the business world. This department was expanded in 1945 into the School of Business. In March 1996, in recognition of the many generous contributions to the University from John M. and Mary Jo Boler, the School was named after them. Mr. Boler is a 1956 alumnus of the School. The accountancy and business administration programs at the Boler School are accredited at both bachelor's and master's levels by the Association to Advance Collegiate Schools of Business (AACSB International).

MAJORS AND DEGREES

Bachelor of Science in Business Administration Degree:

Major Subjects: Accounting
Business Information Systems
Business Logistics
Finance
Management
Marketing

Bachelor of Science in Economics Degree:

Major Subject: Economics

OTHER PROGRAMS

Minor in Business - offered to students who choose to major in a field of study within the College of Arts and Sciences but would like to receive a foundation in business. Minors may be completed in the following areas:

Business
Economics

Sequences - designed for post-baccalaureate students seeking knowledge in specific fields of study. The following areas of concentration are available:

Accounting
Marketing
Human Resources Management

THE GRADUATE SCHOOL

As an integral part of John Carroll University, the Graduate School views advanced study as a preparation for the intellectual and professional life. It structures its degree programs so that they will provide breadth as well as depth in graduate studies, the mastery of essential research techniques and the ability to communicate effectively the results of creative scholarship. In addition, certain programs provide for the development of specific skills and practices and may lead to credentialing in selected professions.

PROGRAMS

Master of Arts

- Biology
- Communications Management
- Community Counseling (PC & PCC)
- Education
- English
- History
- Humanities
- Integrated Science
- Mathematics
- Nonprofit Administration
- Religious Studies

Master of Business Administration

Master of Science in Accountancy

Master of Education

- Administration
- Educational Psychology
- School Counseling
- Professional Teacher
- School-Based Program
- School Psychology

Master of Science

- Biology
- Mathematics

Certificate in Graduate Business Studies

Post-Master's Certification in Education

- Principal (Elem. & Secondary)
- School Counselor
- School Psychologist

Post-Master's Certificate in Clinical Counseling

Post-Master's Certification in Religious Studies Advanced Studies

INFORMATION SERVICES

The Information Services Department oversees and provides assistance for most computer and network functions, video services, and telephone services on campus. The main office is located on the fourth floor of Rodman Hall.

The major equipment serving the campus consists of:

26 Intel-based servers – used for Web, Campus Card, event scheduling and academic applications including the Blackboard course management system.

3 IBM RS6000 based Servers – used for the Banner2000 administrative software system, which is supported on Oracle 9 database software.

4 RISC-based Sun Servers – used for network support and management.

2 Clustered Network Appliance Storage Servers hosting 4 terabytes of storage for campus network users.

The Campus Wide GIGABIT Ethernet network (JCUNet), provides connection to all faculty and administrative offices and student residence rooms. The campus network has a DS3 connection to OARNet, the Ohio Academic Resources Network, with a capacity of 45Mb to the Internet (international network of academic institutions, government agencies and commercial establishments) as well as Abilene (Internet 2) – the most advanced version of the Internet, which will support high-speed multimedia communications.

JCUNet can be accessed on campus through portable computers using wireless technology provided by Nextel Communications.

Faculty Technology Innovation Center (FTIC)

The FTIC is equipped with the latest hardware and software resources and is dedicated to advancing the use of technology to enhance teaching, learning, and research, through a combination of faculty workshops, multimedia development assistance, and one-on-one consultations. The FTIC is located on the first floor of the Bohannon Science Center, and is staffed collaboratively by technologists from several university departments.

Administrative Software System

The SCTBanner integrated software system supports Admissions and Financial Aid, Registrar, Student Life, Alumni/Development, Human Resources, Finance and other related services throughout the campus; most of these functions are fully Web-enabled. Campus event scheduling, including a Web accessible event calendar, is supported by Resource25 software.

Public Labs and Classrooms

There are 625 PCs installed in classrooms and labs with full high-performance access to the campus LAN and the Internet at various locations on campus, including the following:

Public Labs

Boler School of Business SB 235: 46 PCs and public laser printing.

Dolan Center for Science and Technology E 337: 32 PCs and public laser printing.

Grasselli Library: 38 PCs and public laser printing.

Lombardo Student Center Lab: 8 PCs and public laser printing.

Lombardo Student Center Café: 6 PCs and public laser printing.

Graduate and Undergraduate Lounges (Ad Building): 6 PCs and public laser printing.

Classrooms

58 classrooms (Noted in bold) and labs are fully equipped for advanced electronic multimedia presentations – instructor podium with integrated touch-screen control station, multimedia PC, DVD, VCR, document camera, electronic whiteboard with projection and file-capture capabilities. *21 more classrooms and labs (Noted in italics)*

are equipped with portions of these electronic facilities in various combinations. All of the classrooms and labs listed have full high-performance access to Internet and CATV resources.

Boler School of Business Classrooms

BR 43: Fully multimedia equipped; 37 PCs and laser printing.

SB 118: Fully multimedia equipped; 33 PCs and laser printing.

BR 18, BR 19, BR 22, BR 33, BR 34, SB 106, SB 107, and SB 120: Equipped for advanced electronic multimedia.

Dolan Center for Science and Technology Classrooms

E 133: Fully multimedia equipped; 9 PCs and laser printing.

E 223: Equipped for advanced electronic multimedia; 28 PCs with complete instructor video control and laser printing.

E 233: Fully multimedia equipped; 28 PCs with complete instructor video control and laser printing.

E 243: Fully multimedia equipped; 32 PCs with complete instructor video control and laser printing.

A 202, A 203, E 116, E 120, E 130, E 134, E 138, E 227, E 228, E 235, E 241, E 244, E 324, E 335, E 336, E 346, E 352, W 139, W 213, W 220, W 230, W 233, W 329, W 334: Fully equipped for advanced electronic multimedia.

E 111, E 122, E 240, E 342, W 116, W 120, W 128, W 134, W 217, W 315, W 318: Equipped with basic multimedia capability including a PC and ceiling mounted LCD projector.

A 111 Auditorium: This theatre style auditorium is fully equipped for advanced electronic multimedia, and additionally has world format media capabilities augmented by a Dolby Digital theatre sound system.

O'Malley Center Classrooms

OC 25, OC 26: Equipped for advanced electronic multimedia.

OC 101: Language Learning Center includes 32 PCs used to support language classes.

OC 114, OC 116: Fully multimedia equipped

OC 201: Equipped for advanced electronic multimedia and includes 25 PCs and laser printing: conversion to 26 Macs on 1/1/07.

OC 203: 26 PCs with complete instructor video control and laser printing.

OC 211: Equipped for advanced electronic multimedia and includes 26 PCs, some with instructor video control, one multimedia scanning station, laser printing and full two-way interactive video.

Administration Building Classrooms

AD 25, AD 26, AD 29, AD 47, AD 49, AD 54, AD 225, AD 230, AD 232, AD 233, AD 235, AD 248, AD 249, AD 258, AD 259, AD 303, B 301, B 304: Fully equipped for advanced electronic multimedia.

AD 226: This theatre style room is fully equipped for advanced electronic multimedia, and additionally has world format media capabilities projected in multiple video formats augmented by a Dolby Digital theatre sound system.

D. J. Lombardo Student Center

GY 102: Equipped with basic multimedia capability including a PC and ceiling mounted LCD projector.

Grasselli Library Classroom

Electronic Classroom: 20 PCs with complete instructor video control and laser printing.

Residence Halls

All student residence rooms have a connection for each individual resident providing high-performance access to the Internet, Internet 2, and campus computing/network resources. Each room has one phone connection with a private voicemail box for each resident, and one cable TV connection. Wireless access is available in all residence rooms.

UNIVERSITY BUILDINGS

BUILDING	PURPOSE	DATE	SQ. FT.
Administration Bldg.	Classroom; administrative and faculty offices; Kulas Auditorium (Seating: 1126)	1935	150,700
Rodman Hall	Former Jesuit Residence now housing: Business Office; Admission & Financial Aid; University Advancement; Information Serv.	1935	44,200
Bernet Hall	Senior student residence hall, renovated in 1998 to suite-type units (capacity: 116)	1935	29,000
Boiler House	Heating equipment, maintenance shop	1935	8,700
Pacelli Hall	First Year Men's residence hall (Capacity: 216)	1952	40,200
Dolan Hall	Continuing Student residence hall (Capacity: 214)	1955	42,000
Tony DeCarlo Sports Center	Varsity gymnasium (seating: 1,289), Ralph Vince Fitness Center, athletic offices, and facilities	1957	64,800
D. J. Lombardo Student Center	Schott Student Dining Room; Faculty Dining Room; meeting rooms	1959	52,500
Grasselli Library	Library facilities; Chesterton Room	1961	62,400
Murphy Hall	First Year student residence hall (Capacity: 408)	1964	95,600
Bohannon Center	Classrooms; Faculty Technology Innovation Center; special programs associated with ED/AS Dept.; Institute for Educational Renewal; Lighting Institute; social service programs; storage areas	1967	134,507
Student Activities Annex	Snack Bar; Bookstore; Little Theatre; Administrative Offices; Military Science Dept.	1969	34,145
Johnson Natatorium	Swimming and diving pools	1975	24,000
Carrollodge	Main house, caretaker's cottage, pavilion, barn located on 22 acres in Russell Twp., OH, used for Campus Ministry and meetings	1976	6,000
Sutowski Hall	First Year Women's student residence hall (Capacity: 171)	1978	41,000
Millor Hall	Continuing Student residence hall (Capacity: 242)	1981	50,000
Recreation Center Complex	Schott Atrium; Student Activities	1985	53,000

	offices; RecPlex Gym with indoor track; intramural center; Student Union offices; student radio station WJCU 88.7 FM		
Fritzsche Religious Center--St. Francis Chapel	Chapel; Campus Ministry offices	1987	12,800
Hamlin Hall	Continuing Student residence hall (Capacity: 294)	1988	68,531
ThornAcres	Main house and cottage with six individual lakes on 57 acres located in East Claridon, OH, with trails and tennis court used by Student Affairs and University groups	1988	3,200
Bruening Hall	New addition to School of Business; classrooms and faculty offices	1989	11,800
Schott Hall	Additional dining facilities to seat 300 on ground floor; large seminar room to seat 300 on 2nd floor	1989	14,030
Campion Hall	Continuing Student residence hall (Capacity: 309)	1990	74,895
Schweickert Field	Baseball field, spectator stands, press box and storage	1991	300
2563 Belvoir	Center for Career Services	1992	3,279
2567 Belvoir	University Counseling Center	1992	2,939
T. P. O'Malley, S.J., Center for Communications and Language Arts	Houses departments of English, Classical and Modern Languages and Cultures, and Communications and Theatre Arts; also classrooms and TV studio	1994	55,148
John G. and Mary Jane Breen Learning Center	Addition to Grasselli Library to house additional collections and student study space	1995	50,960
Schell House	Jesuit residence	1997	21,000
Dolan Center for Science and Technology	Classrooms, laboratories and faculty offices for Biology, Chemistry, Mathematics and Computer Science, Physics, and Psychology; Muldoon Atrium; 250 seat Donahue Auditorium	2003	265,000
Don Shula Stadium	Wasmer football/soccer field, athletic offices, Shula memorabilia room, weight room, training room, restrooms, storage (Capacity: 5,500)	2003	28,218
TOTAL GROSS SQ. FT.			1,544,852

Source: Executive Director of Facilities Management

John Carroll

UNIVERSITY

THE Jesuit University in Cleveland

20700 North Park Boulevard
 University Heights, Ohio 44118
 (216) 397-1886 (Switchboard)

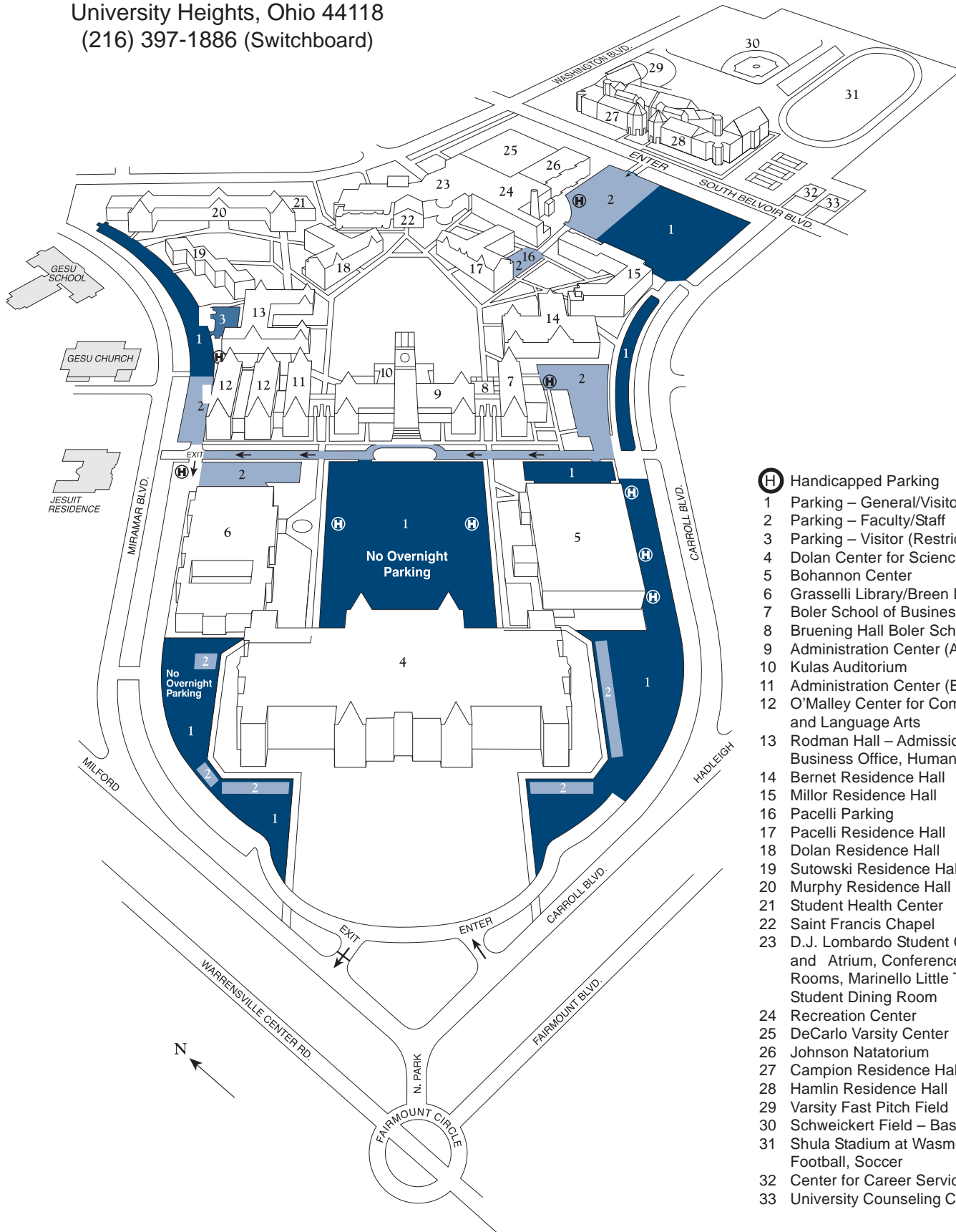

- H** Handicapped Parking
- 1 Parking – General/Visitor
- 2 Parking – Faculty/Staff
- 3 Parking – Visitor (Restricted)
- 4 Dolan Center for Science and Technology
- 5 Bohannon Center
- 6 Grasselli Library/Breen Learning Center
- 7 Boler School of Business (C Wing)
- 8 Bruening Hall Boler School of Business
- 9 Administration Center (A Wing)
- 10 Kulas Auditorium
- 11 Administration Center (B Wing)
- 12 O'Malley Center for Communications and Language Arts
- 13 Rodman Hall – Admission, Alumni Relations, Business Office, Human Resources
- 14 Bernet Residence Hall
- 15 Millor Residence Hall
- 16 Pacelli Parking
- 17 Pacelli Residence Hall
- 18 Dolan Residence Hall
- 19 Sutowski Residence Hall
- 20 Murphy Residence Hall
- 21 Student Health Center
- 22 Saint Francis Chapel
- 23 D.J. Lombardo Student Center – Schott Hall and Atrium, Conference and Meeting Rooms, Marinello Little Theatre, Bookstore, Student Dining Room
- 24 Recreation Center
- 25 DeCarlo Varsity Center
- 26 Johnson Natatorium
- 27 Campion Residence Hall
- 28 Hamlin Residence Hall
- 29 Varsity Fast Pitch Field
- 30 Schweickert Field – Baseball
- 31 Shula Stadium at Wasmer Field – Track, Football, Soccer
- 32 Center for Career Services
- 33 University Counseling Center

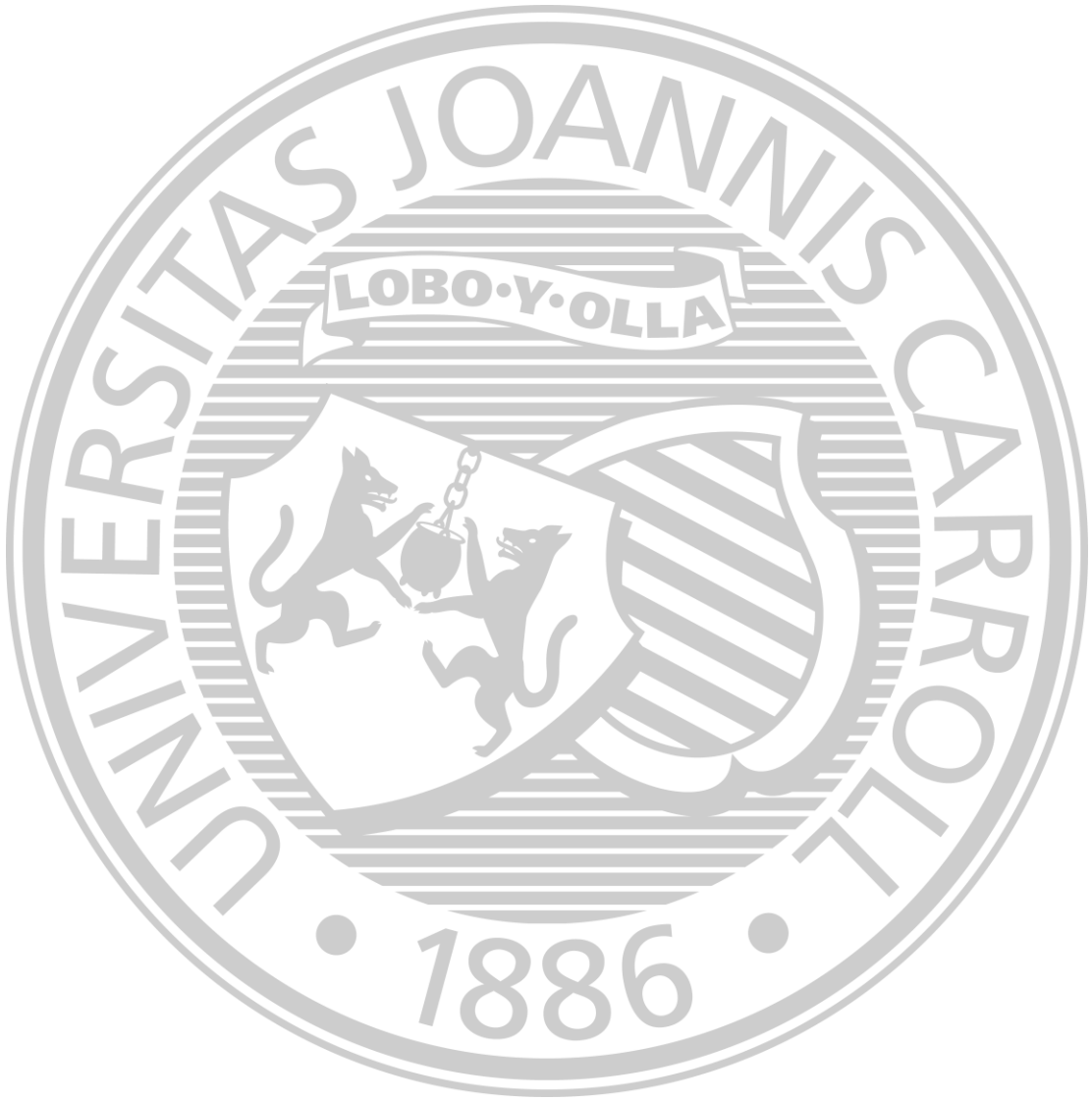

**A
D
M
I
N
I
S
T
R
A
T
I
O
N**

**A
D
M
I
N
I
S
T
R
A
T
I
O
N**

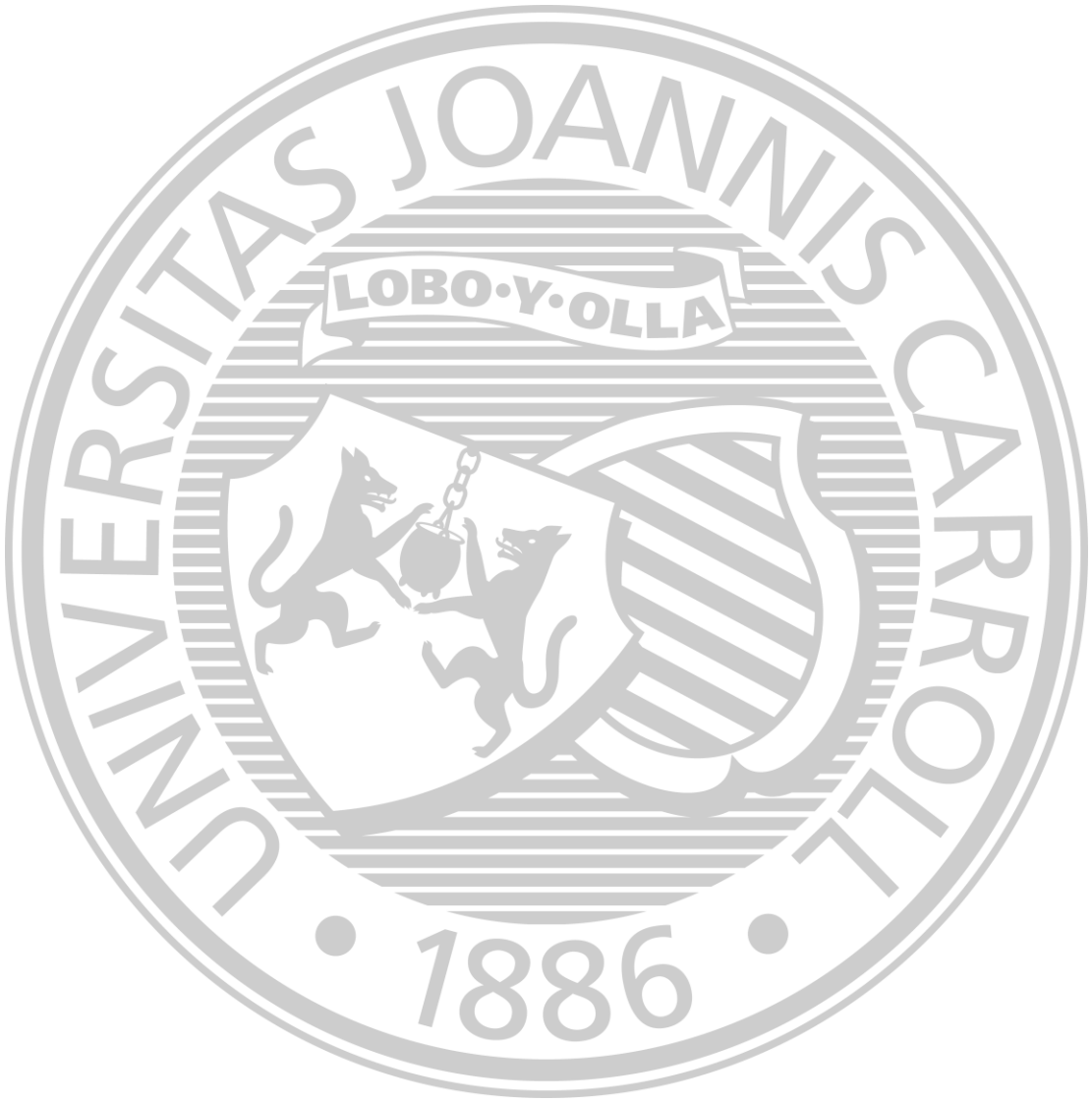

JOHN CARROLL UNIVERSITY ADMINISTRATION

Robert L. Niehoff, S.J., Ph.D.	President
Maria Alfaro-Lopez, J.D.	General Counsel and Secretary to the Board
Howard Gray, S.J., Ph.D.	Assistant to the President and Consultant for Mission and Identity
J. Gerard Sheehan, M.B.A.	Associate Vice President for Government and Community Relations
Timothy T. Shannon, S.J., Ph.D.	Special Assistant to the President
David M. La Guardia, Ph.D.	Academic Vice President
James H. Krukones, Ph.D.	Associate Academic Vice President
Linda Eisenmann, Ph.D.	Dean of the College of Arts and Sciences
Luis Maria R. Calingo, Ph.D.	Dean of the Boler School of Business
Mary E. Beadle, Ph.D.	Dean of The Graduate School
Brian G. Williams, M.A.	Vice President for Enrollment
Patrick H. Rombalski, Ed.D.	Vice President for Student Affairs
Sherri A. Crahen, Ph.D. Dean of Students
James Noffke, M. Div.	Interim Vice President for University Advancement
Jonathan C. Ivec, M.B.A., C.P.A.	Vice President for Finance and Administrative Services

JOHN CARROLL UNIVERSITY BASIC ORGANIZATION

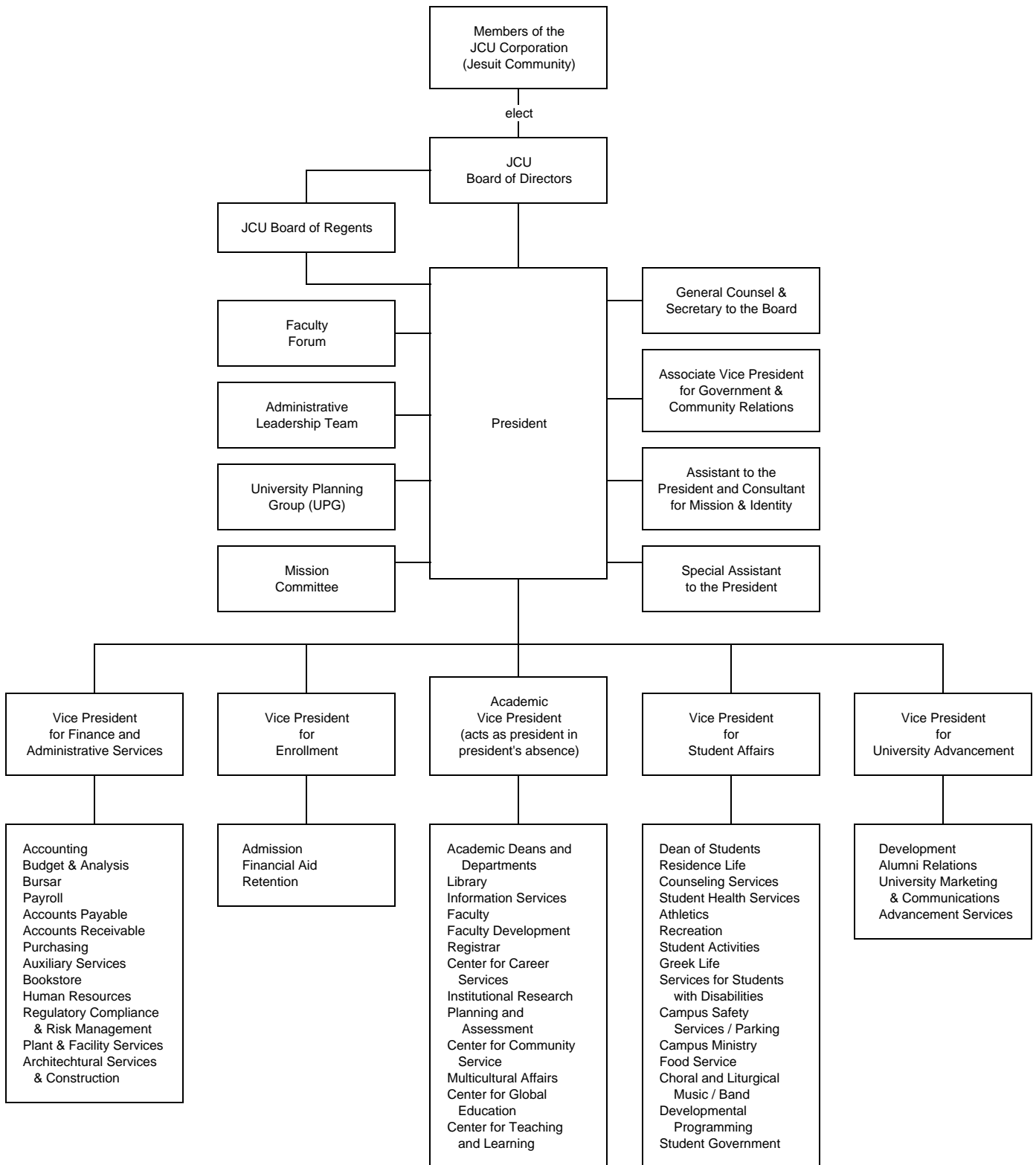

JOHN CARROLL UNIVERSITY
BOARD OF DIRECTORS

<p>ALLYN R. ADAMS '64 Retired Partner Deloitte & Touche LLP Cleveland, Ohio</p>	<p>Committees: Advancement; Executive; Finance (Chair); Investments; Properties</p>
<p>PATRICK V. AULETTA '72 President Emeritus Key Bank, N.A. Beachwood, Ohio</p>	<p>Committees: Advancement; Corporate Governance and Nominating; Properties</p>
<p>NANCY CUNNINGHAM BENACCI '77 Managing Director of Equity Research KeyBanc Capital Markets Cleveland, Ohio</p>	<p>Committees: Finance; Investments</p>
<p>JOHN M. BOLER '56 Chairman and Founder The Boler Company. Itasca, Illinois</p>	<p>Committee: Academic Affairs and Planning</p>
<p>GERALD J. BREEN '68, '75 G Retired Chairman and CEO IER Industries, Inc. Macedonia, Ohio</p>	<p>Committee: Properties</p>
<p>JOHN G. BREEN '56 Retired Chairman and CEO The Sherwin-Williams Company Cleveland, Ohio</p>	<p>Committees: Development (Chair); Corporate Governance and Nominating; Executive</p>
<p>REV. MICHAEL P. CARUSO, S.J. Assistant Professor of Education Loyola Marymount University Los Angeles, California</p>	<p>Committees: Academic Affairs and Planning; Student Affairs</p>
<p>VINCENT A. CHIARUCCI Retired President and COO Figgie International, Inc. Cleveland, Ohio</p>	<p>Committees: Audit (Chair); Corporate Governance and Nominating; Executive</p>
<p>MARY ANN CORRIGAN-DAVIS '75 President Saint Joseph Academy Cleveland, Ohio</p>	<p>Committees: Enrollment and Marketing (Chair); Corporate Governance and Nominating; Executive</p>
<p>ALBERT J. DeGULIS '56 Retired Senior Vice President AllianceBernstein Cleveland, Ohio</p>	<p>Committees: Advancement; Finance; Investments</p>

TIMOTHY M. DONAHUE '71 Chairman Sprint Nextel Corporation Reston, Virginia	Committees: Advancement; Enrollment and Marketing
REV. MICHAEL A. FAHEY, S.J. Professor of Theology Boston College Chestnut Hill, Massachusetts	Committees: Academic Affairs and Planning; Student Affairs
UMBERTO P. FEDELI '82 President and Chief Executive Officer The Fedeli Group Independence, Ohio	Committees: Corporate Governance and Nominating; Enrollment and Marketing
JOSÉ C. FELICIANO '72 Partner Baker & Hostetler, LLP Cleveland, Ohio	Committees: Corporate Governance and Nominating (Chair); Executive; Finance
REV. HOWARD J. GRAY, S.J. Assistant to the President and Consultant for University Mission and Identity John Carroll University University Heights, Ohio	Committees: Academic Affairs and Planning (Chair); Executive; Properties
ROBERT D. GRIES President Gries Investments Cleveland, Ohio	Committees: Finance; Investments
EVELYN JENKINS GUNN '72G Carnegie Scholar and Fellow National Academy New Rochelle, New York	Committees: Academic Affairs and Planning; Student Affairs
ROBERT A. HAGER '84 Partner Buckingham, Doolittle & Burroughs LLP Cleveland, Ohio	Committees: Audit; Investment
ANNETTE L. HAILE '74 Vice President IBM Bethesda, Maryland	Committees: Academic Affairs and Planning; Enrollment and Marketing; Student Affairs
RICHARD M. HAMLIN, Sr. '49 Chairman The Reserve Group, Inc. Akron, Ohio	Committees: Advancement; Properties

<p>HOWARD W. HANNA, III '69 Chairman and CEO Howard Hanna Holdings, Inc. Pittsburgh, Pennsylvania</p>	<p>Committees: Advancement; Properties</p>
<p>PAUL J. HULSEMAN '82 Senior Vice President and Director of Operations Solo Cup Company Highland Park, Illinois</p>	<p>Committees: Enrollment and Marketing; Student Affairs</p>
<p>JACK KAHL '62 President and CEO Jack Kahl and Associates, LLC Westlake, Ohio</p>	<p>Committees: Corporate Governance and Nominating; Enrollment and Marketing</p>
<p>TIMOTHY P. KESICKI, S.J. '84 President St. Ignatius High School Cleveland, Ohio</p>	<p>Committees: Corporate Governance and Nominating; Enrollment and Marketing; Executive; Student Affairs (Chair)</p>
<p>JAMES F. KIRSCH President and CEO Ferro Corporation Cleveland, Ohio</p>	<p>Committees: Advancement; Audit</p>
<p>CHARLES J. "BUD" KOCH (Board Chair) Former Chairman and CEO Charter One Bank Cleveland, Ohio</p>	<p>Committees: Ex Officio (member of all committees)</p>
<p>REV. PATRICK LEE, S.J. Vice President for Mission Gonzaga University Spokane, Washington</p>	<p>Committees: Academic Affairs and Planning; Student Affairs</p>
<p>MICHAEL J. MERRIMAN '78 Senior Vice President and CFO American Greetings Corporation Cleveland, Ohio</p>	<p>Committees: Audit; Enrollment and Marketing</p>
<p>J-GLENN MURRAY, S.J. Director Office for Pastoral Liturgy The Catholic Center Cleveland, Ohio</p>	<p>Committee: Academic Affairs and Planning; Student Affairs</p>
<p>JAMES M. MYERS '80 CEO PETCO Animal Supplies Inc. San Diego, California</p>	<p>Committee: Enrollment and Marketing</p>

<p>REV. ROBERT L. NIEHOFF, S.J. President John Carroll University University Heights, Ohio</p>	<p>Committees: Ex Officio (member of all committees)</p>
<p>GERALD F. O'CONNELL '61 CEO O'SEA Investments, LLC New Canaan, Connecticut</p>	<p>Committees: Advancement; Enrollment and Marketing; Finance</p>
<p>KATHLEEN A. O'NEIL '74 President and CEO Liberty Street Advisors, LLC Riverside, Connecticut</p>	<p>Committees: Academic Affairs and Planning; Executive; Student Affairs</p>
<p>ARCHBISHOP PATRICK PINDER Diocese of Cleveland Cleveland, Ohio</p>	<p>Committees: Advancement; Academic Affairs and Planning; Student Affairs</p>
<p>AUDREY GILBERT RATNER Community Leader Cleveland, Ohio and Chicago, Illinois</p>	<p>Committee: Student Affairs</p>
<p>JAMES S. REID, JR. Retired CEO The Standard Products Company Cleveland, Ohio</p>	<p>Committees: Finance; Investments</p>
<p>CHARLES A. RINI, SR. Chairman and CEO Rini Realty Company Fairview Park, Ohio</p>	<p>Committees: Enrollment and Marketing; Properties</p>
<p>MYRON F. ROBINSON President and Chief Executive Officer Urban League of Greater Cleveland Cleveland, Ohio</p>	<p>Committees: Enrollment and Marketing; Student Affairs</p>
<p>BARBARA S. SCHUBERT '62,'67G,'80G Retired Associate Director Ohio Ballet Cleveland, Ohio</p>	<p>Committees: Academic Affairs & Planning; Enrollment and Marketing</p>
<p>MELANIE A. SHAKARIAN '00 Director of Development The Legal Aid Society of Cleveland Cleveland, Ohio</p>	<p>Committees: Enrollment and Marketing; Student Affairs</p>
<p>JOHN SHERWIN, JR. '68 President Mid-Continent Ventures, Inc. Cleveland, Ohio</p>	<p>Committees: Audit; Corporate Governance and Nominating; Finance; Investments</p>

DAVID W. SHORT '81
Chairman of the Board
American Funds
Pittsburgh, Pennsylvania

Committees: Adit; Corporate Governance
and Nominating; Executive; Investments (Chair)

JOSEPH D. SULLIVAN '53
Retired Partner
Calfee, Halter & Griswold, LLP
Cleveland, Ohio

Committees: Finance; Investments

DANIEL C. SUSSEN '51
Retired Chairman
Ohio Division
General Parts, Inc., and
Shaker Realty LTD
Waite Hill, Ohio

Committees: Enrollment and Marketing;
Executive; Finance; Properties (Chair)

JOHN O'NEILL WINCHESTER '67
Executive Vice President, Treasurer
and Director
The QUIKRETE Companies
Atlanta, Georgia

Committees: Properties; Student Affairs

BOARD OF REGENTS

MARY ANN AHERN '76
Political and Religion Reporter
NBC 5 Chicago
Chicago, Illinois

THOMAS M. FREYVOGEL, JR. '70
President and CEO
Freyvogel Communications, Inc.
Pittsburgh, Pennsylvania

JAMES J. BARRETT '84
Managing Director of Institutional Marketing
and Sales
Asset Management Group
Bank of New York
New York, New York

ROBERT M. GINN
Chairman Emeritus
Centerior Energy Corporation
Executive in Residence
JCU Boler School of Business
University Heights, Ohio

DR. KENNETH R. CALLAHAN '50
Oral & Maxillofacial Surgeon

DR. EVELYN JENKINS GUNN '72G
Carnegie Scholar and Fellow
Carnegie Academy for the Advancement of
Teaching and Learning
Pelham, New York

WILLIAM C. CONNELLY '66
Vice President and Chief Financial Officer
Automotive Components Holdings, LLC
Dearborn, Michigan

ROBERT A. HAGER '84
Partner
Buckingham, Doolittle & Burroughs LLP
Cleveland, Ohio

MATTHEW R. COX '95
Associate
Tucker Ellis & West LLP
Cleveland, Ohio

STEPHANIE D. HARBIN '87
Training Consultant
Harbin Training Group
Cleveland, Ohio

MICHAEL L. HARDY, '69
Partner in Charge
Thompson Hine LLP
Cleveland, Ohio

RIC HARRIS '86, '05G
Executive Vice President and General
Manager
Digital Media and Strategic Marketing
NBC Universal Television Stations
New York, New York

DANIEL G. HILSON '82
Partner
Roetzel & Andress LPA
Columbus, Ohio

MARK A. KADZIELSKI '68
Partner
Fulbright & Jaworski LLP
Los Angeles, California

CATHERINE O'MALLEY KEARNEY '94
Vice President and Regional Trust and Estate
Planning Consultant
KeyBank N.A.
Cleveland, Ohio

JOSEPH A. KLEMA '88
President
Klema Enterprises, Inc.
Irvine, California

MARY LYNN LAUGHLIN '74
Principal
Lakepoint Investment Partners, LLC
Cleveland, Ohio

JAMES L. MASON '60
Retired VP, Eaton Corporation
Cleveland, Ohio

GERALD C. McDONOUGH '52
Retired Chairman of the Board of Directors
York International Corporation
Cleveland, Ohio

REV. ROBERT L. NIEHOFF, S.J., Ex Officio
President
John Carroll University
University Heights, Ohio

THOMAS J. O'LEARY '84
Senior Managing Director
Bear Stearns & Company, Inc.
New York, New York

JEFFREY H. PARAVANO '88
Firmwide Chair of Tax Group
Baker & Hostetler LLP
Cleveland, Ohio

PATTI ROSENFELD '87
Community Leader
Chevy Chase, Maryland

TIMOTHY RUSSERT '72
Senior Vice President and Washington
Bureau Chief, NBC News
Moderator of *Meet the Press*
Political Analyst for NBC News
Washington, DC

MELANIE A. SHAKARIAN '00
Director of Development
The Legal Aid Society of Cleveland
Cleveland, Ohio

REV. TIMOTHY T. SHANNON, S.J.
Special Assistant to the President
John Carroll University
University Heights, Ohio

DONALD F. SHULA '51
Retired National Football League Coach
(Baltimore Colts and Miami Dolphins)
Shula Enterprises
Miami Beach, Florida

GREGORY J. SKODA '78
President, Chairman, and CEO
Skoda, Minotti & Company
Mayfield Village, Ohio

RAYMOND E. SMILEY '51
President/Treasurer
Smiley Family Foundation
Solon, Ohio

PRESIDENTS OF JOHN CARROLL UNIVERSITY

1. 1886-1888 John B. Neustich, S.J.
2. 1888-1893 Henry Knappmeyer, S.J.
3. 1893-1897 Joseph P. LeHalle, S.J.
4. 1897-1902 Godfrey Schulte, S.J.
5. 1902-1906 John Zahm, S.J.
6. 1906-1910 George J. Pickel, S.J.
7. 1910-1915 John B. Furay, S.J.
8. 1915-1919 William B. Sommerhauser, S.J.
9. 1919-1925 Thomas J. Smith, S.J.
10. 1925-1928 Murtha J. Boylan, S.J.
11. 1928-1937 Benedict J. Rodman, S.J.
12. 1937 William M. Magee, S.J.
13. 1937 George J. Pickel, S.J.
14. 1937-1942 Edmund C. Horne, S.J.
15. 1942-1946 Thomas J. Donnelly, S.J.
16. 1946-1956 Frederick E. Welfle, S.J.
17. 1956-1967 Hugh E. Dunn, S.J.
18. 1967-1970 Joseph O. Schell, S.J.
19. 1970-1980 Henry F. Birkenhauer, S.J.
20. 1980-1988 Thomas P. O'Malley, S.J.
21. 1988-1995 Michael J. Lavelle, S.J.
22. 1996-1998 John J. Shea, S.J.
23. 1998-2005 Edward Glynn, S.J.
24. 2005- Robert L. Niehoff, S.J.

ACADEMIC DEANS

COLLEGE OF ARTS & SCIENCES

Prefect of Studies		Dean	
1886-1887	Herman Kerckhoff, S.J.	1915-1919	Thomas J. Smith, S.J.
1887-1888	Joseph Gaechter, S.J.	1919-1926	Edward J. Bracken, S.J.
1888-1891	Henry Knappmeyer, S.J.	1926-1927	Leonard Otting, S.J.
1891-1892	James A. Rockliff, S.J.	1927-1928	George A. Deglemen, S.J.
1892-1893	Benedict Guldner, S.J.	1928-1934	Albert C. Fox, S.J.
1893-1896	Joseph LeHalle, S.J.	1934	Ralph J. Gallagher, S.J. (Acting)
1896-1902	Godfrey Schulte, S.J.	1934-1938	Edward J. Bracken, S.J.
1902-1905	John I. Zahm, S.J.	1938-1958	Edward C. McCue, S.J.
1905-1908	George J. Pickel, S.J.	1958-1962	Joseph F. Downey, S.J.
1908-1909	John J. McCormick, S.J.	1962-1964	Thomas P. Conry, S.J.
1909-1915	Louis Kellinger, S.M.	1964-1967	Joseph O. Schell, S.J.
		1967-1977	Laurence V. Britt, S.J.
		1977-1982	Theodore W. Walters, S.J.
		1982-1983	William F. O'Hearn (Acting)
		1983-1988	W. Francis Ryan
		1988-1994	Frederick F. Travis
		1994-2004	Nick R. Baumgartner
		2004-2005	Sally H. Wertheim (Interim)
		2005-	Linda Eisenmann

BOLER SCHOOL OF BUSINESS

1945-1956	Fritz W. Graff
1956-1970	Arthur J. Noetzel
1970-1975	Francis J. McGurr
1975-1977	Michael J. Lavelle, S.J.
1977-1984	V. Ray Alford
1984-1985	James E. Piercy (Acting)
1985-2005	Frank J. Navratil
2005	Thomas J. Zlatoper (Interim)
2005-	Luis Ma. R. Calingo

GRADUATE SCHOOL

1956-1957	Henry F. Birkenhauer, S.J.
1957-1958	William J. Millor, S.J.
1958-1961	Edward C. McCue, S.J.
1961-1962	William J. Millor, S.J.
1962-1967	Richard J. Spath
1967-1976	Donald P. Gavin
1976-1986	Louis G. Pecek
1986-1993	Sally H. Wertheim
1993-1994	Joseph B. Miller
1994-1995	Sally H. Wertheim
1995	Joseph B. Miller (Acting)
1996-1999	Sally H. Wertheim
1999-2001	Thomas J. Zlatoper (Interim)
2001-	Mary E. Beadle

DEGREES CONFERRED

1954-2006

Year	Bachelors Arts and Sciences	B.S. in B.A. B.S. in Ec.	M.A. and M.S.*	M.Ed.	M.B.A.	Honorary	Total
1954	146	52	31	--	--	5	234
1955	203	66	24	--	--	4	297
1956	170	70	36	--	--	6	282
1957	245	82	37	--	--	3	367
1958	226	50	25	--	--	4	305
1959	273	44	50	--	--	5	372
1960	290	59	50	--	--	4	403
1961	239	59	60	--	--	3	361
1962	291	69	66	--	--	2	428
1963	293	95	85	--	--	2	475
1964	351	107	93	--	--	1	552
1965	381	91	100	--	--	--	572
1966	339	82	130	--	--	2	553
1967	399	103	137	--	--	1	640
1968	416	136	162	--	--	1	715
1969	452	151	181	--	--	1	785
1970	456	159	182	--	--	1	798
1971	411	154	205	--	--	1	771
1972	423	155	179	--	--	1	758
1973	464	143	243	--	--	2	852
1974	406	142	154	--	--	1	703
1975	415	150	157	--	--	1	723
1976	343	157	118	30	--	1	649
1977	334	177	77	76	17	--	681
1978	262	167	60	115	17	3	624
1979	326	163	60	98	22	5	674
1980	261	168	46	94	25	2	596
1981	304	195	62	57	34	2	654
1982	342	207	56	80	19	3	707
1983	333	194	56	76	28	3	690
1984	337	183	75	59	23	2	679
1985	358	154	62	46	33	5	658
1986	379	176	63	49	17	4	688
1987	349	171	60	50	29	4	663
1988	406	179	65	56	28	2	736
1989	419	173	68	65	22	4	751

Year	Bachelors Arts and Sciences	B.S. in B.A. B.S. in Ec.	M.A. and M.S.*	M.Ed.	M.B.A.	Honorary	Total
1990	407	174	58	66	22	2	729
1991	502	190	70	118	23	2	905
1992	590	217	73	107	34	3	1,024
1993	566	208	84	101	37	2	998
1994	545	242	73	115	55	2	1,032
1995	524	200	116	114	68	5	1,027
1996	558	157	97	140	52	7	1,011
1997	539	193	85	144	51	5	1,017
1998	512	189	78	128	54	5	966
1999	603	219	51	143	49	1	1,066
2000	494	210	70	108	53	2	937
2001	506	222	65	117	69	2	981
2002	510	267	55	138	89	2	1,061
2003	542	272	50	100	100	4	1,068
2004	499	271	68	100	81	1	1,020
2005	519	224	67	77	82	1	970
2006	496	228	109	82	54	1	970
TOTAL	20,954	8,366	4,584	2,849	1,287	138	38,178

*From 1966-1980, this figure also includes MAT and MST degrees.

Note: Figures are as shown in HEGIS and IPEDS surveys, for which the reporting year begins July 1 the previous year. In this listing, for example, "2006" includes graduates in Summer 2005, Winter, and Spring 2006 commencements.

Source: Registrar's Office and Institutional Research

MINORITY STATISTICS ON DEGREES AWARDED
1996 - 2006

BACHELOR DEGREES AWARDED																	
	Non-Res Alien		African American		Amer Ind/ Alask Nat		Asian or Pacific Isl		Hispanic		White Non-Hispanic		Unknown		Total # of UG Degrees	All Minorities	
	#	%	#	%	#	%	#	%	#	%	#	%	#	%		#	%
WINTER, SPRING & SUMMER																	
1996	0	0.0	28	4.0	0	0.0	13	1.9	8	1.1	650	93.0	0	0.0	699	49	7.0
1997	0	0.0	25	3.4	1	0.1	18	2.5	7	1.0	674	93.0	0	0.0	725	51	7.0
1998	0	0.0	18	2.5	2	0.3	17	2.4	7	1.0	665	93.8	0	0.0	709	44	6.2
1999	0	0.0	32	3.9	3	0.4	23	2.8	9	1.1	764	91.9	0	0.0	831	67	8.1
2000	3	0.4	21	3.0	0	0.0	14	2.0	13	1.8	656	92.8	0	0.0	707	51	7.2
2001	1	0.1	23	3.1	3	0.4	20	2.7	17	2.3	672	91.3	0	0.0	736	64	8.7
2002	1	0.1	29	3.7	2	0.3	26	3.3	16	2.0	718	90.7	0	0.0	792	74	9.3
2003	0	0.0	31	4.0	1	0.1	22	2.8	10	1.3	705	91.2	4	0.5	773	64	8.3
2004	1	0.1	32	4.3	0	0.0	14	1.9	19	2.6	678	91.0	1	0.1	745	66	8.9
2005	0	0.0	22	3.0	2	0.3	21	2.9	28	3.8	652	88.7	10	1.4	735	73	9.9
2006	0	0.0	19	2.6	1	0.1	14	1.9	12	1.6	688	93.7	0	0.0	734	46	6.3
MASTER DEGREES AWARDED																	
	Non-Res Alien		African American		Amer Ind/ Alask Nat		Asian or Pacific Isl		Hispanic		White Non-Hispanic		Unknown		Total # of GR Degrees	All Minorities	
	#	%	#	%	#	%	#	%	#	%	#	%	#	%		#	%
WINTER, SPRING & SUMMER																	
1996	2	0.7	22	7.8	0	0.0	1	0.4	4	1.4	252	89.7	0	0.0	281	29	10.3
1997	4	1.5	27	10.4	0	0.0	1	0.4	0	0.0	227	87.6	0	0.0	259	32	12.4
1998	1	0.4	20	7.4	1	0.4	5	1.8	5	1.8	239	88.2	0	0.0	271	32	11.8
1999	3	1.4	18	8.2	0	0.0	3	1.4	2	0.9	193	88.1	0	0.0	219	26	11.9
2000	4	1.8	29	12.7	0	0.0	1	0.4	2	0.9	192	84.2	0	0.0	228	36	15.8
2001	4	1.5	27	9.9	2	0.7	0	0.0	2	0.7	237	87.1	0	0.0	272	35	12.9
2002	0	0.0	16	6.0	0	0.0	6	2.2	3	1.1	241	90.3	1	0.4	267	25	9.4
2003	3	1.3	12	5.1	0	0.0	4	1.7	3	1.3	209	89.3	3	1.3	234	22	9.4
2004	4	1.6	13	5.2	1	0.4	4	1.6	1	0.4	225	89.3	4	1.6	252	23	9.1
2005	1	0.4	18	7.9	1	0.4	0	0.0	3	1.3	190	89.3	14	6.2	227	23	10.1
2006	2	0.7	14	5.1	1	0.4	7	2.5	3	1.1	248	90.2	0	0.0	275	27	9.8

Source: Office of Institutional Research

HONORARY DEGREES CONFERRED
Commencement 1966 - 2006

1966	Mr. James Alvin Bohannon Dr. Theodore A. Distler	Doctor of Laws Doctor of Laws
1967	Mr. William R. Daley Mr. Edgar A. Hahn Mr. Abe Silverstein	Doctor of Laws Doctor of Laws Doctor of Science
1968	Dr. Glenn T. Seaborg	Doctor of Science
1969	Honorable Edmund S. Muskie	Doctor of Laws
1970	Rev. Robert J. Henle, S.J.	Doctor of Laws
1971	Mr. William H. Taft, III	Doctor of Laws
1972	Honorable Fred R. Harris	Doctor of Laws
1973	Mr. Donald F. Shula	Doctor of Humanities
1974	Honorable Lowell P. Weicker, Jr.	Doctor of Laws
1975	Most Rev. James A. Hickey	Doctor of Divinity
1976	Mr. Bob Hope	Doctor of Humane Letters
1978	Honorable Anthony Joseph Celebrezze Mother Teresa of Calcutta Rev. Walter Jackson Ong, S.J.	Doctor of Laws Doctor of Humane Service Doctor of Humane Letters
1979	Sister Henrietta Gorris, C.S.A. Dr. Donald Carl Johanson Mr. Arthur Bertram Modell Rev. Karl Rahner, S.J. Dr. Robert Joseph White	Doctor of Humane Service Doctor of Science Doctor of Laws Doctor of Humane Letters Doctor of Science
1980	Rev. Henry F. Birkenhauer, S.J. Mr. E. Mandell de Windt	Doctor of Laws Doctor of Laws
1981	Mr. Clarence M. Mitchell, Jr. Most Rev. Anthony M. Pilla	Doctor of Laws Doctor of Humane Letters
1982	Mr. H. Chapman Rose Mr. John C. Wasmer, Sr. Mrs. Florence O'Donnell Wasmer	Doctor of Laws Doctor of Laws Doctor of Laws
1983	Mrs. Dorothy H. Gauchat Rev. William A. Kinnison Mr. William M. McVey	Doctor of Human Service Doctor of Theology Doctor of Fine Arts

1984	Ms. Dorothy Fuldheim Rev. Joseph O. Schell, S.J. Mr. Vincent Dowling	Doctor of Public Service Doctor of Laws Doctor of Fine Arts
1985	Honorable Mark O. Hatfield Mr. Allen C. Holmes Dr. Karen N. Horn Dr. Arthur J. Noetzel Dr. Robert J. Wolf	Doctor of Laws Doctor of Laws Doctor of Laws Doctor of Letters Doctor of Public Service
1986	Mr. Donald P. Gavin Rev. Howard J. Gray, S.J. Dr. Ruben F. Mettler Mrs. Nancy Clay O'Neill	Doctor of Humane Letters Doctor of Theology Doctor of Laws Doctor of Human Service
1987	Mr. John D. Drinko Msgr. George G. Higgins Mr. Fred A. Lennon Most Rev. Donald E. Pelotte, S.S.S.	Doctor of Laws Doctor of Human Service Doctor of Laws Doctor of Human Service
1988	Mrs. Sally Kenny Griswold Rev. T.P. O'Malley, S.J.	Doctor of Laws Doctor of Laws
1989	Joseph Cardinal Bernardin Rev. Walter J. Burghardt, S.J. Dr. Paul G. Gassman Frantisek Cardinal Tomasek	Doctor of Sacred Theology Doctor of Humane Letters Doctor of Science Doctor of Laws
1990	Dr. Leland Schubert Mrs. Helen Dwan Schubert	Doctor of Humane Letters Doctor of Humane Letters
1991	Mr. Shusaku Endo Rev. James E. O'Reilly, S.J.	Doctor of Letters Doctor of Divinity
1992	Dr. Michael S. Pap Mr. James S. Reid, Jr. Most Rev. Rembert G. Weakland, O.S.B.	Doctor of Laws Doctor of Laws Doctor of Laws
1993	Rev. Marino Frascati, O.de M. Dr. Bernadine P. Healy	Doctor of Divinity Doctor of Laws
1994	Mr. S. Darwin Noll Dr. Walter S. Nosal	Doctor of Laws Doctor of Laws
1995	Mr. Francis Joseph Callahan Sister Grace Mary Corbett, S.N.D. Sister Mary Regina Davala, S.N.D. Sister Mary Virginia Reesing, S.N.D. Sister Ann Marie Winchester, S.N.D.	Doctor of Laws Doctor of Divinity Doctor of Divinity Doctor of Divinity Doctor of Divinity

1996	Mr. Charles F. Dolan Mrs. Helen Dolan Mr. John M. Boler Mrs. Mary Jo Boler Rev. Robert J. Welsh, S.J. Leon-Joseph Cardinal Suenens Mr. Garen N. Kelley	Doctor of Laws Doctor of Laws Doctor of Laws Doctor of Laws Doctor of Divinity Doctor of Divinity Bachelor of Arts
1997	Mr. John G. Breen Mrs. Mary Jane Breen Rev. Avery Dulles, S.J. Sister Hope Greener, C.S.J. Mr. Timothy J. Russert	Doctor of Laws Doctor of Laws Doctor of Divinity Doctor of Divinity Doctor of Laws
1998	Mr. John F. Donahue Mrs. Rhodora Jacob Donahue Sister Mary Rose McGeedy, D.C. Mr. Edward M. Muldoon '48 Most Rev. John M. Smith, J.C.D., D.D.	Doctor of Divinity Doctor of Divinity Doctor of Divinity Doctor of Laws Doctor of Divinity
1999	Mr. Samuel H. Miller	Doctor of Laws
2000	Sr. Maureen Doyle, O.S.U. Mr. George B. Sweeney	Doctor of Humane Letters Doctor of Humane Letters
2001	Ms. Sara J. Bloomfield, M.A. '77 Ms. Barbara Byrd-Bennett	Doctor of Humane Letters Doctor of Humane Letters
2002	Dr. Leslie Lenkowsky Julie A. Zajac '02	Doctor of Humane Letters Bachelor of Sci. in Bus. Admin.
2003	Col. Carl E. Walz, M.S. '79 Msgr. William J. Linder Sonya Rendón Blacio Mary Patricia McTeague	Doctor of Science Doctor of Laws Doctor of Humane Letters Doctor of Humane Letters
2004	Rev. Gregory J. Boyle, S.J.	Doctor of Humane Letters
2005	Rev. Jim Wallis	Doctor of Humane Letters
2006	Sr. Mary Peter Traviss, O.P.	Doctor of Human Service

COMMENCEMENT SPEAKERS

1952-2006

- | | |
|--|---|
| 1952 General Curtis E. LeMay
United States Air Force | 1966 Dr. Theodore August Distler
President
Commission for Independent Colleges and Universities |
| 1953 Mr. Arthur Hays Sulzberger
President and Publisher
The New York Times | 1967 Dr. Abe Silverstein
Director
NASA Lewis Research Center |
| 1954 Mr. Thomas F. Patton
Assistant President and First Vice-President
Republic Steel Corporation | 1968 Honorable Glenn T. Seaborg
Chairman
United States Atomic Energy Commission |
| 1955 Mr. John A. Greene
President
Ohio Bell Telephone Company | 1969 Honorable Edmund S. Muskie
United States Senator, Maine |
| 1956 Honorable Paul Martin
Minister of National Health and Welfare
Ottawa, Canada | 1970 Reverend Robert J. Henle, S.J.
President
Georgetown University |
| 1957 His Excellency Carlos P. Romulo
Ambassador of the Philippine Islands
of the United States | 1971 Mr. William H. Taft, III
Scientific Affairs Officer
United States Department of State |
| 1958 Mr. Benjamin F. Fairless
President
Iron and Steel Institute | 1972 Honorable Fred R. Harris
United States Senator, Oklahoma |
| 1959 Honorable Frances Payne Bolton
United States Congresswoman, Ohio | 1973 Mr. Donald F. Shula
Head Coach
Miami Dolphins Football Team |
| 1960 Honorable Fred Andrew Seaton
Secretary of the Interior | 1974 Honorable Lowell P. Weicker, Jr.
United States Senator, Connecticut |
| 1961 Dr. John Allen Krout
Vice President and Provost
Columbia University | 1975 Reverend Henry F. Birkenhauer, S.J.
President
John Carroll University |
| 1962 Dr. Kurt von Schuschnigg
Former Chancellor of Austria
Professor of Political Science, Columbia University | 1976 Mr. Bob Hope |
| 1963 Mr. James M. Roche
Executive Vice President
General Motors Corporation | 1977 Most Reverend James A. Hickey
Bishop of Cleveland |
| 1964 Mr. Kent H. Smith
Founder of the Lubrizol Corporation | 1978 Mr. George H. Bush
Chairman, Executive Committee
First International Bank of Houston |
| 1965 Very Reverend Hugh E. Dunn, S.J.
President
John Carroll University | 1979 Dr. Robert J. White
Director of Neurological Surgery
Cleveland Metropolitan General Hospital
Co-Chairman of Department of Neurosurgery
Case Western Reserve University |

- 1980 Honorable Philip M. Crane
United States Congressman, Illinois
- 1981 Vice Admiral James Bond Stockdale
Senior Research Fellow
Hoover Institution on War, Revolution, and Peace
Stanford University
- 1982 Reverend John J. Powell, S.J.
Professor of Theology
Loyola University of Chicago
- 1983 Ms. Erma Bombeck
Author and syndicated columnist
- 1984 Reverend William J. Byron, S.J.
President
The Catholic University of America
- 1985 Honorable Mark O. Hatfield
United States Senator, Oregon
- 1986 Dr. John R. Powers
Author and playwright
- 1987 Mr. John G. Breen, '56
Chairman and Chief Executive Officer
The Sherwin-Williams Company
- 1988 Very Reverend Howard J. Gray, S.J.
Provincial
Detroit Province, Society of Jesus
- 1989 His Eminence Joseph Cardinal Bernadin
Archbishop of Chicago
- 1990 Mr. Lawrence M. O'Rourke, J.D.
White House Correspondent for
The St. Louis Post-Dispatch
- 1991 Mr. J. Joseph Whelan, M.A. '65
Fellow in Urban Education, JCU Education Dept.
National Distinguished Principal, 1988
- 1992 Most Rev. Rembert G. Weakland, O.S.B.
Archbishop of Milwaukee
- 1993 Dr. Bernadine P. Healy
Director of the National Institutes of Health
- 1994 Mr. John M. Boler
Chairman of the Board
The Boler Company
- 1995 Mr. Wayne R. Embry
President and COO, Cleveland Cavaliers
- 1996 Mr. Charles F. Dolan and Mrs. Helen Dolan
Chairman and C.E.O., Cablevision
Artist and civic leader
- 1997 Mr. Timothy J. Russert
Senior Vice President and Washington
Bureau Chief of NBC News
- 1998 Sr. Mary Rose McGeady, D.C.
President and Chief Executive Officer
Covenant House
- 1999 Rev. Howard Gray, S.J.
Director of the Center for Ingatian Spirituality
Boston College
- 2000 Sr. Maureen Doyle, O.S.U.
Director of the Urban Community School
Cleveland, Ohio
- 2001 Ms. Sara J. Bloomfield
Director of the United States Holocaust
Memorial Museum
- 2002 Dr. Leslie Lenkowsky
CEO of the Corporation for National and
Community Service
- 2003 Col. Carl E. Walz, M.S. '79
NASA Astronaut
- 2004 Rev. Gregory J. Boyle, S.J.
Founder and Director
Jobs for a Future/Homeboy Industries
- 2005 Rev. Jim Wallis
Founder of Sojourners and
Editor of *Sojourners* Magazine
- 2006 Sr. Mary Peter Traviss, O.P.
President, Queen of the Holy Rosary College
Professor Emerita, University of San Francisco

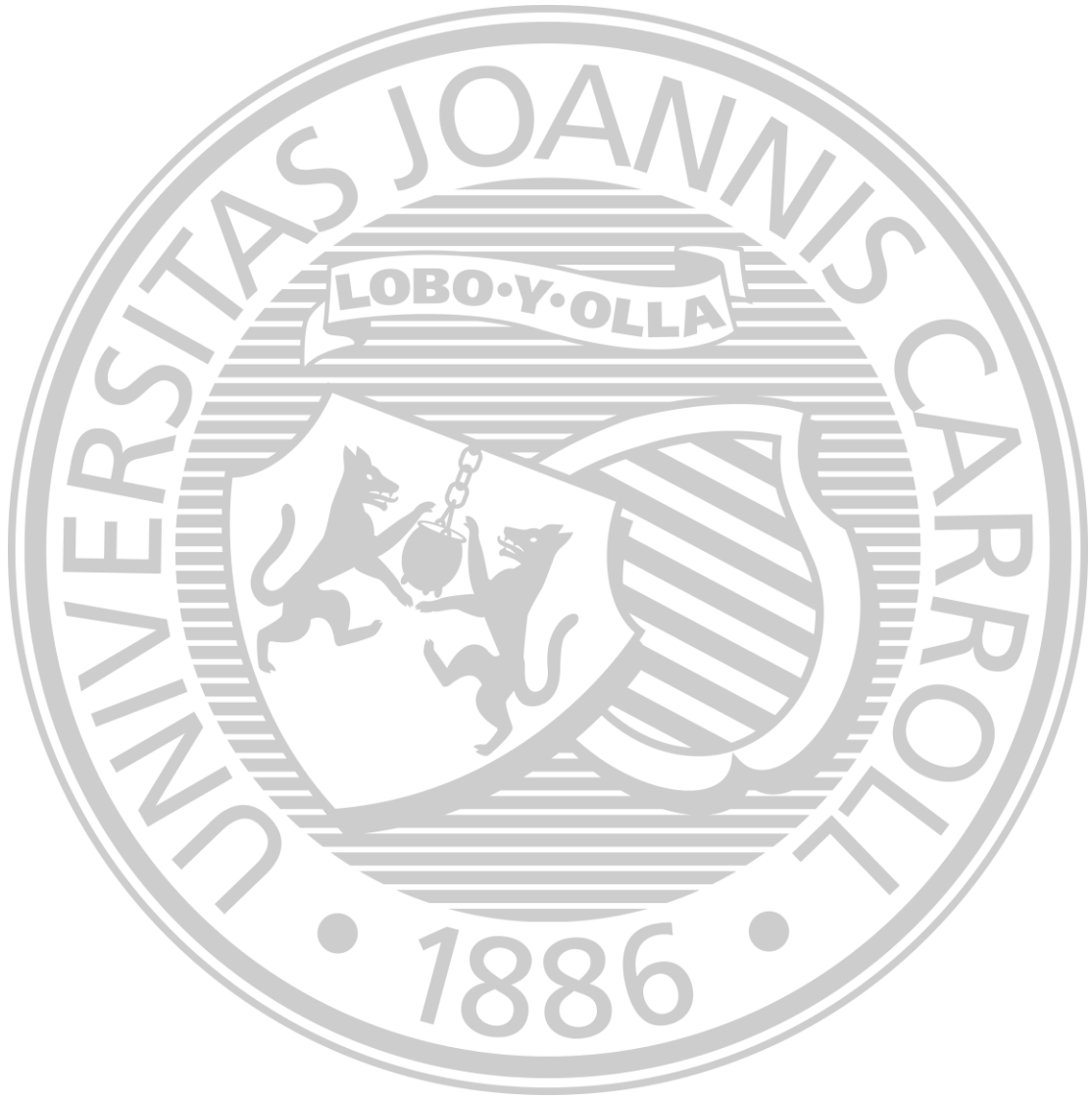

**S
T
U
D
E
N
T
S**

S H E D U S
S H E D U S
S H E D U S

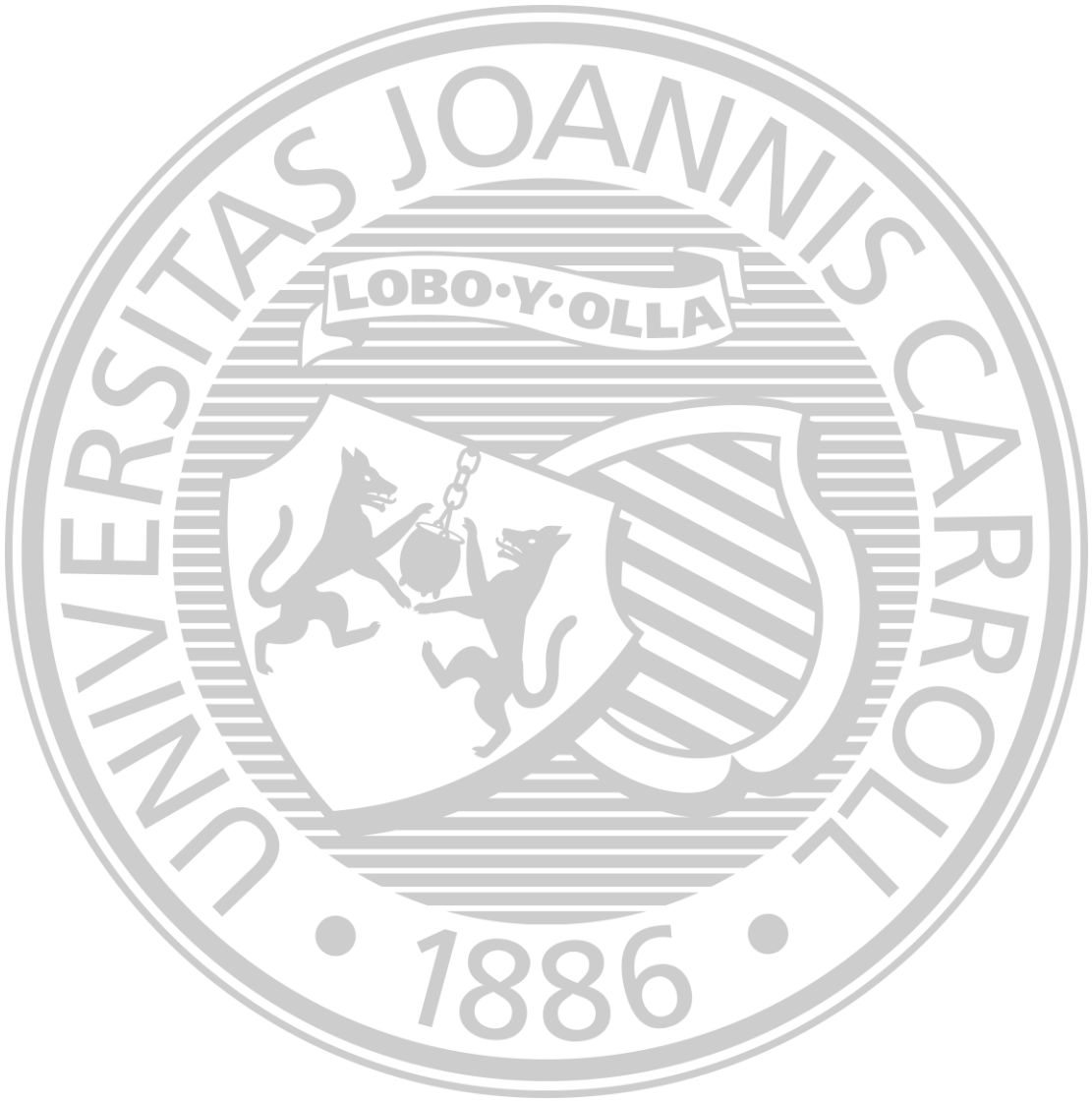

ENROLLMENT DATA, FALL SEMESTER, 2006 (END OF WEEK 1)
(Used for IPEDS Reporting)

HEAD COUNT - FALL, 2006	MEN	WOMEN	TOTAL
College of Arts and Sciences			
Full-time students	1,214	1,455	2,669
Part-time students	31	46	77
Subtotal	<u>1,245</u>	<u>1,501</u>	<u>2,746</u>
Non-degree students			
Full-time students	6	5	11
Part-time students	18	9	27
Subtotal	<u>24</u>	<u>14</u>	<u>38</u>
School of Business			
Full-time students	196	136	332
Part-time students	8	5	13
Subtotal	<u>204</u>	<u>141</u>	<u>345</u>
Graduate School			
Full-time students	61	121	182
Part-time students	178	337	515
Subtotal	<u>239</u>	<u>458</u>	<u>697</u>
UNIVERSITY - TOTAL	1,712 (45%)	2,114 (55%)	3,826
HEAD COUNT	FALL, 2006	FALL, 2005	% CHANGE
College of Arts and Sciences	2,746	2,842	-3.4%
Non-degree Students	38	71	-46.5%
School of Business	345	400	-13.8%
Graduate School	697	696	0.1%
Total	<u>3,826</u>	<u>4,009</u>	-4.6%
CREDIT HOURS	FALL, 2006	FALL, 2005	% CHANGE
College of Arts and Sciences	42,806	44,342	-3.5%
Non-degree Students	222	438	-49.3%
School of Business	5,409	6,335	-14.6%
Graduate School	4,204	4,145	1.4%
Total	<u>52,641</u>	<u>55,260</u>	-4.7%
FULL-TIME EQUIVALENT STUDENTS	FALL, 2006	FALL, 2005	% CHANGE
Undergraduate	3,229	3,408	-5.3%
Graduate	467	461	1.3%
Total	<u>3,696</u>	<u>3,869</u>	-4.5%

Source: Office of Institutional Research

Freshman Enrollment Statistics by Gender and Race/Ethnicity - Fall 2006 (End of Week 1)

FALL 2006	Non-Resident Alien		African American		Amer Indian/Alask Native		Asian or Pacific Isl		Hispanic		White Non-Hispanic		Other or Unknown		Total # of Students		Total # of Students	Total # of Min.	% Min. Enr.	
	M	F	M	F	M	F	M	F	M	F	M	F	M	F	M	F				
Undergrad by College/School																				
A & S	FT	0	0	37	69	1	2	26	36	34	34	1038	1243	78	71	1214	1455	2669	239	9.0%
	PT	0	0	3	6	0	0	0	0	0	2	21	34	7	4	31	46	77	11	14.3%
TOTAL		0	0	40	75	1	2	26	36	34	36	1059	1277	85	75	1245	1501	2746	250	9.1%
Non-Deg	FT	0	0	0	0	0	0	0	0	0	0	5	1	1	4	6	5	11	0	0.0%
	PT	0	0	0	0	0	0	0	0	0	0	5	7	13	2	18	9	27	0	0.0%
TOTAL		0	0	0	0	0	0	0	0	0	0	10	8	14	6	24	14	38	0	0.0%
BUS	FT	0	0	1	5	0	0	2	2	2	3	180	123	11	3	196	136	332	15	4.5%
	PT	0	0	1	1	0	0	0	0	0	0	6	3	1	1	8	5	13	2	15.4%
TOTAL		0	0	2	6	0	0	2	2	2	3	186	126	12	4	204	141	345	17	4.9%
TOTAL UG	FT	0	0	38	74	1	2	28	38	36	37	1223	1367	90	78	1416	1596	3012	254	8.4%
	PT	0	0	4	7	0	0	0	0	0	2	32	44	21	7	57	60	117	13	11.1%
TOTAL		0	0	42	81	1	2	28	38	36	39	1255	1411	111	85	1473	1656	3129	267	8.5%
Graduate																				
GRAD	FT	1	1	1	7	0	0	0	1	0	2	47	90	12	20	61	121	182	13	7.1%
	PT	1	1	2	41	0	1	1	2	3	4	139	237	32	51	178	337	515	56	10.9%
TOTAL		2	2	3	48	0	1	1	3	3	6	186	327	44	71	239	458	697	69	9.9%
UNIVERSITY	FT	1	1	39	81	1	2	28	39	36	39	1270	1457	102	98	1477	1717	3194	267	8.4%
	PT	1	1	6	48	0	1	1	2	3	6	171	281	53	58	235	397	632	69	10.9%
TOTAL		2	2	45	129	1	3	29	41	39	45	1441	1738	155	156	1712	2114	3826	336	8.8%
FRESHMEN																				
First-time, Full-time		0	0	12	18	1	0	3	7	11	9	276	325	24	26	327	385	712	61	8.6%

SOURCE: Office of Institutional Research

(End of Week 1 data used for IPEDS reporting.)

MINORITY ENROLLMENT STATISTICS, 1997 - 2006

UNDERGRADUATE ENROLLMENT									
Fall Semester	African American	Asian or Pac. Isl.	Hispanic	Other Minorities	White	Other or Unknown	Total # of Students	Total # of Minorities	% Minorities
1997	3.8%	2.7%	1.7%	0.3%	89.2%	2.2%	3512	299	8.5%
1998	4.0%	2.6%	1.8%	0.4%	88.6%	2.7%	3599	314	8.7%
1999	3.8%	2.8%	1.8%	0.3%	88.8%	2.6%	3527	304	8.6%
2000	4.6%	2.9%	2.2%	0.3%	87.3%	2.7%	3525	351	10.0%
2001	4.4%	2.8%	2.3%	0.2%	87.5%	2.7%	3508	341	9.7%
2002	4.3%	2.3%	2.5%	0.2%	87.6%	3.2%	3466	320	9.2%
2003	3.8%	2.2%	2.9%	0.3%	87.9%	3.0%	3449	315	9.1%
2004	3.7%	2.3%	2.9%	0.1%	87.0%	4.0%	3350	303	9.0%
2005	4.1%	2.1%	2.2%	0.1%	85.1%	6.3%	3313	284	8.6%
2006	4.0%	2.1%	2.4%	0.1%	85.2%	6.2%	3111	267	8.6%

GRADUATE ENROLLMENT									
Fall Semester	African American	Asian or Pac. Isl.	Hispanic	Other Minorities	White	Other or Unknown	Total # of Students	Total # of Minorities	% Minorities
1997	9.0%	1.4%	0.9%	0.8%	80.5%	7.4%	879	106	12.1%
1998	10.9%	1.0%	0.6%	1.3%	79.3%	7.0%	874	120	13.7%
1999	11.3%	1.2%	0.7%	1.6%	78.7%	6.6%	862	127	14.7%
2000	9.1%	1.0%	1.0%	1.2%	80.8%	6.9%	859	106	12.3%
2001	6.9%	1.4%	1.0%	0.8%	82.7%	7.2%	793	80	10.1%
2002	7.4%	0.7%	0.7%	1.0%	81.8%	8.5%	828	81	9.8%
2003	7.4%	1.0%	0.6%	1.4%	80.3%	9.2%	793	83	10.5%
2004	7.7%	1.1%	0.9%	1.6%	76.4%	12.3%	751	85	11.3%
2005	7.5%	1.6%	1.1%	1.3%	75.0%	13.5%	696	80	11.5%
2006	7.1%	0.6%	1.3%	0.7%	74.0%	16.4%	715	69	9.7%

TOTAL UNIVERSITY ENROLLMENT									
Fall Semester	African American	Asian or Pac. Isl.	Hispanic	Other Minorities	White	Other or Unknown	Total # of Students	Total # of Minorities	% Minorities
1997	4.9%	2.3%	1.6%	0.4%	87.5%	3.3%	4391	405	9.2%
1998	5.3%	2.3%	1.6%	0.5%	86.8%	3.5%	4473	434	9.7%
1999	5.2%	2.4%	1.6%	0.5%	86.8%	3.3%	4389	431	9.8%
2000	5.5%	2.5%	2.0%	0.5%	86.1%	3.5%	4384	457	10.4%
2001	4.8%	2.5%	2.1%	0.3%	86.7%	3.6%	4301	421	9.8%
2002	4.9%	2.0%	2.2%	0.3%	86.4%	4.2%	4294	401	9.3%
2003	4.5%	2.0%	2.5%	0.5%	86.5%	4.1%	4242	398	9.4%
2004	4.4%	2.1%	2.5%	0.4%	85.1%	5.5%	4101	388	9.5%
2005	4.7%	2.0%	2.0%	0.3%	83.3%	7.6%	4009	364	9.1%
2006	4.5%	1.8%	2.2%	0.2%	83.1%	8.1%	3826	336	8.8%

FRESHMAN (First-time, Full-time) ENROLLMENT									
Fall Semester	African American	Asian or Pac. Isl.	Hispanic	Other Minorities	White	Other or Unknown	Total # of Students	Total # of Minorities	% Minorities
1997	2.9%	2.1%	2.1%	0.3%	90.3%	2.3%	793	59	7.4%
1998	4.9%	2.2%	1.6%	0.1%	88.8%	2.3%	857	76	8.9%
1999	3.2%	2.8%	2.0%	0.1%	89.3%	2.0%	834	68	8.2%
2000	3.0%	2.4%	3.4%	0.2%	89.0%	2.0%	833	75	9.0%
2001	3.2%	2.3%	3.2%	0.1%	89.4%	1.9%	792	69	8.7%
2002	3.8%	1.3%	2.7%	0.1%	90.3%	1.8%	843	67	7.9%
2003	3.8%	2.6%	2.7%	0.0%	88.0%	2.9%	859	78	9.1%
2004	3.5%	2.2%	2.7%	0.0%	87.3%	4.2%	734	62	8.4%
2005	3.7%	2.9%	2.3%	0.1%	84.4%	6.9%	786	69	8.8%
2006	4.2%	1.4%	2.8%	0.1%	84.4%	7.0%	712	61	8.6%

ENROLLMENT STATISTICS (END OF THIRD WEEK)

	1997	1998	1999	2000	2001	2002	2003	2004	2005	2006
MEN										
Undergrad Full-Time	1,576	1,633	1,565	1,541	1,515	1,486	1,510	1,473	1,494	1,410
Undergrad Part-Time	124	103	97	86	75	81	85	87	68	60
Graduate Full-Time	56	57	64	56	64	58	63	64	63	62
Graduate Part-Time	255	255	274	254	236	233	220	201	184	177
TOTAL MEN	2,011	2,048	2,000	1,937	1,890	1,858	1,878	1,826	1,809	1,709
% OF TOTAL	46%	46%	45%	44%	44%	43%	44%	44%	45%	45%
WOMEN										
Undergrad Full-Time	1,667	1,720	1,732	1,776	1,807	1,793	1,769	1,712	1,686	1,585
Undergrad Part-Time	138	144	125	110	107	107	84	84	68	64
Graduate Full-Time	133	124	155	150	136	124	132	126	120	120
Graduate Part-Time	440	442	385	407	359	411	379	364	337	340
TOTAL WOMEN	2,378	2,430	2,397	2,443	2,409	2,435	2,364	2,286	2,211	2,109
% OF TOTAL	54%	54%	55%	56%	56%	57%	56%	56%	55%	55%
TOTALS										
Undergrad Full-Time	3,243	3,353	3,297	3,317	3,322	3,279	3,279	3,185	3,180	2,995
Undergrad Part-Time	262	247	222	196	182	188	169	171	136	124
Graduate Full-Time	189	181	219	206	200	182	195	190	183	182
Graduate Part-Time	695	697	659	661	595	644	599	565	521	517
TOTAL HEAD COUNT	4,389	4,478	4,397	4,380	4,299	4,293	4,242	4,111	4,020	3,818
Undergrad FT Equiv.	3,551	3,675	3,609	3,621	3,619	3,566	3,566	3,449	3,403	3,211
Graduate FT Equiv.	604	583	609	595	561	540	534	502	463	468
TOTAL FT EQUIV.	4,155	4,258	4,218	4,216	4,180	4,106	4,100	3,951	3,866	3,679

SOURCE: Office of Institutional Research

CAMPUS RESIDENCE 1997 - 2006

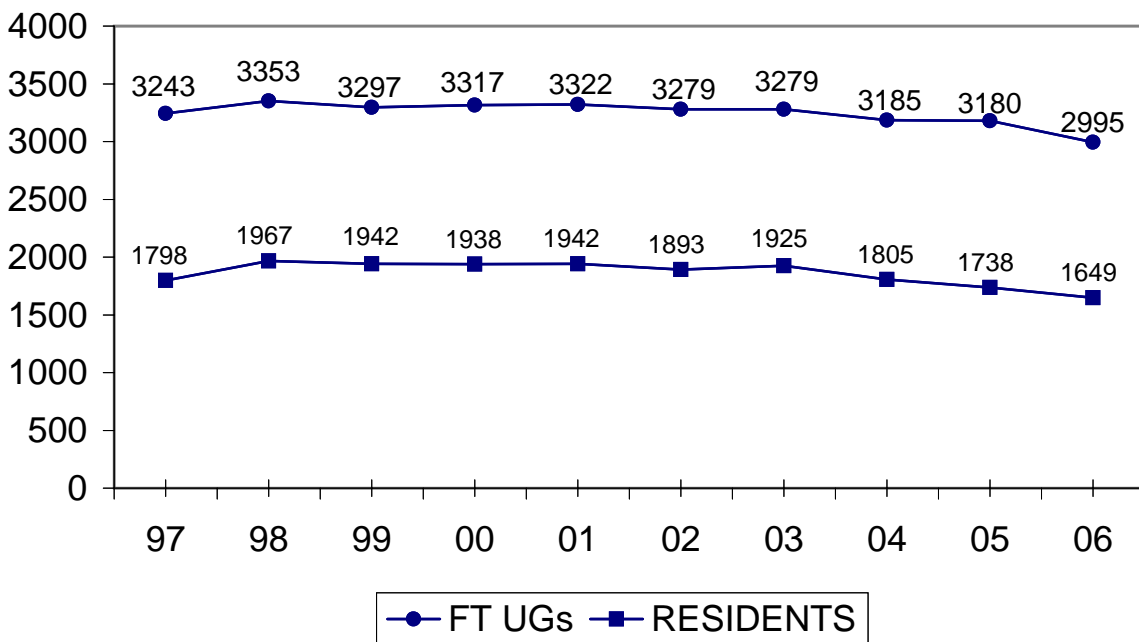

RESIDENTS AS % OF FT UGs

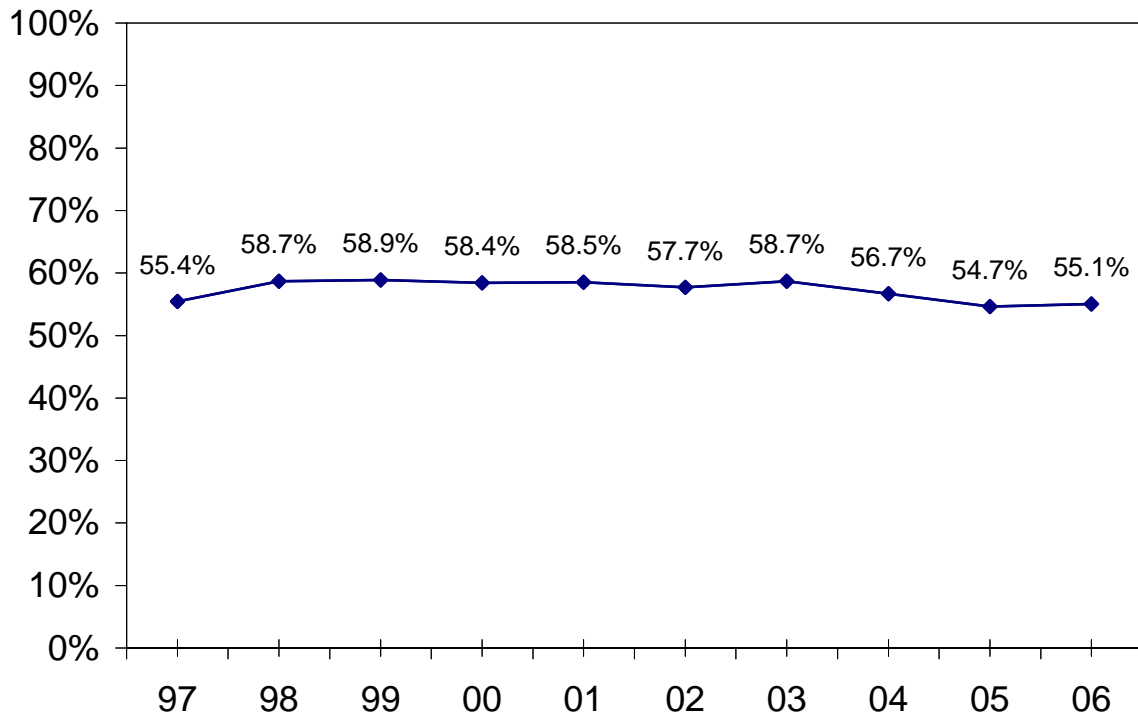

25 YEAR ENROLLMENT HISTORY - FALL SEMESTER HEAD COUNTS
(End of 3rd week)

YEAR	TOTAL UNIVERSITY	FULL-TIME UNDERGRAD	NEW FRESHMEN
1982	3767	2485	650
1983	3681	2512	665
1984	3666	2559	702
1985	3583	2505	635
1986	3483	2492	638
1987	3772	2614	732
1988	4081	2844	795
1989	4407	3056	788
1990	4555	3184	795
1991	4650	3241	766
1992	4482	3110	750
1993	4430	3170	820
1994	4342	3125	791
1995	4397	3213	847
1996	4331	3230	778
1997	4389	3243	793
1998	4478	3353	857
1999	4397	3297	834
2000	4380	3317	833
2001	4299	3322	792
2002	4293	3279	843
2003	4242	3279	859
2004	4111	3185	734
2005	4020	3180	786
2006	3818	2995	712
25 YEAR AVG.	4162	3032	768

FALL SEMESTER HEADCOUNTS 1982 - 2006

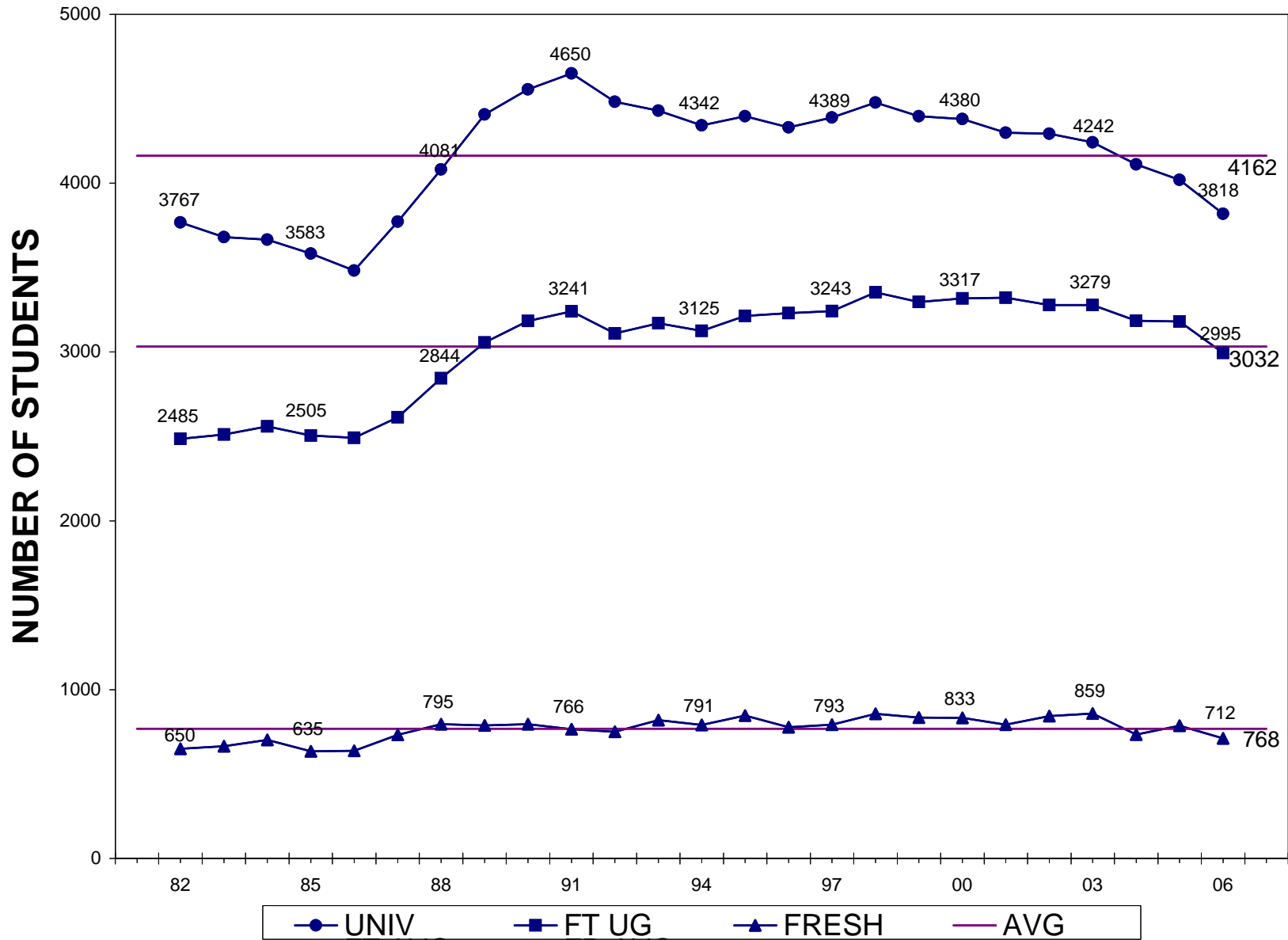

ENROLLMENT STATISTICS BY CLASS LEVEL
Fall Semester (End of 3rd week)

	1997	1998	1999	2000	2001	2002	2003	2004	2005	2006
Arts and Sciences										
Freshmen	863	916	878	883	839	868	897	821	849	780
Sophomores	806	817	884	840	828	805	826	844	721	738
Juniors	685	601	611	607	592	630	611	619	669	552
Seniors	626	707	624	615	608	604	610	600	594	660
Totals	2,980	3,041	2,997	2,945	2,867	2,907	2,944	2,884	2,833	2,730
School of Business										
Juniors	171	184	186	228	222	163	159	177	137	118
Seniors	241	259	247	283	334	302	264	244	262	232
Totals	412	443	433	511	556	465	423	421	399	350
Non-Degree	113	116	89	57	81	95	81	51	84	39
Graduate School	884	878	878	867	795	826	794	755	704	699
TOTAL	4,389	4,478	4,397	4,380	4,299	4,293	4,242	4,111	4,020	3,818

Source: Office of Institutional Research

ENROLLMENT STATISTICS BY CLASS LEVEL
Spring Semester (End of 3rd week)

	1997	1998	1999	2000	2001	2002	2003	2004	2005	2006
Arts and Sciences										
Freshmen	718	729	783	753	744	708	755	777	638	659
Sophomores	750	697	736	766	725	718	656	697	753	602
Juniors	569	595	518	564	559	532	576	538	554	609
Seniors	771	766	805	727	739	754	735	761	711	730
Totals	2,808	2,787	2,842	2,810	2,767	2,712	2,722	2,773	2,656	2,600
School of Business										
Juniors	144	153	142	154	186	158	128	160	136	116
Seniors	274	278	323	313	352	388	343	309	303	309
Totals	418	431	465	467	538	546	471	469	439	425
Non-Degree	99	111	98	74	54	85	84	72	32	31
Graduate School	818	871	855	888	842	807	758	793	703	664
TOTAL	4,143	4,200	4,260	4,239	4,201	4,150	4,035	4,107	3,830	3,720

Source: Office of Institutional Research

CREDIT HOURS BY DEPARTMENT
Fall Semester (End of 3rd week)

	1997	1998	1999	2000	2001	2002	2003	2004	2005	2006
Accountancy	1,928	1,969	2,013	2,061	2,106	1,815	1,758	1,831	1,743	1,722
Art History & Humanities	1,007	1,120	1,119	936	939	954	942	949	1,038	1,039
Biology	2,531	2,246	1,963	1,987	2,024	2,042	2,290	2,236	2,269	2,306
Chemistry	1,543	1,474	1,674	1,596	1,452	1,637	1,792	1,807	1,814	1,701
CI & Mod Lang & Cultures	3,717	3,900	3,893	3,552	3,498	3,725	3,607	3,417	3,752	3,454
Comm. & Theatre Arts	3,854	4,042	3,993	3,976	3,935	3,973	4,000	3,916	3,566	3,350
Community Counseling	486	552	574	481	462	309	441	390	475	486
Economics & Finance	3,528	3,954	4,035	3,984	3,924	3,849	3,732	3,472	3,528	3,117
Education & Allied Studies	6,160	5,510	5,501	5,625	5,911	5,486	5,229	4,727	3,871	3,675
English	5,472	5,775	5,426	5,444	5,250	5,107	4,850	4,847	4,688	4,449
History	1,953	2,035	2,262	2,227	2,079	2,151	2,262	2,319	2,205	2,152
Mgmt, Mktg & Logistics	5,084	5,528	5,465	6,096	6,546	5,896	5,497	5,134	4,837	4,776
Math & Computer Science	4,149	4,320	3,929	3,506	3,532	3,750	3,811	3,499	3,523	3,284
Military Science	135	139	113	127	105	118	98	124	76	55
Philosophy	3,609	3,707	3,959	3,909	4,010	3,907	3,931	4,041	3,825	3,952
Physics	1,181	916	873	934	920	946	1,119	985	964	842
Political Science	1,480	1,538	1,669	1,755	1,592	1,646	1,677	1,715	1,902	1,815
Psychology	2,827	2,875	2,791	2,931	2,896	2,830	2,919	2,885	2,862	2,743
Religious Studies	2,610	2,730	2,913	3,117	3,046	3,100	2,991	2,917	2,913	2,640
Sociology	2,433	2,731	2,512	2,527	2,193	2,106	2,196	2,135	2,094	1,979
Other	3,010	3,309	2,940	2,893	2,917	3,003	3,151	2,952	3,212	2,837
TOTAL	58,697	60,370	59,617	59,664	59,337	58,350	58,293	56,298	55,157	52,374

Source: Office of Institutional Research

CREDIT HOURS BY DEPARTMENT
Spring Semester (End of 3rd week)

	1997	1998	1999	2000	2001	2002	2003	2004	2005	2006
Accountancy	1,648	1,732	1,539	1,602	1,587	1,665	1,467	1,419	1,299	1,206
Art History & Humanities	1,014	1,085	1,099	1,156	877	1,137	1,082	1,080	1,005	1,096
Biology	2,256	2,102	2,038	1,820	1,948	1,936	1,883	2,187	2,078	1,954
Chemistry	1,504	1,424	1,458	1,470	1,469	1,345	1,516	1,728	1,665	1,552
CI & Mod Lang & Cultures	3,740	3,258	3,281	3,294	3,182	3,172	3,180	3,106	2,869	3,218
Comm. & Theatre Arts	3,763	4,130	4,173	4,204	4,325	4,356	4,254	4,319	3,727	3,558
Community Counseling	522	533	566	594	516	456	363	448	468	452
Economics & Finance	2,884	3,255	3,999	3,927	3,768	3,444	3,474	3,216	3,046	3,104
Education & Allied Studies	5,631	5,985	5,989	5,813	6,219	6,199	5,865	5,644	5,028	4,492
English	5,139	5,079	5,223	5,188	4,959	4,761	4,773	4,544	4,263	4,551
History	2,016	2,130	2,139	2,295	2,197	2,289	2,211	2,559	2,271	2,481
Mgmt, Mktg & Logistics	4,962	5,205	5,915	6,075	6,489	6,647	5,968	5,530	5,200	5,035
Math & Computer Science	3,650	3,677	3,494	3,114	3,093	2,979	2,805	3,078	2,556	2,671
Military Science	110	102	97	98	115	75	108	104	96	68
Philosophy	3,883	3,813	3,840	4,045	4,157	4,038	3,828	4,028	4,041	3,802
Physics	1,099	1,047	863	916	915	865	870	902	827	991
Political Science	1,421	1,501	1,691	1,543	1,672	1,662	1,731	1,846	1,753	1,830
Psychology	3,123	3,009	2,791	2,837	3,030	2,978	3,107	3,171	2,573	2,933
Religious Studies	2,691	2,856	3,243	3,112	3,027	2,853	2,805	3,022	2,487	2,766
Sociology	2,697	2,812	2,608	2,518	2,374	2,246	2,236	2,240	1,989	2,140
Other	597	523	447	435	440	642	663	1,076	1,073	783
TOTAL	54,350	55,258	56,493	56,056	56,359	55,745	54,189	55,247	50,314	50,683

Source: Office of Institutional Research

SEATS OCCUPIED BY DEPARTMENT
Fall Semester (End of 3rd week)

	1997	1998	1999	2000	2001	2002	2003	2004	2005	2006
Accountancy	589	623	671	687	702	605	586	611	581	574
Art History & Humanities	364	400	388	332	344	341	342	339	364	365
Biology	1,079	990	903	883	935	916	1,207	1,187	1,035	1,020
Chemistry	669	663	747	708	645	732	799	847	810	748
CI & Mod Lang & Cultures	1,239	1,300	1,301	1,188	1,170	1,247	1,203	1,142	1,252	1,154
Comm. & Theatre Arts	1,441	1,532	1,518	1,514	1,488	1,493	1,525	1,478	1,368	1,287
Community Counseling	156	177	186	149	144	95	140	127	152	156
Economics & Finance	1,176	1,318	1,345	1,328	1,308	1,283	1,248	1,160	1,176	1,039
Education & Allied Studies	2,296	2,101	2,155	2,166	2,157	2,103	2,040	1,772	1,531	1,482
English	1,824	1,924	1,792	1,790	1,720	1,676	1,593	1,595	1,543	1,462
History	651	679	753	741	693	717	754	772	735	727
Mgmt, Mktg & Logistics	1,798	1,954	1,925	2,160	2,263	2,049	1,912	1,784	1,686	1,669
Math & Computer Science	1,323	1,376	1,154	1,078	1,077	1,155	1,151	1,082	1,097	1,008
Military Science	129	137	111	126	107	114	96	124	76	62
Philosophy	1,203	1,236	1,320	1,303	1,337	1,303	1,312	1,347	1,275	1,318
Physics	526	407	408	444	443	462	541	475	463	406
Political Science	496	530	558	587	540	553	560	575	634	606
Psychology	1,022	1,037	1,015	1,049	1,053	1,017	1,050	1,021	1,058	1,017
Religious Studies	877	916	985	1,049	1,033	1,048	1,002	985	986	890
Sociology	811	917	848	861	731	702	732	712	698	660
Other	1,129	1,239	1,113	1,071	1,145	1,156	1,181	1,108	1,147	1,040
TOTAL	20,798	21,456	21,196	21,214	21,035	20,767	20,974	20,243	19,667	18,690

Source: Office of Institutional Research

SEATS OCCUPIED BY DEPARTMENT
Spring Semester (End of 3rd week)

	1997	1998	1999	2000	2001	2002	2003	2004	2005	2006
Accountancy	501	535	482	534	529	555	489	473	433	402
Art History & Humanities	382	398	401	414	317	418	393	386	351	383
Biology	945	923	908	784	881	860	843	976	923	859
Chemistry	641	614	656	655	650	622	689	782	785	705
CI & Mod Lang & Cultures	1,247	1,086	1,095	1,098	1,068	1,062	1,064	1,044	959	1,074
Comm. & Theatre Arts	1,430	1,573	1,586	1,574	1,627	1,611	1,584	1,616	1,399	1,356
Community Counseling	148	154	164	189	158	133	111	138	141	133
Economics & Finance	962	1,085	1,333	1,309	1,256	1,148	1,158	1,072	1,016	1,040
Education & Allied Studies	2,149	2,233	2,214	2,229	2,349	2,205	2,049	2,072	1,845	1,645
English	1,713	1,693	1,741	1,726	1,653	1,586	1,591	1,512	1,420	1,523
History	670	705	711	761	731	761	737	850	756	826
Mgmt, Mktg & Logistics	1,738	1,813	2,060	2,163	2,280	2,294	2,071	1,920	1,799	1,742
Math & Computer Science	1,205	1,225	1,125	992	1,042	1,021	948	1,028	882	887
Military Science	108	98	94	98	114	74	108	102	95	69
Philosophy	1,295	1,272	1,280	1,349	1,386	1,347	1,276	1,343	1,347	1,268
Physics	440	452	374	415	426	408	415	422	405	479
Political Science	476	503	578	515	558	557	578	638	602	642
Psychology	1,136	1,101	1,013	1,021	1,080	1,080	1,119	1,152	932	1,087
Religious Studies	897	952	1,081	1,038	1,011	951	935	1,008	828	922
Sociology	894	928	862	832	789	746	740	744	659	707
Other	315	254	258	230	228	392	392	436	476	407
TOTAL	19,292	19,597	20,016	19,926	20,133	19,831	19,290	19,714	18,053	18,156

Source: Office of Institutional Research

SUMMER SESSION ENROLLMENT

HEAD COUNTS BY DIVISION

	FIRST SESSION *			SECOND SESSION **			THIRD SESSION		
	Undergrad	Grad	Total	Undergrad	Grad	Total	Undergrad	Grad	Total
1997	336	227	563	396	562	958	271	317	588
1998	332	226	558	338	547	885	334	358	692
1999	288	232	520	296	524	820	279	275	554
2000	385	276	661	367	567	934	180	341	521
2001	327	324	651	338	615	953	222	256	478
2002	316	330	646	290	560	850	213	282	495
2003	275	270	545	206	583	789	160	223	383
2004	256	235	491	218	508	726	133	173	306
2005	231	284	515	240	479	719	129	196	325
2006	259	201	460	302	471	773	127	222	349

CREDIT HOURS BY DIVISION

	FIRST SESSION *			SECOND SESSION **			THIRD SESSION		
	Undergrad	Grad	Total	Undergrad	Grad	Total	Undergrad	Grad	Total
1997	1339	686	2025	1550	2174	3724	939	991	1930
1998	1362	641	2003	1310	1927	3237	1150	1067	2217
1999	1129	625	1754	1121	1866	2987	1033	870	1903
2000	1564	889	2453	1423	2183	3606	645	1127	1772
2001	1351	1109	2460	1272	2484	3756	781	923	1704
2002	1353	979	2332	1107	2296	3403	759	1082	1841
2003	1097	926	2023	830	2244	3074	537	904	1441
2004	1092	827	1919	877	1963	2840	462	746	1208
2005	1010	1011	2021	961	1937	2898	440	718	1158
2006	1092	695	1787	1170	1822	2992	461	811	1272

* Includes Sessions 1 and A

** Includes Sessions 2 and B

Religious Affiliation Statistics, 2004-2006

	<u>2004</u>	<u>2005</u>	<u>2006</u>
Full Time Degree-seeking Undergraduates	3184	3163	3001
Catholic	72.1%	71.3%	69.4%
Christian	1.0%	4.7%	7.7%
Jewish	0.9%	0.8%	0.8%
Muslim	0.1%	0.2%	0.3%
Protestant	10.4%	7.8%	5.4%
Other	2.8%	2.3%	2.6%
Undeclared	12.6%	12.9%	13.8%
All Undergraduate Students	3350	3313	3129
Catholic	70.8%	69.8%	68.0%
Christian	1.0%	4.5%	7.6%
Jewish	1.0%	0.8%	0.8%
Muslim	0.1%	0.2%	0.3%
Protestant	10.5%	7.8%	5.5%
Other	3.0%	2.4%	2.7%
Undeclared	13.6%	14.4%	15.0%
Graduate Students	751	696	697
Catholic	28.5%	24.6%	23.7%
Christian	0.0%	0.0%	0.0%
Jewish	2.1%	1.0%	1.3%
Muslim	0.0%	0.0%	0.0%
Protestant	6.1%	3.6%	3.4%
Other	7.1%	4.9%	3.2%
Undeclared	56.2%	65.9%	68.4%
Total All Students	4101	4009	3826
Catholic	63.1%	62.0%	60.0%
Christian	0.8%	3.7%	6.2%
Jewish	1.2%	0.9%	0.9%
Muslim	0.1%	0.2%	0.2%
Protestant	9.7%	7.1%	5.1%
Other	3.7%	2.8%	2.8%
Undeclared	21.4%	23.3%	24.8%

Source: Institutional Research

GRADUATES BY MAJOR/PROGRAM

	1997	1998	1999	2000	2001	2002	2003	2004	2005	2006
COLLEGE OF ARTS AND SCIENCES										
Bachelor of Arts & BA (Classics)										
Art History & Humanities	7	7	7	11	9	4	2	9	3	4
Classical & Modern Languages	17	20	20	17	18	10	20	16	14	20
Communications	75	95	99	89	104	98	100	105	111	91
Economics	4	8	11	15	12	3	6	5	6	4
Education (licensure)	0	0	0	0	0	43	83	67	72	65
Elementary Education	51	66	69	47	59	36	5	0	0	0
English	68	55	88	60	52	49	50	46	42	33
History	31	25	33	41	34	23	29	35	29	36
Mathematics Teaching	4	2	2	5	2	4	3	1	6	3
Philosophy	11	7	20	20	17	11	16	14	17	7
Physical Education	13	11	7	3	10	7	14	16	8	14
Physics	0	0	0	0	1	1	0	0	0	0
Political Science	41	33	31	24	30	28	30	32	27	43
Religious Studies	3	2	4	9	8	4	4	1	1	2
Sociology	42	37	46	34	27	26	30	25	27	34
Self-Designed	0	0	0	0	0	0	0	0	1	0
Total BA & BAC Majors	367	368	437	375	383	369	392	372	364	356
Total BA & BAC Degrees	345	348	399	347	358	347	366	346	341	339
Bachelor of Science										
Biology	78	65	79	53	72	56	50	63	71	65
Chemistry	29	15	22	16	15	14	31	16	20	29
Computer Information Systems	0	0	0	0	0	0	1	0	0	2
Computer Science	12	8	17	10	8	17	11	14	10	7
Mathematics	9	8	11	9	3	8	9	11	8	7
Physics & Engineering Physics	6	11	4	4	6	7	6	3	5	7
Psychology	64	63	77	67	56	62	56	71	54	46
Self-Designed	0	1	0	0	1	0	0	0	0	0
Total BS Majors	198	171	210	159	161	171	164	178	168	163
Total BS Degrees	189	168	202	154	156	164	156	172	163	158
TOTAL ARTS & SCIENCES MAJORS	565	539	647	534	544	540	556	550	532	519
TOTAL ARTS & SCIENCES DEGREES	534	516	601	501	514	511	522	518	504	497

GRADUATES BY MAJOR/PROGRAM

	1997	1998	1999	2000	2001	2002	2003	2004	2005	2006
BOLER SCHOOL OF BUSINESS										
Bachelor of Science in Business Administration										
Accounting	50	55	56	37	41	59	51	42	54	54
Business Information Systems	0	0	0	0	0	0	0	7	5	5
Business Logistics	19	27	30	26	28	11	22	20	15	14
Finance	41	30	51	54	53	49	59	45	52	64
Management	43	40	42	55	52	81	69	63	56	33
Marketing	50	58	73	51	69	74	65	66	62	68
Total BSBA Majors	203	210	252	223	243	299	266	243	244	238
Total BSBA Degrees	186	184	221	201	217	274	240	216	222	226
Bachelor of Science in Economics										
	5	9	12	5	5	7	15	20	7	12
Total BSE Majors	5	9	12	5	5	9	15	20	7	12
Total BSE Degrees	4	9	9	5	5	7	14	17	6	11
TOTAL BOLER SCHOOL OF BUSINESS MAJORS	208	219	264	228	248	308	281	263	251	250
TOTAL BOLER SCHOOL OF BUSINESS DEGREES	190	193	230	206	222	281	254	233	228	237
TOTAL UNDERGRADUATE MAJORS	773	758	911	762	792	848	837	813	783	769
TOTAL UNDERGRADUATE DEGREES	724	709	831	707	736	792	776	751	732	734

Notes: Numbers for majors also include double majors; so the total of majors/programs will exceed the total number of students graduated. Reporting period for each year runs from the previous fall semester through summer. For example, "2006" included graduates from Winter 2005, Spring 2006, and Summer 2006.

GRADUATES BY MAJOR/PROGRAM

	1997	1998	1999	2000	2001	2002	2003	2004	2005	2006
GRADUATE SCHOOL										
Master of Arts										
Biology	2	3	1	2	0	1	1	3	0	1
Classical Languages	2	0	0	1	0	0	0	1	0	0
Communications Management	0	0	0	1	1	0	0	6	8	8
Community Counseling	0	4	13	15	24	22	18	18	16	26
Counseling and Human Services	41	22	14	13	2	1	0	3	0	0
Educational Psychology	0	0	0	1	0	0	0	0	0	0
English	8	8	12	6	7	6	5	9	7	13
History	3	0	1	1	6	1	0	2	5	7
Humanities	6	5	4	7	6	11	1	10	5	7
Integrated Science	0	0	0	0	0	0	0	0	13	14
Mathematics	4	1	3	1	1	3	1	3	18	10
Religious Studies	2	1	2	2	6	7	3	6	9	13
Total MA Degrees	68	44	50	50	53	52	29	61	81	99
Master of Business Administration	52	58	47	57	82	88	91	85	62	72
Master of Education										
Administration	0	0	0	0	0	0	0	3	12	18
Administration-Supervision	15	33	16	16	27	7	10	11	0	0
Education Licensure	0	0	0	0	0	0	0	0	1	1
Education Psychology	7	3	0	3	0	3	1	1	2	1
Guidance & Counseling	19	9	9	7	10	9	1	0	0	0
Professional Teacher	27	35	25	23	37	39	21	24	17	15
School Based	54	71	57	48	45	55	53	43	27	23
School Counseling	0	0	0	0	0	0	8	3	14	17
School Psychology	0	9	5	9	7	3	5	9	8	8
Total MEd Degrees	122	160	112	106	126	116	99	94	81	83
Master of Science										
Accountancy	0	0	0	0	0	0	0	0	1	4
Biology	6	3	6	6	8	7	4	3	2	8
Chemistry	6	2	0	2	1	1	0	1	0	1
Mathematics	3	3	2	4	1	0	2	3	1	6
Physics	2	1	2	3	1	2	0	3	0	2
Total MS Degrees	17	9	10	15	11	10	6	10	4	21
TOTAL GRADUATE SCHOOL DEGREES	259	271	219	228	272	266	225	250	228	275
TOTAL MAJORS/PROGRAMS WINTER, SPRING AND SUMMER	1032	1029	1130	990	1064	1114	1062	1063	1011	1044
TOTAL GRADUATES WINTER, SPRING AND SUMMER	983	980	1050	935	1008	1058	1001	1001	960	1009

Notes: Numbers for majors also include double majors; so the total of majors/programs will exceed the total number of students graduated.
Reporting period for each year runs from the previous fall semester through summer. For example, "2006" included graduates from Winter 2005, Spring 2006, and Summer 2006.

**RETENTION AND GRADUATION RATES
FOR FIRST-TIME, FULL-TIME FRESHMEN**

ENTRY YEAR	NUMBER ENTERED	RETENTION RATE			CUMULATIVE GRADUATION RATE		
		1 YEAR	2 YEAR	3 YEAR*	4 YEAR	5 YEAR	6 YEAR
1986	632	83.5%	73.6%	72.9%	53.2%	69.3%	71.0%
1987	729	86.0%	75.4%	74.2%	59.3%	72.2%	73.8%
1988	790	87.6%	78.6%	77.2%	63.2%	75.4%	76.1%
1989	783	87.5%	77.7%	76.0%	62.1%	73.2%	74.3%
1990	791	87.2%	79.3%	77.6%	64.6%	75.6%	76.9%
1991	765	82.9%	73.9%	72.0%	60.8%	71.2%	71.6%
1992	747	87.1%	76.0%	75.0%	60.6%	73.1%	74.0%
1993	814	83.5%	76.0%	74.6%	59.8%	71.4%	72.5%
1994	786	86.8%	77.1%	76.2%	61.6%	73.8%	74.4%
1995	844	88.3%	80.3%	81.2%	69.5%	79.4%	80.7%
1996	773	87.2%	78.3%	76.8%	62.5%	73.9%	75.0%
1997	790	85.6%	79.2%	78.1%	62.7%	73.5%	76.2%
1998	853	87.9%	79.0%	78.4%	62.3%	74.4%	75.5%
1999	833	84.3%	77.4%	76.1%	64.7%	73.3%	74.2%
2000	828	85.6%	77.7%	77.8%	65.2%	74.4%	75.4%
2001	789	85.4%	77.4%	75.4%	65.1%	72.5%	73.6%
2002	842	88.1%	81.7%	80.2%	77.4%	81.0%	
2003	857	86.9%	79.1%	78.1%	63.4%		
2004	734	85.1%	76.2%	75.3%			
2005	786	81.3%	74.8%				
2006	712	84.3%					

* 3 year retention rate includes students who graduated in three years or less

Source: Office of Institutional Research

FULL-TIME UNDERGRADUATE EXPENSES

2006-2007 Academic Year

	Resident	Commuter
Tuition (Flat Rate)	\$24,782	\$24,782
Activity Fee	290	290
Room and Board	7,790	-----
Books and Supplies	1,200	1,200
	<hr/>	<hr/>
TOTAL	\$34,062	\$26,272

ROOM AND BOARD CHARGES

1982-2007

Academic Year	\$/Semester	Increase over Previous Year
1982-83	1,125	12.5%
1983-84	1,250	11.1%
1984-85	1,375	10.0%
1985-86	1,550	12.7%
1986-87	1,687.50	8.9%
1987-88	1,825	8.1%
1988-89	1,937.50	6.2%
1989-90	2,115	9.2%
1990-91	2,350	11.1%
1991-92	2,525	7.4%
1992-93	2,725	7.9%
1993-94	2,725	0.0%
1994-95	2,775	1.8%
1995-96	2,775	0.0%
1996-97	2,775	0.0%
1997-98	2,831	2.0%
1998-99	2,902	2.5%
1999-00	2,975	2.5%
2000-01	3,064	3.0%
2001-02	3,156	3.0%
2002-03	3,282	4.0%
2003-04	3,446	5.0%
2004-05	3,618	5.0%
2005-06	3,763	4.0%
2006-07	3,895	3.5%

Source: Office of Institutional Research

TUITION AND FEES PER CONTACT HOUR

1982-2007

Academic Year	UNDERGRADUATE TUITION		GRADUATE TUITION		MBA TUITION		All Levels Mandatory Fees
	\$/Hour	Increase over Previous Year	\$/Hour	Increase over Previous Year	\$/Hour	Increase over Previous Year	\$/Hour
1982-83	124	11.7%	136	11.5%	145	14.2%	0
1983-84	136	9.7%	150	10.3%	165	13.8%	0
1984-85	149	9.6%	164	9.3%	181	9.7%	0
1985-86	167	12.1%	183	11.6%	205	13.3%	0
1986-87	182	9.0%	199	8.7%	230	12.2%	0
1987-88	197	8.2%	215	8.0%	255	10.9%	0
1988-89	212	4.6%	230	7.0%	280	9.8%	0
1989-90	232	9.4%	251	9.1%	310	10.7%	0
1990-91	266	14.7%	277	10.4%	355	14.5%	0
1991-92*	290	9.0%	300	8.3%	390	9.9%	0
1992-93*	315	8.6%	325	8.3%	425	9.0%	0
1993-94*	334	6.0%	344	5.8%	450	5.9%	0
1994-95	353	5.7%	363	5.5%	475	5.6%	0
1995-96	374	5.9%	384	5.8%	500	5.3%	0
1996-97	396	5.9%	405	5.5%	530	6.0%	0
1997-98	419	5.8%	428	5.7%	530	0.0%	0
1998-99	441	5.3%	450	5.1%	530	0.0%	0
1999-00	465	5.4%	471	4.7%	553	4.3%	0
2000-01	492	5.8%	498	5.7%	587	6.1%	0
2001-02	528	7.3%	533	7.0%	628	7.0%	10
2002-03	569	7.8%	550	3.2%	676	7.6%	10
2003-04	622	9.3%	600	9.1%	738	9.2%	0
2004-05	669	7.6%	645	7.5%	793	7.5%	0
2005-06	708	5.8%	645	----	793	----	0
2006-07	750	5.9%	645	----	793	----	0

*Returning Full-Time Undergraduates

FULL-TIME UNDERGRADUATE TUITION AND FEES - FLAT RATE

1991-2007

Academic Year	Tuition \$/Sem.	Increase over Previous Year	Mandatory Fees \$/Sem.
1991-92	\$4,800	----	0
1992-93	\$5,220	8.8%	0
1993-94	\$5,530	5.9%	0
1994-95	\$5,850	5.8%	0
1995-96	\$6,195	5.9%	0
1996-97	\$6,561	5.9%	0
1997-98	\$6,941.50	5.8%	0
1998-99	\$7,310	5.3%	25
1999-00	\$7,712	5.5%	25
2000-01	\$8,167	5.9%	25
2001-02	\$8,739	7.0%	175
2002-03	\$9,416	7.7%	175
2003-04	\$10,283	9.2%	100
2004-05	\$11,054	7.5%	100
2005-06	\$11,690	5.8%	125
2006-07	\$12,391	6.0%	145

Source: Office of Institutional Research

APPLICATION AND ADMISSION STATISTICS

MALES AND FEMALES

	1996	1997	1998	1999	2000	2001	2002	2003	2004	2005	2006
INQUIRIES	24,695	22,935	21,546	20,696	21,312	20,107	16,636	14,607	12,595	14,871	26,213
APPLICATIONS	2,310	2,467	2,486	2,612	2,667	2,764	2,734	2,802	2,761	3,057	3,213
ACCEPTED	2,062	2,219	2,203	2,295	2,319	2,387	2,375	2,440	2,445	2,604	2,648
ENROLLED	778	793	857	834	833	792	843	859	734	786	712
MALES											
APPLICATIONS	1,155	1,207	1,234	1,228	1,261	1,340	1,361	1,373	1,365	1,549	1,594
ACCEPTED	1,008	1,058	1,043	1,033	1,034	1,092	1,132	1,145	1,169	1,267	1,251
ENROLLED	355	385	421	382	363	349	387	406	351	385	327
FEMALES											
APPLICATIONS	1,155	1,260	1,252	1,384	1,406	1,424	1,373	1,429	1,396	1,508	1,619
ACCEPTED	1,054	1,161	1,160	1,262	1,285	1,295	1,243	1,295	1,276	1,337	1,397
ENROLLED	423	408	436	452	470	443	456	453	383	401	385

Source: Office of Admission

ADMISSION STATS

5 AND 10 YEAR AVERAGES vs 2006

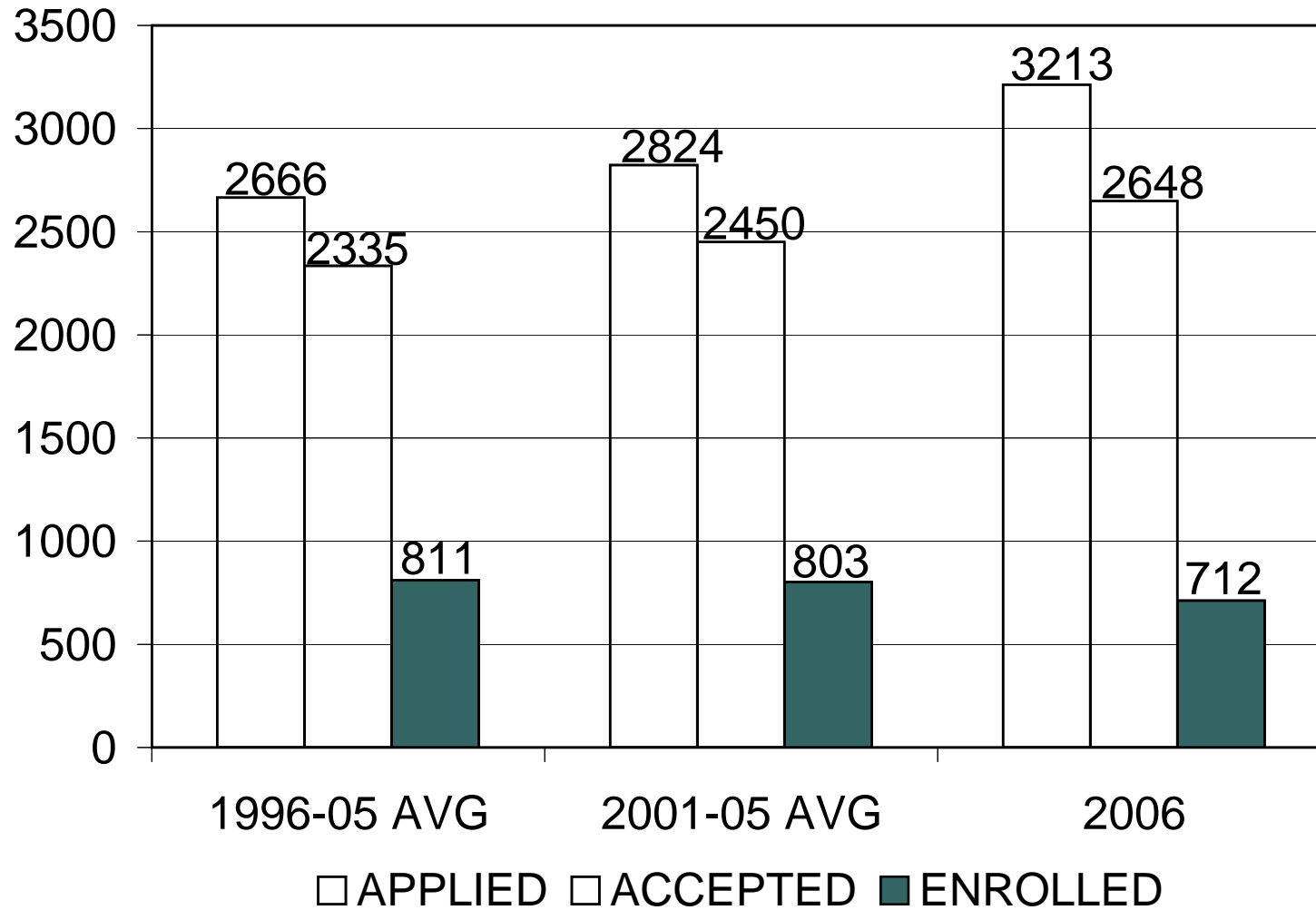

PROFILE OF 2006 FRESHMAN CLASS

Freshman applications: 3,213
 Freshman class size: 712 (46% male, 54% female)

High School Rank
 (of those ranked)

Valedictorian	4.2%
Top 10%	26.6%
1st Quartile	54.5%
2nd Quartile	31.0%
3rd Quartile	12.4%
4th Quartile	2.1%

60.2% of the class comes from schools who use rankings.

	SAT Scores		ACT Composite Scores	
	Verbal	Math		
800-700	5.9%	6.9%	36-31	1.5%
699-600	32.7%	38.9%	30-25	29.2%
599-500	46.5%	38.0%	24-21	49.4%
499-400	14.2%	14.9%	20-16	19.9%
Below 400	0.7%	1.3%	Below 16	0.0%

Average GPA: 3.45

Middle 50% Ranges

SAT - Verbal	520-600
SAT - Math	520-630
SAT - Combined	1070-1230
ACT - Comp	21-25
ACT - EN	20-25
ACT - MT	20-25
GPA	3.11-3.80

Source: Office of Admission

GEOGRAPHICAL ORIGIN OF FRESHMEN

		1997	1998	1999	2000	2001	2002	2003	2004	2005	2006
Geographic Area \	Class Size	793	857	834	833	792	843	859	734	786	712
	Northeastern Ohio	55%	51%	55%	51%	56%	51%	53%	54%	48%	46%
	Elsewhere*	12%	11%	11%	12%	12%	10%	13%	7%	12%	12%
	Pittsburgh	5%	9%	8%	8%	7%	8%	8%	9%	7%	9%
	Buffalo/Rochester/Syracuse	5%	3%	5%	4%	2%	7%	6%	4%	7%	8%
	Chicago	5%	3%	3%	3%	4%	3%	2%	4%	4%	5%
	Youngstown	6%	6%	5%	7%	5%	6%	4%	5%	6%	5%
	Akron/Canton	4%	5%	4%	5%	4%	5%	5%	5%	4%	4%
	Columbus	2%	2%	2%	1%	2%	2%	3%	3%	3%	4%
	Cincinnati/Dayton	2%	2%	2%	2%	2%	2%	2%	2%	2%	2%
	Erie	1%	4%	2%	4%	3%	3%	2%	2%	2%	2%
	Toledo	1%	1%	1%	1%	1%	1%	<1%	1%	1%	2%
	Detroit	1%	1%	1%	2%	1%	1%	1%	3%	3%	1%
	Philadelphia/D.C./Baltimore	1%	2%	<1%	<1%	<1%	1%	1%	1%	1%	1%

*includes students enrolling from areas outside the metropolitan areas listed above, as well as other states and countries

Source: Office of Admission

MAJOR AREAS OF ACADEMIC INTEREST OF FRESHMEN

	1997	1998	1999	2000	2001	2002	2003	2004	2005	2006
Major Area of Study \ Class Size	793	857	834	833	792	843	859	734	786	712
Business	22%	22%	23%	21%	23%	23%	22%	23%	25%	26%
Science	15%	16%	12%	14%	13%	14%	16%	15%	13%	13%
Pre-Med	13%	9%	11%	11%	10%	9%	13%	12%	11%	11%
Education	8%	8%	13%	11%	13%	11%	11%	9%	10%	9%
Accounting	6%	10%	7%	7%	7%	5%	5%	7%	10%	9%
Communications	8%	10%	10%	10%	10%	11%	8%	8%	10%	8%
Humanities	5%	5%	5%	6%	5%	4%	5%	7%	8%	6%
Other and undeclared	4%	5%	4%	5%	4%	5%	4%	2%	4%	5%
Social Science	8%	5%	6%	4%	5%	7%	7%	6%	3%	5%
Pre-Law	4%	4%	4%	4%	4%	4%	4%	5%	2%	4%
Math & Computer Science	5%	4%	5%	6%	5%	5%	6%	5%	2%	3%
Engineering	2%	2%	1%	1%	1%	2%	<1%	1%	2%	1%

Source: Office of Admission

COLLEGE ENTRANCE TEST SCORES OF FRESHMEN

SAT	1997	1998	1999	2000	2001	2002	2003	2004	2005	2006
NUMBER	398	410	412	370	320	420	433	305	330	303
VERBAL AVG	573	566	565	558	565	569	573	577	580	570
MATH AVG	570	574	569	569	575	572	576	579	581	578

ACT	1997	1998	1999	2000	2001	2002	2003	2004	2005	2006
NUMBER	394	447	420	462	472	423	426	426	456	407
COMP AVG	23.2	23.3	23.4	24.1	23.5	23.5	23.5	23.3	23.5	23.1
ENG AVG	22.7	22.9	23.1	23.8	23.1	23.1	23.1	22.8	23.2	22.7
MATH AVG	22.8	23.0	22.8	23.2	22.8	22.7	22.7	22.6	22.9	22.6
RDG AVG	23.6	23.7	24.3	25.0	24.3	24.2	24.2	24.3	24.1	23.7
SCIR AVG	22.9	23.2	23.1	23.7	23.1	23.2	23.1	23.0	23.1	22.7

Source: Office of Admission

AVERAGE HIGH SCHOOL GPA, CLASS RANKS, AND NATIONAL MERIT SCHOLARS

	1997	1998	1999	2000	2001	2002	2003	2004	2005	2006
Number	793	857	834	833	792	843	859	734	786	712
Average GPA	3.28	3.26	3.27	3.31	3.27	3.30	3.30	3.29	3.47	3.45
Number of National Merit Scholars	8	4	10	8	5	1	4	2	3	5
Valedictorians (of those ranked)	3.5%	3.0%	4.1%	2.2%	2.1%	3.1%	3.8%	3.7%	4.1%	4.2%
Top 10% of High School Class	27.6%	25.5%	26.2%	25.1%	24.3%	25.7%	24.0%	27.1%	28.5%	26.6%

Source: Office of Admission

DISTRIBUTION BY HIGH SCHOOL TYPE IN FRESHMAN CLASS

	1997	1998	1999	2000	2001	2002	2003	2004	2005	2006
Number of Public High School Freshmen	414	460	460	417	417	435	447	366	424	379
Number of Catholic High School Freshmen	360	378	363	395	364	393	387	348	334	317
Freshmen From Other Private Schools	19	19	11	21	11	15	25	20	28	16
TOTAL FRESHMEN	793	857	834	833	792	843	859	734	786	712
Number of Schools Represented in Freshmen Class										
Catholic Schools	99	104	103	98	97	108	104	87	106	98
Public Schools	189	218	199	195	193	189	205	179	205	188
Private Schools	13	15	8	16	11	13	22	16	23	16
TOTAL SCHOOLS	301	337	310	309	301	310	331	282	334	294

Source: Office of Admission

STUDENT UNION PRESIDENTS

1920-1921	Walter J. Keiwel	1960-1961	Kailish Bagaria
	Vincent Heffernan	1961-1962	Thomas Fallon
1921-1922	Vincent Heffernan	1962-1963	Charles T. Salem
	James J. Corrigan	1963-1964	James Bachmann
1922-1923	Aloysius Acker	1964-1965	Richard J. Cermak
	Carl A. Turk	1965-1966	Louis P. Vitullo
1923-1924	John P. Rice	1966-1967	Thomas J. Murphy
	William F. Creadon	1967-1968	George P. Maloney, III
1924-1925	William F. Creadon	1968-1969	George G. Mackey
	Joseph T. Hodous	1969-1970	James W. Laures
1925-1926	Joseph T. Hodous	1970-1971	Frank Chenette
	Franklin J. Joyce	1971-1972	Timothy J. Russert
1926-1927	George P. Hausser	1972-1973	John S. Kleshinski
	Hubert J. McCaffery	1973-1974	Phillip A. Eichner
1927-1928	Hubert J. McCaffery	1974-1975	James P. Eardly
	Jack Sheehan	1975-1976	Rob Cummings
1928-1929	Jack Mulcahy	1976-1977	Edward W. Rybka
1929-1930	Nicholas Sheehan	1977-1978	Timothy Freeman
1930-1931	Paul Carmody	1978-1979	Tracy Coyne
1931-1932	Edmund Smolik	1979-1980	Terry Heneghan
1932-1933	William McCarthy	1980-1981	Robert Hill
1933-1934	Joseph Fegen	1981-1982	Edward Fay
1934-1935	J. Robert McCarty	1982-1983	Christopher Miller
1935-1936	Don Birmingham	1983-1984	Timothy Cavanagh
1936-1937	William L. Peoples	1984-1985	David Pratt
1937-1938	Edward Rambousek	1985-1986	Richard M. Gorman
1938-1939	Philip Lawton	1986-1987	David Clifford
1939-1940	Bernard J. Petty	1987-1988	Peter Anthony
1940-1941	William D. Joyce	1988-1989	Matthew Caiazza
1941-1942	Robert Donnelly	1989-1990	Gary Ritter
1942-1943	John V. Corrigan	1990-1991	David Averill
1943-1944	Albert Francesconi	1991-1992	Joseph Cimperman
1944-1945	James L. Fullin	1992-1993	Kevin Biacsi
1945-1946	John McCafferty	1993-1994	Philip J. Kangas
1946-1947	Leonard Schneeberger	1994-1995	John J. Cranley, IV
1947-1948	John J. Kilbane	1995-1996	John J. Cranley, IV
1948-1949	Joseph DeGrandis	1996-1997	Doralice Tavolario
1949-1950	James Conway	1997-1998	Christopher J. Beato
1950-1951	Richard Cusick	1998-1999	Kevin R. Filiatraut
1951-1952	John Beringer	1999-2000	Melanie A. Shakarian
1952-1953	John Beringer	2000-2001	Patrick J. Corrigan
1953-1954	Dave Schuler	2001-2002	Tara A. Brucato
1954-1955	Kevin McDonough	2002-2003	Kerry A. Lynch
1955-1956	Frank Tesch	2003	Allison R. Bower
1956-1957	Richard Murphy	2004	Sarah Wagner
1957-1958	Partick Doherty	2005	Daniel O'Malley
1958-1959	J. Peter Fegen	2006	Daniel O'Malley
1959-1960	James Shannon		

THE BEAUDRY AWARD

1951-2006

For four years the Sodality at John Carroll had given an award to the student who had done the most for the University during that year. At the fifth annual Sodality dance in 1951 the award was changed in two ways. It was henceforth to be called the "Robert Beaudry Man of the Year Award" to commemorate the deceased Sodalist's memory. Also, in the future only seniors were to be eligible as recipients.

The Beaudry Award is now given each year at graduation to the young man or woman voted most deserving of the honor by fellow students. As in the past, the award recognizes outstanding service in the three areas of Christian leadership, academic achievement, and contributions to the university community.

1951	Lawrence Badar	1979	Maureen T. Rose
1952	Jerome Miller	1980	David T. Kusner
1953	Thomas Dugan	1981	Laura C. Lanza
1954	Nicholas DiCaprio	1982	Mary Kay Merk
1955	George Sweeney	1983	Margaret Mary Mahon
1956	Raymond Reilly	1984	Peter Anthony Francel
1957	Charles Novak	1985	Marie Elizabeth Mozzi
1958	Gerald Porter	1986	Michael R. Anderson
1959	J. Peter Fegen	1987	Mary Theresa Kesicki
1960	Gerald Schweickert	1988	Brian Edward Stiltner
1961	Edward Parks	1989	James Kevin Kenny
1962	John C. Wanamaker	1990	Brian Keith Adams
1963	Gary J. Previts	1991	Margret K. Langdon
1964	James Bachmann	1992	Joseph Cimperman
1965	Christopher Zegers	1993	Anne Marie Tirpak
1966	R. John Fox	1994	Kevin Joseph Biasci
1967	Richard Tomc	1995	J. Patrick Klus
1968	Philip Giancinti	1996	Jason Carroll McMinn
1969	George Mackey	1997	Timothy Michael Hanchin
1970	Donald Brown	1998	Grant Mast
1971	James H. Grendell	1999	Meghan C. Rogers
1972	Timothy Russert	2000	Melanie Ann Shakarian
1973	Elias Naffah	2001	Trena Anne Marks
1974	M. Terence Dwyer	2002	Eric Paul Schild
1975	Lou DeMarco	2003	Edward Joseph Giles IV
1976	Mary Jo Casserly	2004	Peter Vincent Range
1977	Patrick M. Cummings	2005	Sarah Louise Wagner
1978	Ara Bagdasarian	2006	Douglas Adam Phillips

MILLOR ORATOR
1977 - 2006

In honor of the late Rev. William J. Millor, S.J., who served the university in a variety of posts over 28 years, the officers of the Senior Class each year since 1977 designate a member of the graduating class to make a presentation at the annual spring commencement.

1977	Bill J. Gagliano
1978	John Gregory Schufreider
1979	Richard Michael Farrell
1980	Mark Stephen Summers
1981	David Wright Short
1982	Mary Alice Courtney O'Brien
1983	Lisa Ann Garono
1984	Thomas Anthony Guarente
1985	Lawrence Robert Blum
1986	Michael Joseph Galeano
1987	John Barber Heasley
1988	Thomas Peter Giordano
1989	Beth Ann Senay
1990	Julianne Trichtinger
1991	David D. Poplar
1992	Peter Gregory Pappas
1993	Fred Lamarr Saxton
1994	Anthony Theodore Parker
1995	Rose Anne Abood
1996	Megan Ann Mooney
1997	Bishoy Mikhail Edward Mikhail
1998	Steven Robert Colaianni
1999	Richard Ryan Daly
2000	Thomas Carl Franzinger
2001	Julie Ann Schwing
2002	Holly Ann Bugos
2003	Elizabeth Rose Krymski
2004	Michael Patrick Glasenapp
2005	Connor Edward Mullin
2006	Cyril Nicholas Pinchak

Source: Office of Institutional Research

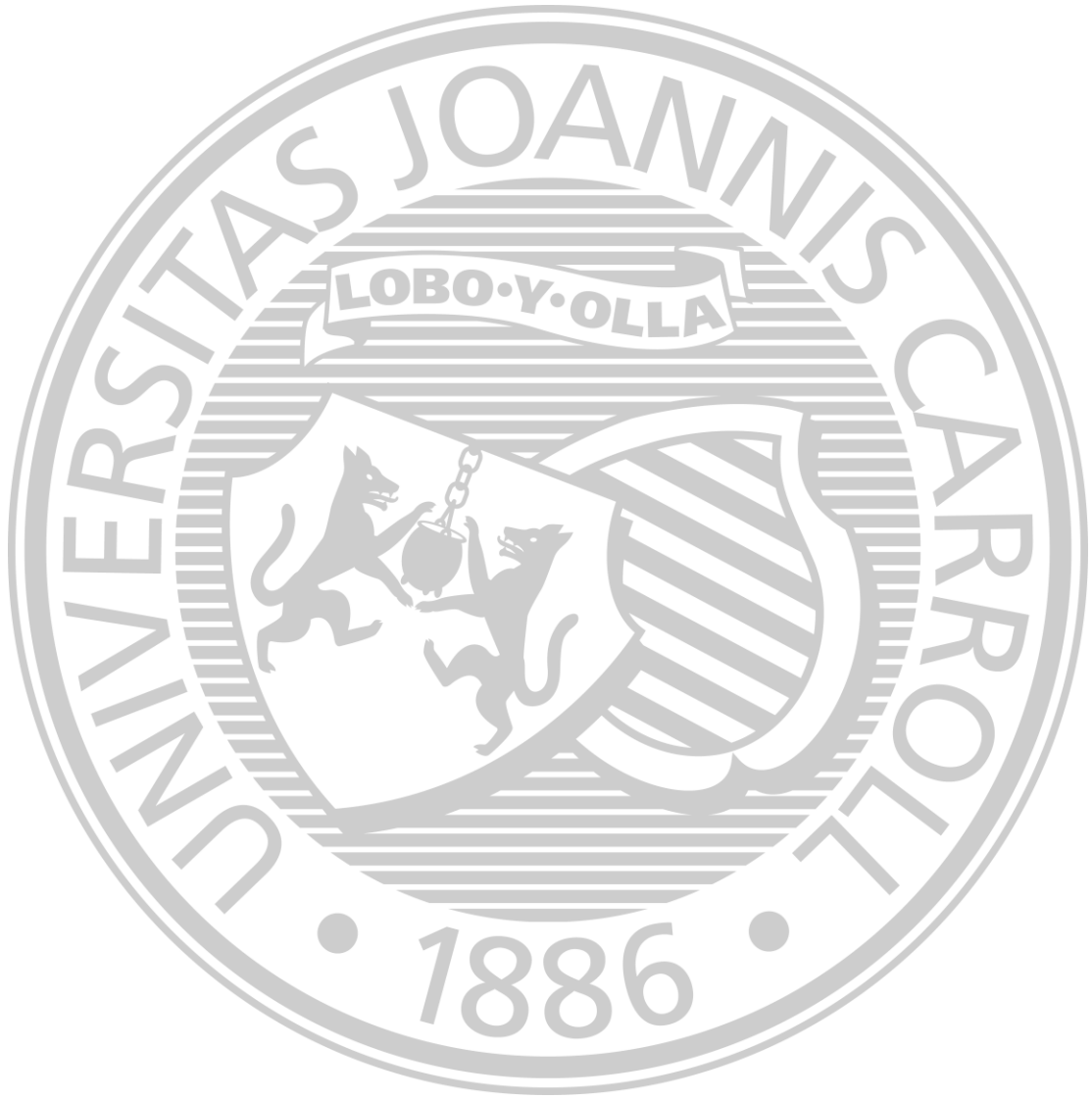

FACULTY

**F
A
C
U
L
T
Y**

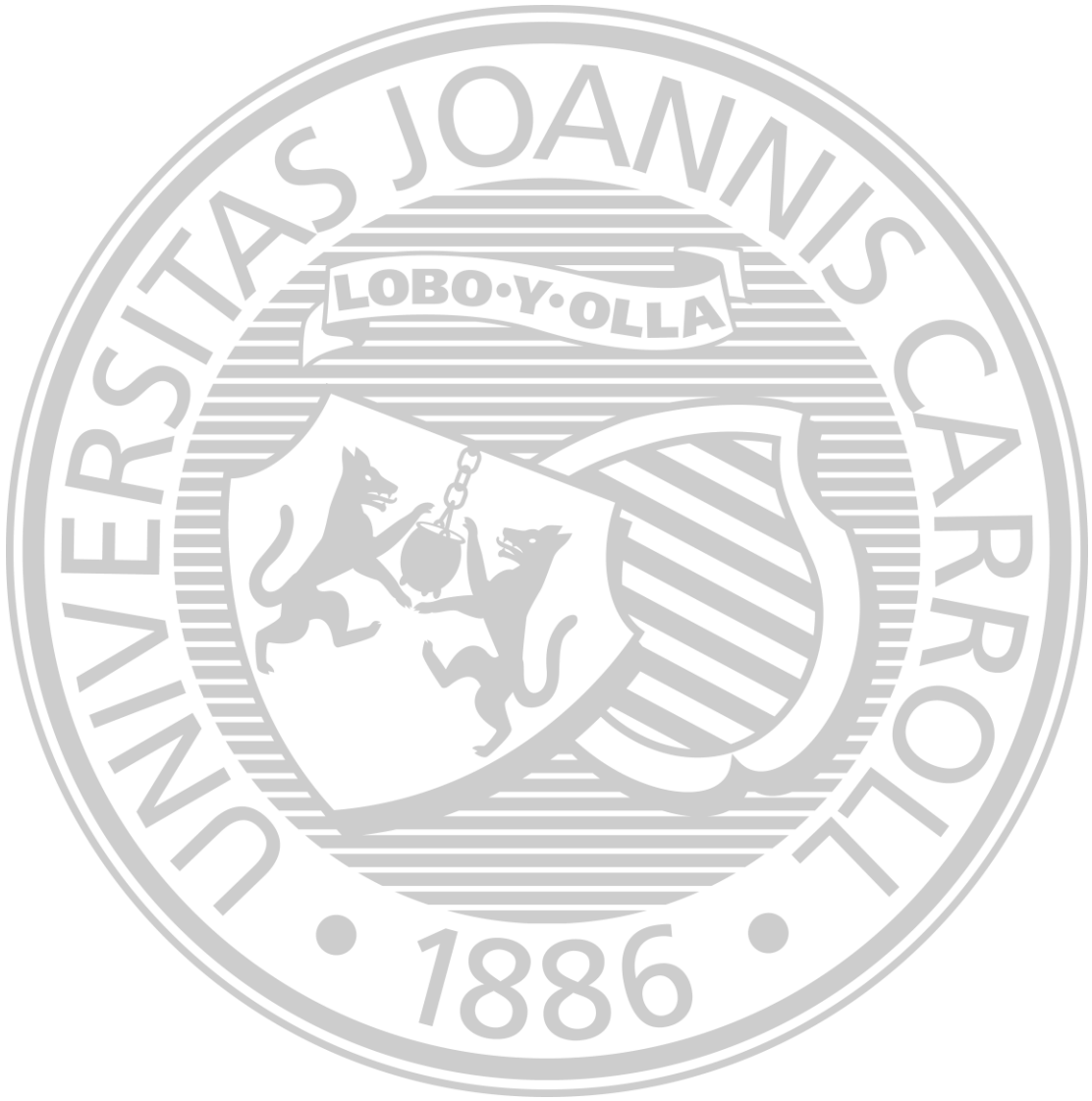

FACULTY
SEPTEMBER 2006

DEPARTMENT	FULL-TIME	GA	PART-TIME	TOTAL
Accountancy	7	1	4	12
Art History and Humanities	4	1	5	10
Biology	10 (1 OL)	13	4	27
Chemistry	9	0	1	10
Class & Mod Lang & Cultures	18	0	11	29
Communications & Theatre Arts	11	3	17	31
Economics & Finance	12	1	10	23
Education & Allied Studies	19.5	6	36	61.5
English	15	10	16	41
History	9 (1 OL)	2	7	18
Mngmt., Marketing, & Logistics	17	3	12	32
Mathematics & Comp. Science	15.5	7	6	28.5
Military Science	3	0	0	3
Philosophy	14	0	6	20
Physics	5	0	4	9
Political Science	7	0	3	10
Psychology	11	0	6	17
Religious Studies	10	4	7	21
Sociology	9	0	4	13
Grasselli Library	9	0	0	9
Other (AR, SI)	0	0	3	3
Athletic Interns		9		9
Center for Career Services		1		1
Community Counseling		1		1
Graduate School		1		1
Planning & Assessment		1		1
School of Business		1		1
Student Affairs/Dean's Office		3		3
University Counseling		1		1
TOTALS	215 *	69 **	162 ***	446

*Comprised of: 132 Laymen; 76 Laywomen; 6 Jesuits; 1 Sister

**Comprised of: 22 Laymen; 47 Laywomen

***Comprised of: 79 Laymen; 80 Laywomen; 1 Reverend; 1 Jesuit; 1 Sister

TEACHING FACULTY
FULL-TIME EQUIVALENTS

1975	206.8
1976	208.6
1977	210.1
1978	211.8
1979	207.4
1980	213.5
1981	215.4
1982	217.1
1983	211.5
1984	215.0
1985	216.5
1986	205.1
1987	209.8
1988	221.5
1989	229.5
1990	233.0
1991	246.7
1992	247.5
1993	249.0
1994	258.8
1995	258.7
1996	256.2
1997	258.1
1998	265.8
1999	268.8
2000	266.4
2001	280.5
2002	279.5
2003	278.1
2004	274.7
2005	257.2
2006	256.8

Source: Office of Institutional Research

TEACHING PERSONNEL*

FALL	FULL-TIME FACULTY			PART-TIME LECTURERS			GRADUATE ASSISTANTS			TOTAL
	Lay	Priests	Total	Lay	Priests	Total	Lay	Priests	Total	
	Religious			Religious			Religious			
1976	150	22	172	57	5	62	35	1	36	270
1977	152	20	172	56	1	57	42	0	42	271
1978	154	18	172	66	0	66	40	0	40	278
1979	152	20	172	61	1	62	34	0	34	268
1980	158	21	179	62	3	65	30	0	30	274
1981	154	24	178	66	2	68	34	0	34	280
1982	156	22	178	66	1	67	38	0	38	283
1983	164	19	183	71	5	76	27	0	27	286
1984	170	14	184	70	6	76	37	1	38	298
1985	170	19	189	71	3	74	37	1	38	301
1986	165	17	182	50	3	53	41	0	41	276
1987	175	12	187	60	4	64	53	0	53	304
1988	187	11	198	69	1	70	62	0	62	330
1989	188	13	201	96	6	102	58	0	58	361
1990	192	12	204	111	4	115	60	0	60	379
1991	201	12	213	106	4	110	65	1	66	389
1992	205	12	217	112	12	124	67	1	68	409
1993	207	8	215	119	12	131	65	1	66	412
1994	212	10	222	127	7	134	63	0	63	419
1995	217	12	229	151	6	157	67	0	67	453
1996	218	12	230	143	8	151	64	0	64	445
1997	217	9	226	159	7	166	65	0	65	457
1998	222	12	234	172	8	180	68	0	68	482
1999	222	12	234	169	7	176	70	1	71	481
2000	228	10	238	157	7	164	65	0	65	467
2001	237	9	246	164	7	171	67	0	67	484
2002	241	9	250	145	2	147	77	0	77	474
2003	235	9	244	165	2	167	78	0	78	489
2004	231	9	240	168	1	169	71	0	71	480
2005	224	7	231	165	4	169	74	0	74	474
2006	208	7	215	159	3	162	69	0	69	446

*Excluding administrators holding faculty status or rank

Source: Academic Vice President's Office

TEACHING PERSONNEL*

FALL	FULL-TIME FACULTY			PART-TIME LECTURERS			GRADUATE ASSISTANTS			TOTAL		
	Male	Female	Total	Male	Female	Total	Male	Female	Total	Male	Female	Total
1976	150	22	172	38	24	62	24	12	36	212	58	270
1977	146	26	172	32	25	57	29	13	42	207	64	271
1978	145	27	172	37	29	66	30	10	40	212	66	278
1979	142	30	172	33	29	62	22	12	34	197	71	268
1980	150	29	179	34	31	65	11	19	30	195	79	274
1981	150	28	178	43	25	68	15	19	34	208	72	280
1982	149	29	178	41	26	67	20	18	38	210	73	283
1983	152	31	183	44	32	76	17	10	27	213	73	286
1984	145	39	184	45	31	76	21	17	38	211	87	298
1985	153	36	189	39	35	74	21	17	38	213	88	301
1986	145	37	182	30	23	53	22	19	41	197	79	276
1987	143	44	187	41	23	64	31	22	53	215	89	304
1988	148	50	198	40	30	70	35	27	62	223	107	330
1989	151	50	201	59	43	102	31	27	58	241	120	361
1990	149	55	204	63	52	115	31	29	60	243	136	379
1991	152	61	213	69	41	110	28	38	66	249	140	389
1992	153	64	217	74	50	124	22	46	68	249	160	409
1993	152	63	215	69	62	131	26	40	66	247	165	412
1994	156	66	222	69	65	134	35	28	63	260	159	419
1995	162	67	229	79	78	157	30	37	67	271	182	453
1996	161	69	230	60	91	151	21	43	64	242	203	445
1997	156	70	226	78	88	166	24	41	65	258	199	457
1998	162	72	234	83	97	180	33	35	68	278	204	482
1999	156	78	234	92	84	176	34	37	71	282	199	481
2000	153	85	238	83	81	164	29	36	65	265	202	467
2001	159	87	246	89	82	171	24	43	67	272	212	484
2002	167	83	250	75	72	147	30	47	77	272	202	474
2003	160	84	244	93	74	167	36	42	78	289	200	489
2004	154	86	240	90	79	169	27	44	71	271	209	480
2005	150	81	231	87	82	169	27	47	74	271	210	474
2006	138	77	215	81	81	162	22	47	69	241	205	446

*Excluding administrators holding faculty status or rank

Source: Academic Vice President's Office

FULL-TIME FACULTY BY GENDER

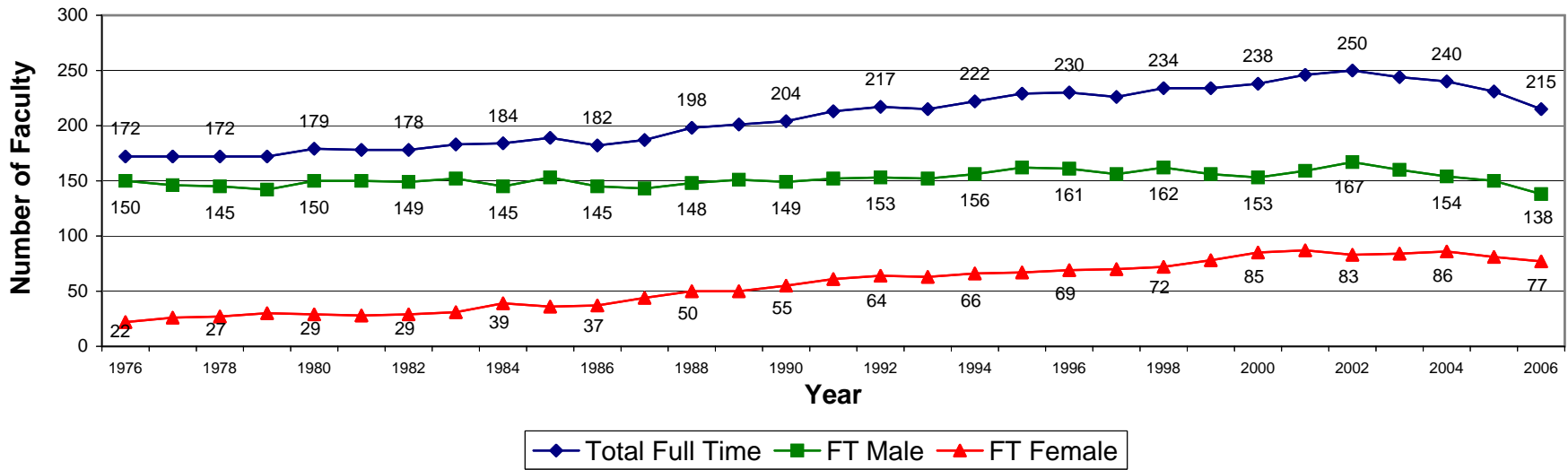

PART-TIME FACULTY BY GENDER

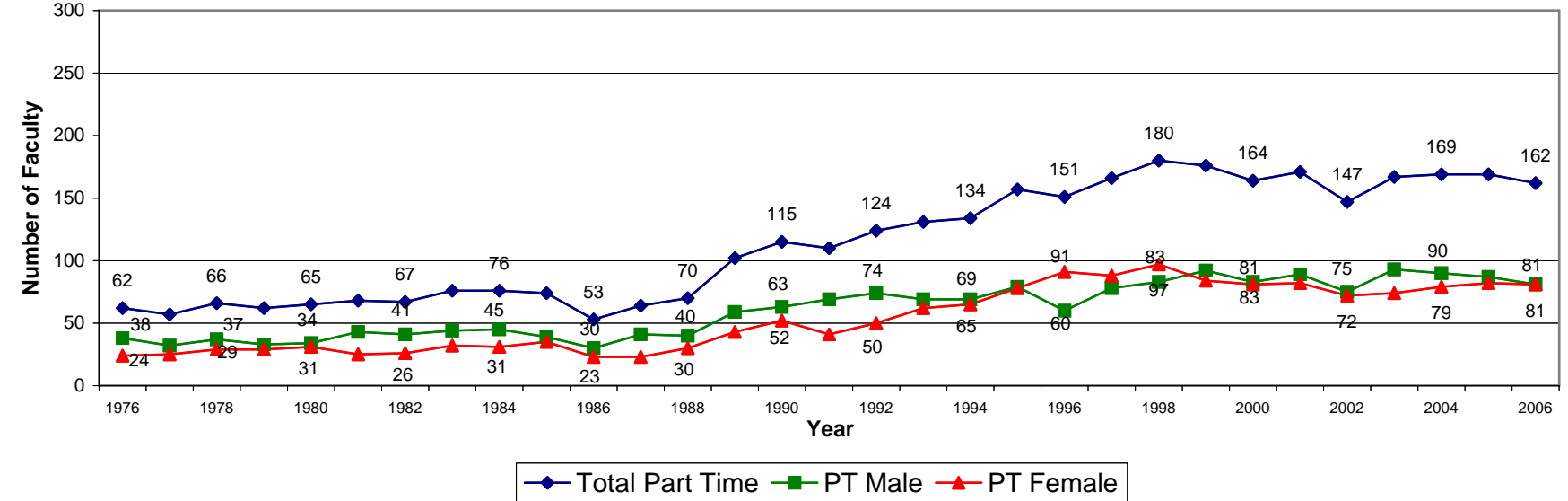

TENURE STATUS OF FULL-TIME FACULTY*

	Tenured		Not Tenured but on tenure track		Non-tenure track		Total Faculty
1988	119	60.1%	51	25.8%	28	14.1%	198
1989	119	59.2%	55	27.4%	27	13.4%	201
1990	111	54.4%	66	32.4%	27	13.2%	204
1991	133	53.0%	70	32.9%	30	14.1%	213
1992	118	54.4%	69	31.8%	30	13.8%	217
1993	126	58.9%	69	32.2%	19	8.9%	214
1994	133	60.0%	64	28.8%	25	11.2%	222
1995	135	59.0%	70	30.6%	24	10.4%	229
1996	145	63.0%	58	25.2%	27	11.8%	230
1997	149	65.9%	55	24.3%	22	9.8%	226
1998	151	64.6%	56	23.9%	27	11.5%	234
1999	152	65.0%	48	20.5%	34	14.5%	234
2000	149	62.9%	48	20.2%	40	16.9%	237
2001	154	62.6%	51	20.7%	41	16.7%	246
2002	155	62.0%	57	22.8%	38	15.2%	250
2003	158	65.0%	60	24.7%	25	10.3%	243
2004	159	66.2%	57	23.8%	24	10.0%	240
2005	153	66.2%	55	23.8%	23	10.0%	231
2006	154	71.6%	43	20.0%	18	8.4%	215

*Excluding administrators holding faculty status or rank
while including librarians holding faculty status

Source: Office of Institutional Research

FULL-TIME FACULTY BY TENURE STATUS 1988-2006

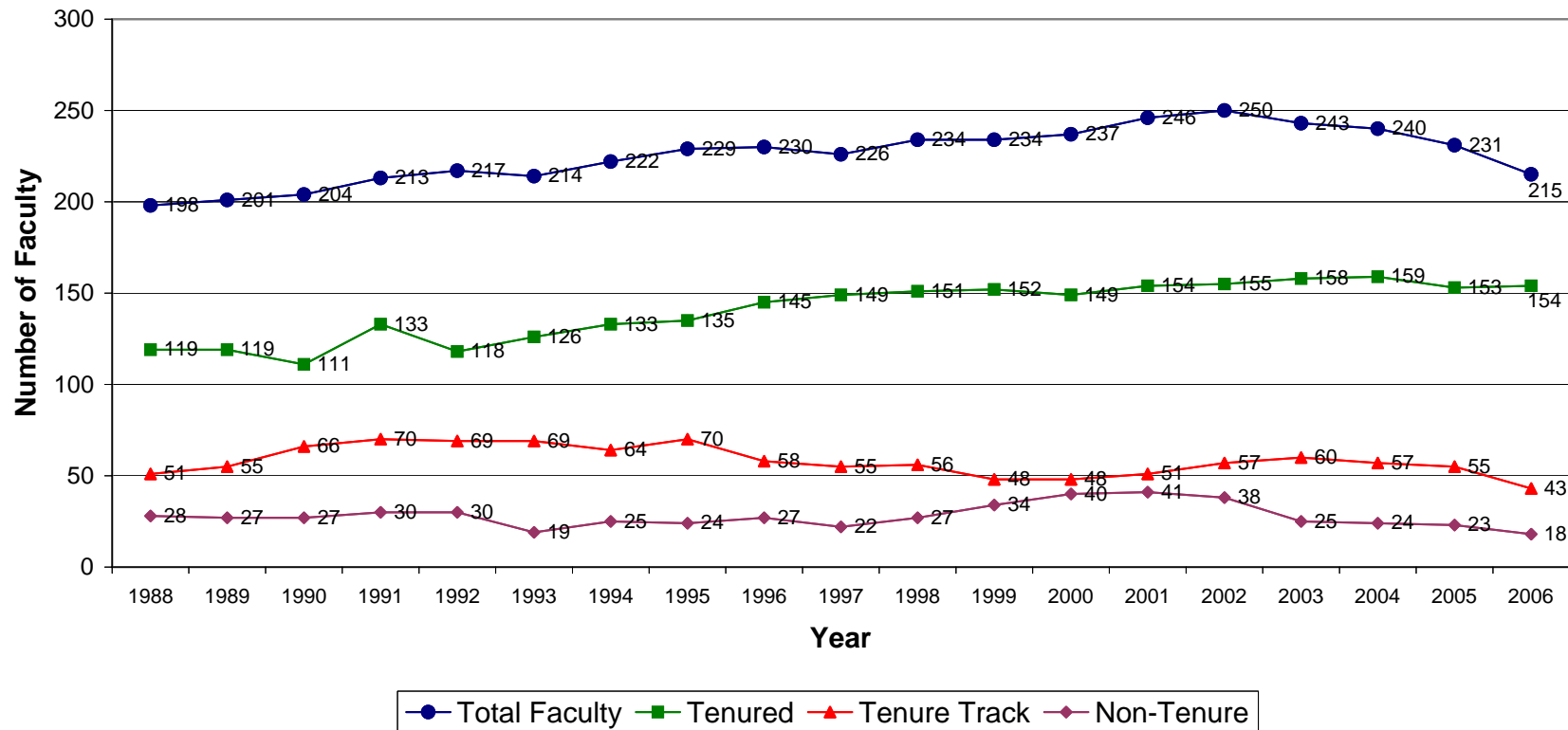

DISTRIBUTION OF FULL-TIME TEACHING FACULTY*
BY DEPARTMENT AND BY RANK

SEPTEMBER, 2006

DEPARTMENT	PROFESSORS	ASSOCIATE PROFESSORS	ASSISTANT PROFESSORS	INSTRUCTORS	TOTAL
Accountancy	4	3	0	0	7
Art History and Humanities	0	2	2	0	4
Biology	4	3	3	0	10
Chemistry	2	2	5	0	9
Class. & Mod. Lang. & Cultures	4	8	3	3	18
Communications & Theatre Arts	3	5	2	1	11
Economics and Finance	5	5	2	0	12
Education & Allied Studies	4	6	9.5	0	19.5
English	2	6	7	0	15
History	2	6	1	0	9
Mgmt., Mkt., and Logistics	7	3	6	1	17
Mathematics & Comp. Science	8	4	3.5	0	15.5
Military Science	1	0	2	0	3
Philosophy	4	5	5	0	14
Physics	3	0	2	0	5
Political Science	1	2	4	0	7
Psychology	5	2	4	0	11
Religious Studies	7	2	1	0	10
Sociology	3	3	3	0	9
	69	67	65	5	206
Total	69	67	65	5	206
Percentages	33.5%	32.5%	31.6%	2.4%	100.0%

*Excluding librarians and administrators holding faculty status or rank

Source: Office of Institutional Research

FULL-TIME TEACHING FACULTY*
BY RANK

	Professor		Associate Professor		Assistant Professor		Instructor		Total
1988	72	37.9%	35	18.4%	71	37.4%	12	6.3%	190
1989	64	33.2%	42	21.8%	76	39.4%	11	5.7%	193
1990	59	29.9%	44	22.3%	82	41.6%	12	6.1%	197
1991	59	28.6%	46	22.3%	87	42.2%	14	6.8%	206
1992	63	30.1%	53	25.4%	81	38.8%	12	5.7%	209
1993	60	29.3%	56	27.3%	75	36.6%	14	6.8%	205
1994	60	28.2%	61	28.6%	76	35.7%	16	7.5%	213
1995	59	26.8%	64	29.1%	77	35.0%	20	9.1%	220
1996	63	28.6%	63	28.6%	80	36.4%	14	6.4%	220
1997	63	29.0%	62	28.6%	78	35.9%	14	6.5%	217
1998	63	28.1%	70	31.3%	77	34.4%	14	6.3%	224
1999	61	27.2%	71	31.7%	74	33.0%	18	8.0%	224
2000	64	28.1%	68	29.8%	73	32.0%	23	10.1%	228
2001	67	28.4%	68	28.8%	79	33.5%	22	9.3%	236
2002	66	27.6%	68	28.5%	83	34.7%	22	9.2%	239
2003	70	30.0%	68	29.2%	83	35.6%	12	5.2%	233
2004	70	30.3%	69	29.9%	78	33.8%	14	6.0%	231
2005	67	30.2%	67	30.2%	76	34.2%	12	5.4%	222
2006	69	33.5%	67	32.5%	65	31.6%	5	2.4%	206

*Excluding librarians and administrators holding faculty status and rank

Source: Office of Institutional Research

FULL-TIME TEACHING FACULTY*
 TERMINAL DEGREES BY GRANTING UNIVERSITIES
 FALL, 2006

Case Western Reserve University	16
Kent State University	14
The Ohio State University	10
University of Wisconsin	10
Cleveland State University	5
University of Toronto	5
Cornell University	4
Northwestern University	4
University of Michigan	4
University of North Carolina at Chapel Hill	4
Michigan State University	3
New York University	3
Purdue University	3
University of Akron	3
University of Chicago	3
University of Kansas	3
University of Kentucky	3
Boston College	2
Bowling Green State University	2
Brown University	2
Emory University	2
Harvard University	2
Illinois Institute of Technology	2
Indiana University	2
Miami University	2
Pennsylvania State University	2
Princeton University	2
State University of New York at Buffalo	2
University of California-Los Angeles	2
University of California-San Diego	2
University of California-Santa Barbara	2
University of Florida	2
University of Iowa	2
University of Maryland	2
University of Massachusetts	2
University of Notre Dame	2
University of Washington	2
University of Wyoming	2
West Virginia University	2
Yale University	2
Other Universities	51
	194

PERCENT OF FULL-TIME TEACHING FACULTY
 HOLDING TERMINAL DEGREES: 94.2%

*Excluding librarians and administrators holding faculty status or rank

Source: Office of Institutional Research

FULL-TIME TEACHING FACULTY*
WITH TERMINAL DEGREES

	Number of faculty with terminal degrees	Percentage of faculty with terminal degrees
1988	153	80.5%
1989	156	80.8%
1990	163	82.7%
1991	169	82.0%
1992	180	86.1%
1993	183	89.3%
1994	188	88.7%
1995	191	86.8%
1996	198	90.0%
1997	196	90.3%
1998	202	90.2%
1999	201	90.0%
2000	203	89.0%
2001	210	89.0%
2002	211	89.0%
2003	219	94.0%
2004	213	92.2%
2005	206	92.8%
2006	194	94.2%

* Excluding librarians and administrators holding faculty status or rank

Source: Office of Institutional Research

MINORITY FULL-TIME FACULTY*

Fall Semester	African American	Asian or Pacific Is.	Hispanic	Amer. Ind. or Alaskan Nat.	White	Total Faculty	Total Minorities	% Minority
1988	2	6	3	2	185	198	13	6.6%
1989	1	6	3	1	190	201	11	5.5%
1990	1	8	4	1	190	204	14	6.9%
1991	4	9	3	1	196	213	17	8.0%
1992	6	9	3	1	198	217	19	8.8%
1993	5	7	3	1	199	215	16	7.4%
1994	4	6	3	0	209	222	13	5.9%
1995	7	5	6	1	210	229	19	8.3%
1996	7	5	6	1	211	230	19	8.3%
1997	7	5	5	1	208	226	18	8.0%
1998	9	5	5	1	214	234	20	8.5%
1999	9	5	6	0	214	234	20	8.5%
2000	8	7	6	0	217	238	21	8.8%
2001	9	10	8	0	219	246	27	11.0%
2002	8	9	6	0	227	250	23	9.2%
2003	8	11	5	0	220	244	24	9.8%
2004	8	9	6	0	217	240	23	9.6%
2005	8	10	6	0	207	231	24	10.4%
2006	7	7	7	0	194	215	21	9.8%

*Excluding administrators holding faculty status or rank

Source: Office of Institutional Research

RECIPIENTS OF THE
DISTINGUISHED FACULTY AWARD

The Distinguished Faculty Award recognizes teaching excellence, personal scholarship, advisement and leadership of students, and community service.

YEAR	RECIPIENT	DEPARTMENT
1969	Dr. Joseph L. Hunter	Physics
1970	Mr. Joseph T. Cotter	English
1971	Dr. Arther S. Trace	English
1972	Dr. Michael S. Pap	History
1973	Dr. Robert C. Bohinski	Chemistry
1974	Dr. Robert S. More	Bus. Administration
1975	Dr. Joseph P. Owens, S.J.	Education
1976	Dr. James A. Walsh	Chemistry
1977	Dr. Walter S. Nosal	Education
1978	Dr. Donald W. Smythe, S.J.	History
1979	Dr. Richard W. Clancey	English
1980	Dr. Helen M. Murphy	Psychology
1981	Rev. C. R. Bukala, S.J.	Philosophy
1982	Dr. Edward J. Walter	Mathematics
1983	Dr. Joseph B. Miller	Communications
1984	Rev. William H. Nichols, S.J.	Physics
1985	Mr. Leone J. Marinello	Communications
1986	Dr. Cyrilla H. Wideman	Biology
1987	Dr. David M. La Guardia	English
1988	Dr. Duane A. Dukes	Sociology
1989	Dr. Thomas M. Tomasic	Philosophy
1990	Dr. Nick R. Baumgartner	Chemistry
1991	Dr. John R. Spencer	Religious Studies
1992	Dr. Joseph T. Bombelles	Economics & Finance
1993	Dr. Joseph Trivisonno	Physics
1994	Dr. Marian J. Morton	History
1995	Dr. Raj Aggarwal	Economics & Finance
1996	Dr. Richard K. Fleischman, Jr.	Accountancy
1997	Dr. Joseph F. Kelly	Religious Studies
1998	Dr. Robert D. Sweeney	Philosophy
1999	Dr. Klaus Fritsch	Physics
2000	Dr. Robert H. Getscher	Art History
2001	Rev. Thomas L. Schubeck, S. J.	Religious Studies
2002	Dr. Paul R. Murphy	Management, Marketing & Logistics
2003	Dr. Miles M. Coburn	Biology
2004	Dr. Jeanne M. Colleran	English
2005	Dr. Andrew M. Welki	Economics & Finance
2006	Dr. Christopher M. Faiver	Education and Allied Studies

LUCREZIA CULICCHIA AWARD FOR TEACHING EXCELLENCE

The Lucrezia Culicchia Award For Teaching Excellence was specifically established to recognize teaching excellence and is awarded annually to a faculty member in the College of Arts and Sciences.

YEAR	RECIPIENT	DEPARTMENT
1990	Dr. Janet D. Larsen	Psychology
1991	Dr. Harry C. Nash	Physics
1992	Mr. Jerry L. Moreno	Math. & Comp. Science
1993	Dr. David M. LaGuardia	English
1994	Dr. Heidi Stull	Cl. & Mod. Lang. & Cultures
1995	Dr. Jeanne M. Colleran	English
1996	Dr. Valerie R. Flechtner	Biology
1997	Dr. Brenda A. Wirkus	Philosophy
1998	Dr. Carl R. Spitznagel	Math. & Comp. Science
1999	Dr. Patrick J. Mooney	Philosophy
2000	Dr. Marian J. Morton	History
2001	Dr. Katherine M. Gatto	Cl. & Mod. Lang. & Cultures
2002	Mr. Anthony L. Palermo	Religious Studies
2003	Dr. Barbara K. D'Ambrosia	Math. & Comp. Science
2004	Dr. Margaret O. Finucane	Communications
2005	Dr. Mariana J. Ortega	Philosophy
2006	Dr. Mark J. Waner	Chemistry

WASMER OUTSTANDING TEACHING AWARD

The Wasmer Outstanding Teaching Award was established to recognize teaching excellence and is awarded annually to a faculty member in the Boler School of Business. The recipient is chosen from the five candidates receiving the most votes for the Student Business Advisory Council's Outstanding Teacher Award.

YEAR	RECIPIENT	DEPARTMENT
1992	Dr. Andrew M. Welki	Economics & Finance
1993	Dr. Marian M. Extejt	Mgmt., Mkt., and Logistics
1994	Dr. Marc P. Lynn	Mgmt., Mkt., and Logistics
1995	Dr. Marilyn Collins	Accountancy
1996	Dr. Donald R. Domm	Mgmt., Mkt., and Logistics
1997	Dr. Andrew M. Welki	Economics & Finance
1998	Dr. Susan H. Higgins-DeFago	Mgmt., Mkt., and Logistics
1999	Dr. William N. Bockanic	Mgmt., Mkt., and Logistics
2000	Dr. Marc P. Lynn	Mgmt., Mkt., and Logistics
2001	Dr. Charles A. Watts	Mgmt., Mkt., and Logistics
2002	Dr. Andrew M. Welki	Economics & Finance
2003	Dr. Walter O. Simmons	Economics & Finance
2004	Dr. James H. Martin	Mgmt., Mkt., and Logistics

CURTIS W. MILES FACULTY AWARD FOR COMMUNITY SERVICE

The Curtis W. Miles Award For Community Service was established to recognize a member of the faculty who has demonstrated a significant contribution to the Cleveland Community in the area of community service consistent with the University's mission and goals.

YEAR	RECIPIENT	DEPARTMENT
1992	Dr. John C. Soper	Economics & Finance
1993	Dr. Mark E. Diffenderfer	Sociology
1994	Dr. Lauren L. Bowen	Political Science
1996	Mr. Wilhelm Bartsch	Cl. & Mod. Lang. & Cultures
1997	Dr. Sally H. Wertheim	Education & Allied Studies/Graduate School
1998	Dr. Gerald P. Weinstein	Accountancy
2005	Dr. Sharon Kaye	Philosophy
2006	Dr. Margaret O. Finucane	Communications and Theatre Arts
2007	Dr. Richard Clark	Sociology

RECIPIENTS OF THE
GEORGE E. GRAUEL FACULTY FELLOWSHIPS
1981-2005

Grauel Fellowships provide paid leave to encourage faculty members to pursue promising research and writing projects and other faculty development opportunities. The Fellowships are named in memory of Dr. George E. Grauel, who served the University from 1933 until his death in 1967. Dr. Grauel was professor of English, Dean of the Evening College, and Director of Institutional Planning. Recipients of the fellowships to date have been:

YEAR	RECIPIENT	DEPARTMENT
1995-1996	Dr. George B. Bilgere	English
	Dr. William N. Bockanic	Mgmt., Mkt., and Logistics
	Dr. Rosemarie Emanuele	Economics & Finance
	Dr. Katherine M. Gatto	Cl. & Modern Lang. & Cul.
	Dr. Gerald W. Jorgenson	Education & Allied Studies
	Dr. Robert J. Kolesar	History
	Dr. Paul J. Lauritzen	Religious Studies
	Dr. Maryclaire Moroney	English
	Dr. David W. Rainey	Psychology
	Dr. Chris R. Roark	English
	Dr. Paul L. Shick	Math. & Comp. Science
	Dr. John C. Soper	Economics & Finance
	Dr. Carl R. Spitznagel	Math. & Comp. Science
	1996-1997	Dr. F. Komla Aggor
Dr. David G. Anderson		Cl. & Modern Lang. & Cul.
Dr. Dean N. Birch		Political Science
Dr. Mark E. Diffenderfer		Sociology
Dr. Michael R. Fisch		Physics
Sr. Mary Ann Flannery		Communications
Dr. Richard K. Fleischman, Jr.		Accountancy
Dr. David J. Klooster		English
Dr. Graciela Lacueva		Physics
Dr. David R. Mason		Religious Studies
Dr. Marian J. Morton		History
Dr. David W. Robson		History
Dr. Kathleen A. Roskos		Education & Allied Studies
Dr. Jacqueline J. Schmidt		Communications
Dr. Jonathan E. Smith	Mgmt., Mkt., and Logistics	
Dr. Andreas Sobisch	Political Science	
1997-1998	Dr. Linda C. Brazdil	Chemistry
	Dr. Doris K. Donnelly	Religious Studies
	Dr. Christopher M. Faiver	Education & Allied Studies
	Dr. Joseph F. Kelly	Religious Studies
	Dr. Linda A. Koch	Art History & Humanities
	Dr. Brian K. Macaskill	English
	Dr. James H. Martin	Mgmt., Mkt., and Logistics
	Dr. Pamela A. Mason	Political Science
	Dr. John S. McBratney	English
	Dr. Sheila E. McGinn	Religious Studies
	Dr. Paul R. Murphy	Mgmt., Mkt., and Logistics
	Dr. Thomas R. Nevin	Cl. & Modern Lang. & Cul.
	Dr. Paul K. Nietupski	Religious Studies
	Dr. Marvin M. Richards, III	Cl. & Modern Lang. & Cul.
Dr. Robert D. Sweeney	Philosophy	

1998-1999	Dr. Matthew P. Berg	History
	Dr. Robert Bloom	Accountancy
	Dr. Francesco C. Cesareo	History
	Dr. Paul R. Challen	Chemistry
	Dr. Patrick B. Chen	Math. & Comp. Science
	Dr. Miles M. Coburn	Biology
	Dr. Jeanne M. Colleran	English
	Dr. Marilyn L. Collins	Accountancy
	Dr. Klaus Fritsch	Physics
	Dr. John L. Guidabaldi	Education & Allied Studies
	Dr. Lisa L. Hall	Philosophy
	Dr. James L. Lissemore	Biology
	Dr. Joan M. Nuth	Religious Studies
	Dr. Antonio Perez-Romero	Cl. & Modern Lang. & Cul.
	Dr. Leo J. Schneider	Math. & Comp. Science
	Dr. Charles E. Scillia	Art History & Humanities
	Dr. James C. Swindal	Philosophy
1999-2000	Dr. Leslie S. Curtis	Art History & Humanities
	Dr. Enrique Luengo	Cl. & Modern Lang. & Cul.
	Dr. Kathleen M. Manning	Education & Allied Studies
	Dr. Dwight M. Olson	Math. & Comp. Science
	Dr. Mariana J. Ortega	Philosophy
	Dr. Martha Pereszlenyi-Pinter	Cl. & Modern Lang. & Cul.
	Rev. Thomas L. Schubeck, S.J.	Religious Studies
2000-2001	Dr. Gerald P. Weinstein	Accountancy
	Dr. Carl D. Anthony	Biology
	Dr. Mary E. Beadle	Communications
	Dr. Lindsay N. Calkins	Economics & Finance
	Dr. Barbara K. D'Ambrosia	Math. & Comp. Science
	Dr. Jason Earle	Education & Allied Studies
	Dr. Karen L. Gygli	Communications
	Dr. Phyllis B. Harris	Sociology
	Dr. Jeffrey R. Johansen	Biology
	Dr. Catherine Miller	Chemistry
	Dr. Donald M. Poduska	Cl. & Modern Lang. & Cul.
	Dr. Roger W. Purdy	History
	Dr. Chris R. Roark	English
	Dr. Nicholas R. Santilli	Psychology
	Dr. David C. Schirm	Economics & Finance
	Dr. Paul L. Shick	Math. & Comp. Science
	2001-2002	Dr. John R. Spencer
Dr. Karen S. Walton		Accountancy
Dr. F. Komla Aggor		Cl. & Modern Lang. & Cul.
Dr. George B. Bilgere		English
Dr. William J. Cenker		Accountancy
Dr. Richard K. Fleischman		Accountancy
Dr. Katherine M. Gatto		Cl. & Modern Lang. & Cul.
Dr. Daniel Kilbride		History
Dr. James H. Krukones		History
Dr. Susan O. Long		Sociology
Dr. Maryclaire Moroney		English
Dr. Marian J. Morton		History
Dr. Daniel W. Palmer		Math. & Comp. Science
Dr. Hélène N. Sanko		Cl. & Modern Lang. & Cul.
Dr. John C. Soper		Economics & Finance
Dr. Elizabeth v. Swenson		Psychology

2002-2003	Dr. Joseph F. Kelly	Religious Studies
	Dr. John F. Klein	Sociology
	Dr. Linda A. Koch	Art History & Humanities
	Rev. Stephen T. Krupa, S.J.	Religious Studies
	Dr. Ann Kugler	History
	Dr. John S. McBratney	English
	Dr. Sheila E. McGinn	Religious Studies
	Dr. Paul R. Murphy	Mgmt., Mkt., and Logistics
	Dr. Paul K. Nietupski	Religious Studies
	Dr. Marvin M. Richards, III	Cl. & Modern Lang. & Cul.
	Dr. Larry M. Schwab	Political Science
	Dr. Brenda A. Wirkus	Philosophy
	Dr. Thomas J. Zlatoper	Economics & Finance
2003-2004	Dr. Matthew P. Berg	History
	Dr. Robert Bloom	Accountancy
	Dr. Santa Casciani	Cl. & Modern Lang. & Cul./Bishop Pilla Prog.
	Dr. Jeanne M. Colleran	English
	Dr. J. Benjamin Forbes	Mgmt., Mkt., and Logistics
	Dr. Graciela Lacueva	Physics
	Dr. Paul J. Lauritzen	Religious Studies
	Dr. David P. Mascotti	Chemistry
	Dr. Thomas R. Nevin	Cl. & Modern Lang. & Cul.
	Dr. Antonio Perez-Romero	Cl. & Modern Lang. & Cul.
	Dr. Debra J. Rosenthal	English
	Dr. Carin Ruff	English
	2004-2005	Dr. Paula J. Britton
Dr. Gregory A. DiLisi		Education & Allied Studies
Dr. Thomas R. Evans		Psychology
Rev. Harry J. Gensler, S.J.		Philosophy
Dr. Marc Kirschenbaum		Math. & Comp. Science
Dr. Roland L. Madison		Accountancy
Mr. Nevin Mayer		Grasselli Library
Rev. Thomas L. Schubeck, S.J.		Religious Studies
Dr. Earl W. Spurgin		Philosophy
2005-2006		Dr. Gerald B. Guest
	Dr. Jeffrey R. Johansen	Biology
	Dr. Sharon M. Kaye	Philosophy
	Dr. James L. Lissemore	Biology
	Dr. Pamela A. Mason	Political Science
	Dr. Philip J. Metres III	English
	Dr. Patrick J. Mooney	Philosophy
	Dr. Albert Nagy	Accountancy
	Dr. Michael Nichols	Chemistry
	Dr. Mariana J. Ortega	Philosophy
	Dr. Christopher R. Roark	English
	Rev. Francis X. Ryan, S.J.	English
	Dr. John R. Spencer	Religious Studies
Dr. Mark G. Storz	Education & Allied Studies	
Dr. E. Paul Thomson	Philosophy	
2006-2007	Dr. Carl D. Anthony	Biology
	Dr. Denise D. Ben-Porath	Psychology
	Dr. A Roy Day	Physics
	Dr. Valerie R. Flechtner	Biology
	Dr. Katherine M. Gatto	Cl. & Modern Lang. & Cul.
	Dr. Steven Hayward	English
	Dr. K. Julia Karolle-Berg	Cl. & Modern Lang. & Cul.
	Dr. Peter J. Kvidera	English
	Dr. Maria N. Marsilli	History
	Dr. Daniel W. Palmer	Math. & Comp. Science
	Dr. Dianna E. Taylor	Philosophy
	Dr. Charles A. Watts	Mgmt., Mkt., and Logistics

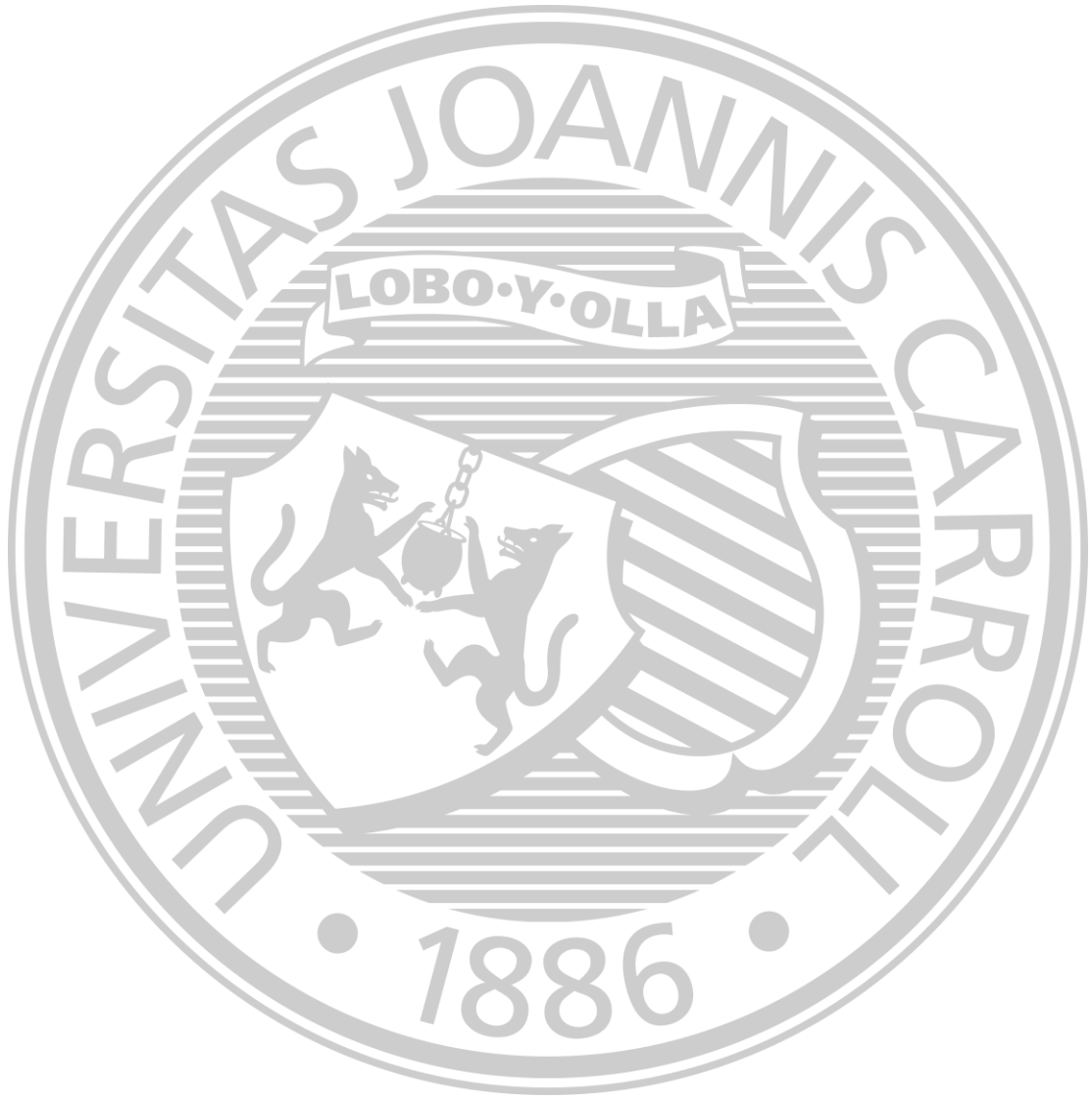

**A
L
U
M
N
I**

**A
L
U
M
N
I**

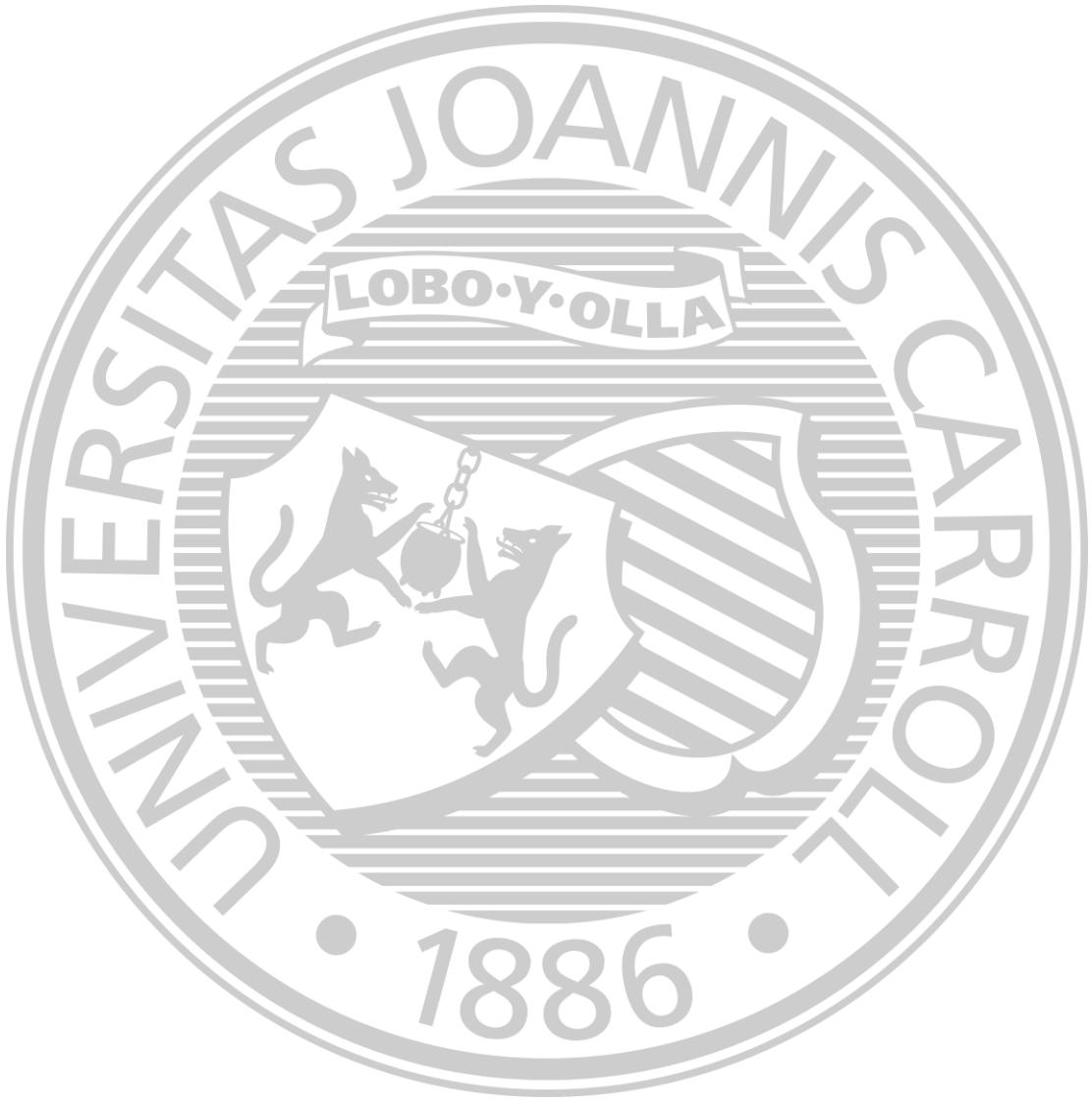

NUMBERS OF JCU ALUMNI BY STATE

Total living alumni - 37,105

Alabama	45	Montana	12
Alaska	10	Nebraska	21
Arizona	234	Nevada	58
Arkansas	20	New Hampshire	45
California	724	New Jersey	232
Colorado	203	New Mexico	45
Connecticut	167	New York	915
Delaware	31	North Carolina	330
District of Columbia	74	North Dakota	8
Florida	1,041	Ohio	21,440
Georgia	296	Oklahoma	17
Hawaii	22	Oregon	58
Idaho	16	Pennsylvania	1,744
Illinois	1,683	Rhode Island	30
Indiana	272	South Carolina	119
Iowa	32	South Dakota	7
Kansas	54	Tennessee	106
Kentucky	102	Texas	377
Louisiana	31	Utah	24
Maine	32	Vermont	22
Maryland	358	Virginia	485
Massachusetts	245	Washington	98
Michigan	794	West Virginia	45
Minnesota	98	Wisconsin	140
Mississippi	8	Wyoming	7
Missouri	149		

US TERRITORIES

Guam	2
Puerto Rico	8
Virgin Islands	1

ARMED FORCES

Afr/Can/Eur/Mid E	10
Americas	2
Pacific	0

TOP TEN STATES

Ohio	21,440
Pennsylvania	1,744
Illinois	1,683
Florida	1,041
New York	915
Michigan	794
California	724
Virginia	485
Texas	377
Maryland	358

Source: Alumni Office

NATIONAL ALUMNI PRESIDENTS SINCE 1950

YEARS	NAME
1950 - 1952	J. Harold Traverse '19
1952 - 1954	Lawrence A. Arth '26
1954 - 1955	Regis J. McNamee, M.D. '31
1955 - 1956	Franklin A. Polk '35
1956 - 1958	Lee J. Cirillo '51
1958 - 1961	Raymond J. Turk, Ph.D. '29
1961 - 1963	George M. Knoblauch '48
1963 - 1965	Robert M. Slife '34
1965 - 1967	Leo J. Arbeznic '37
1967 - 1969	Francis X. Feighan '35
1969 - 1972	Kenneth R. Callahan, D.D.S. '50
1972 - 1974	Timothy R. Sweeney '57
1974 - 1976	Leonard H. Soeder '50
1976 - 1978	James L. Mason '60
1978 - 1980	John M. Baker '64
1980 - 1981	Stanley J. Glod '58
1981 - 1982	James E. Thailing '60
1982 - 1983	Thomas J. Gerst '61
1983 - 1985	James L. McCrystal, Jr. '70
1985 - 1986	Linda M. Meglin '74
1986 - 1988	James M. Mackey '71
1988 - 1991	J. Gordon Priemer '64
1991 - 1993	Allyn R. Adams '64
1993 - 1995	Albert J. DeGulis '56
1995 - 1997	Robert C. Maynard '58
1997 - 1999	Gerald J. Breen '68
1999 - 2001	Michael J. Minnaugh '82
2001 - 2005	Nikki Bondi McPolin '72
2005	Paul J. Hulseman '82

Source: Alumni Office

ALUMNI MEDAL AWARDS
1981-2006

The Alumni Medal recognizes alumni and other members of the university family who by their achievement or service have brought distinction to John Carroll, to their chosen fields, and to themselves.

YEAR	RECIPIENT	YEAR	RECIPIENT
1981	Ralph D. Lach '55, M.D. Raymond J. Reilly '56 (deceased)	1996	Chester J. Gray '35 (deceased) Sally Kenny Griswold '76G Anthony F. Lang '60 Justin R. Noetzel '40
1982	John R. Carpenter H.A. (deceased) Hon. John V. Corrigan '43 (deceased) Walter E. Smith '58, Ph.D.	1997	Leo Arbezniak '37 (deceased) Sr. Mary Fabian Catalano, OSU, H.A. (deceased) Richard L. Murphy '57
1983	Chester B. Lynn '39 (deceased) Denis F. Hoynes, Jr. '56	1998	Sister Mary Assumpta, C.C.Sp. '73 Raymond E. Smiley '51
1984	Most Rev. William Cosgrove '38 (deceased) Arthur J. Noetzel '38, Ph.D. Joseph T. O'Brien '31 (deceased) John C. Wasmer, Jr. '45	1999	Allyn R. Adams '64 David P. Nichting '60 Bruce E. Thompson '43
1985	John M. Baker '64 James L. Mason '60 Ralph Vince H.A. (deceased)	2000	James P. Conway '50 Richard J. Giffels '56 Evelyn Jenkins Gunn M.A. '73 Donald E. McDonald '44
1986	Thomas M. Gibbons '49 J. Joseph Whelan '65	2001	Donna Bowen Brown '72 Fr. Gerard M. Gonda, OSB '76 John J. Pokorny '37 (deceased) Dr. Charles J. Prochaska '31 (deceased) Robert T. Sullens '53
1987	Kenneth R. Callahan '50, D.D.S. Rev. Howard Kerner, SJ, H.A.(deceased) Charles A. Muer '59 (deceased) John T. Realı '58	2002	Rev. Casimir Bukala, S.J. '54 Dr. Gerald J. Schweickert '60 Dr. Robert Sly '42 Pauline H. Tarver '75 Carl Walz M.S. '79
1988	Edward D. Dickson '73 John A. Morley '55 (deceased)	2003	Charles W. Heaton '38 William F. Sweeney '48 George F. Wasmer '58 Martha A. Walther '76
1989	Leonard H. Calabrese '71, M.D. Michael A. Dwyer '37 (deceased)	2004	Albert J. DeGulis '56 The Most Rev. A. Edward Pevec D.D. '56 Dr. Donald F. Kuratko '74 Dr. Beverly G. Hawk '75
1990	Michael W. Conway '64 James J. McDonough '55 Helen K. Weil '43 (deceased)	2005	John M. Boler '56 John G. Breen '56 Leonard M. Calabrese '68 Mary Power Patton '83
1991	Thomas J. Gerst '61 Rev. Daniel T. Rice, SJ '40 (deceased) Hon. Francis J. Talty '42 (deceased)	2006	Donald J. Coburn, M.D. '43 Salvatore R. Felice '57 Paul Kantz, Jr. '63 Molly G. Robinson '75 Rev. Joseph H. Callahan '79
1992	Pierre "Pete" Diemer '43 John C. Durkin '61 Gene Zannoni '39 (deceased)		
1993	John R. Cunin '50 (deceased) Ralph "Pete" French '34 (deceased) Betty and Jack Hissong '52		
1994	Mary Ann Corrigan-Davis '75 Lawrence Kelley '36 J. Gordon Priemer '64		
1995	James C. Boland '62 Gerald P. O'Malley '62 Rev. Joseph O. Schell, SJ, H.A. Thomas M. Tully '59		

ALUMNI GIVING

Year after year, John Carroll graduates show their generosity and dedication to the university through their financial support of the annual fund, capital projects, and other leadership gift opportunities, such as endowed scholarships. Their support is the foundation for university advancement. Alumni/ae giving provides essential operating support to meet ongoing and recurring university needs such as student scholarships and loans, advances in academic programming, technology improvements, library expenses, student extracurricular activities, faculty and staff salaries, and maintenance of campus facilities and grounds.

The figures reported below represent the total in alumni-ae giving including corporate matching gifts generated during the university's fiscal year.

YEAR	AMOUNT CONTRIBUTED	PERCENT OF PARTICIPATION
1978-1979	\$ 277,754	16.4
1979-1980	320,653	19.3
1980-1981	385,632	17.6
1981-1982	446,042	18.5
1982-1983	517,623	19.4
1983-1984	614,000	22.4
1984-1985	801,045	17.4
1985-1986	1,003,785	29.4
1986-1987	1,137,210	29.5
1987-1988	1,060,547	25.8
1988-1989	1,251,060	26.0
1989-1990	1,530,100	25.3
1990-1991	1,786,000	27.0
1991-1992	1,904,280	29.0
1992-1993	2,100,623	28.5
1993-1994	2,967,264	19.5
1994-1995	3,836,835	25.0
1995-1996	4,029,705	24.9
1996-1997	4,277,352	25.0
1997-1998	4,307,214	25.1
1998-1999	4,996,461	24.9
1999-2000	8,244,490	14.0
2000-2001	17,744,651	18.1
2001-2002	5,226,317	21.8
2002-2003	4,651,142	17.8
2003-2004	11,658,608	25.3
2004-2005	5,307,364 *	15.7 **
2005-2006	5,198,703	15.0 **

* Corrected from 2004-2005 Fact Book

** Participation based on living alumni with an undergraduate degree with a known address and who are solicitable, consistent with the definition used for US News & World Report

Source: Development and Alumni Relations

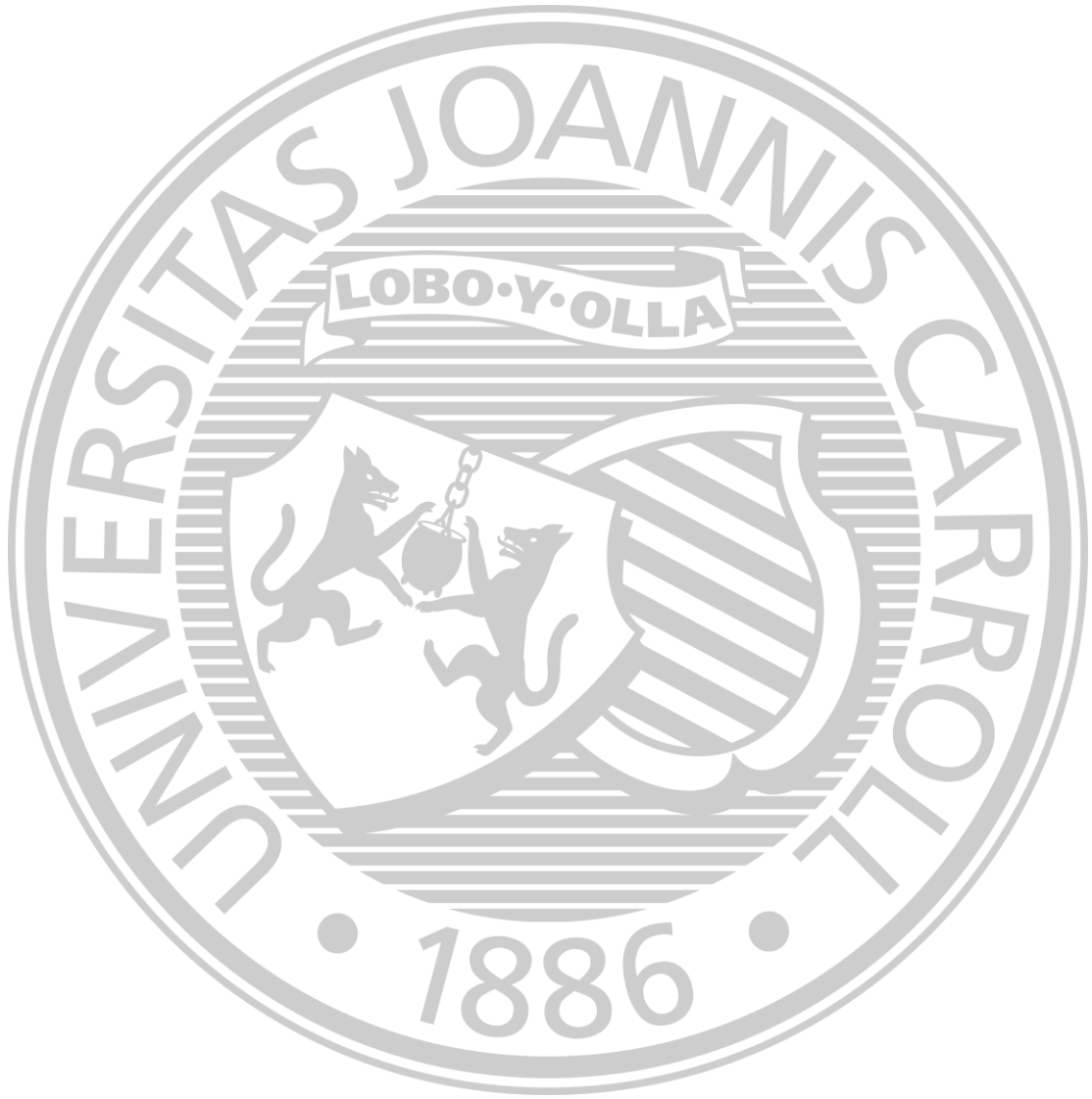

**F
I
N
A
N
C
E**

**F
I
N
A
N
C
E**

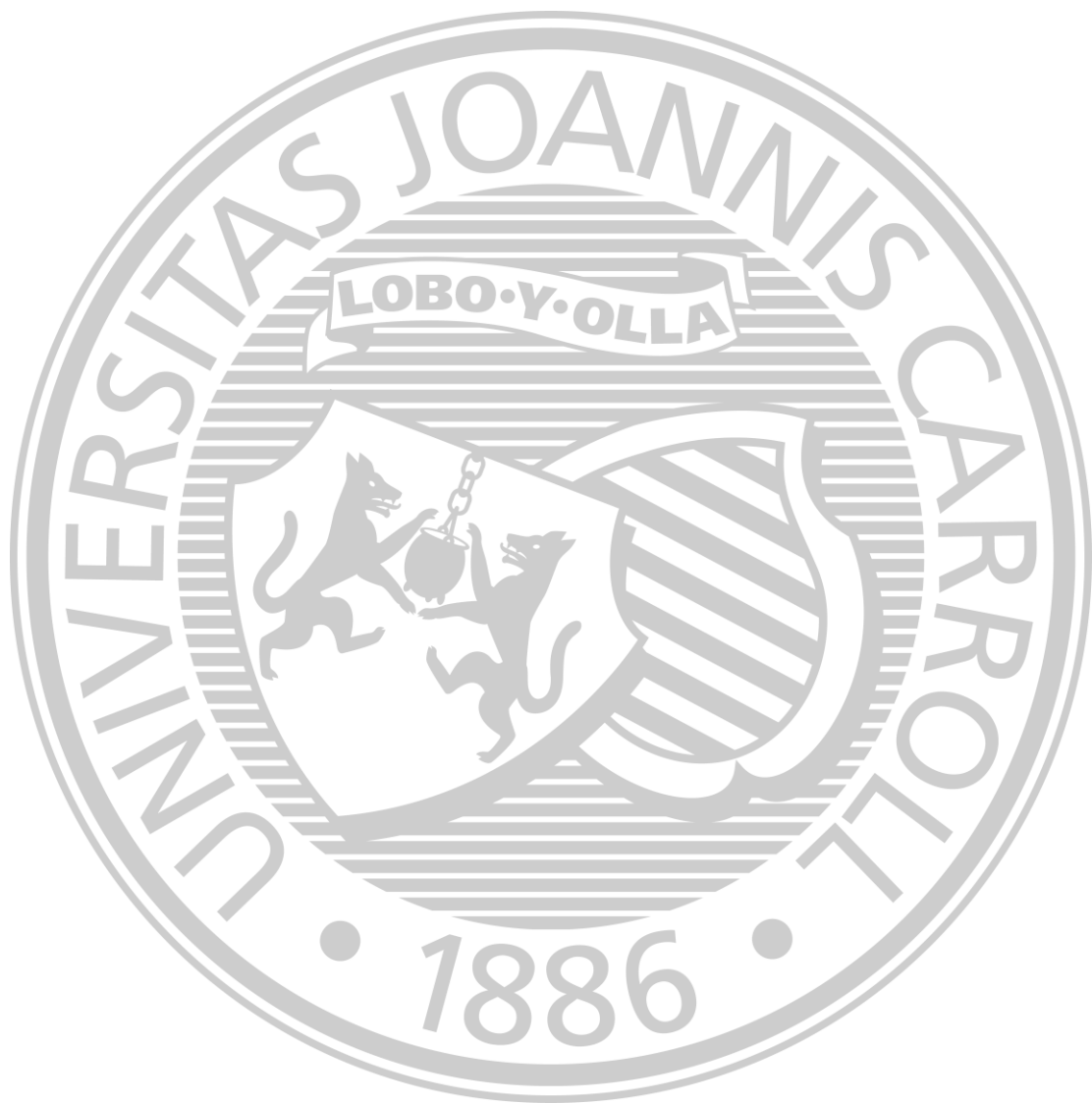

SUMMARY OF OPERATING REVENUE AND EXPENDITURES
(In Thousands)

REVENUE	<u>1996-97</u>	<u>1997-98</u>	<u>1998-99</u>	<u>1999-00</u>	<u>2000-01</u>	<u>2001-02</u>	<u>2002-03</u>	<u>2003-04</u>	<u>2004-05</u>	<u>2005-06</u>
Tuition and fees	\$50,117	\$53,034	\$57,337	\$59,932	\$64,022	\$68,573	\$72,592	\$77,575	\$79,803	\$82,947
Interest and endowment income used for operations	1,868	2,622	2,715	2,866	3,664	3,480	4,194	3,549	3,819	3,651
Gifts	10,887	2,199	4,383	1,973	2,274	1,772	2,169	1,993	1,589	2,551
Auxiliary enterprises	12,670	12,839	14,083	13,988	14,374	14,871	15,213	15,903	13,254	13,279
TOTAL	<u>\$75,542</u>	<u>\$70,694</u>	<u>\$78,518</u>	<u>\$78,759</u>	<u>\$84,334</u>	<u>\$88,696</u>	<u>\$94,168</u>	<u>\$99,020</u>	<u>\$98,465</u>	<u>\$102,428</u>
EXPENDITURES										
Instructional	\$20,864	\$21,357	\$22,683	\$23,036	\$24,014	\$26,001	\$28,371	\$28,467	\$28,716	\$29,841
Library	2,148	2,250	2,372	2,430	2,706	2,877	2,994	3,082	2,680	2,870
Physical plant	3,857	3,593	4,343	4,200	5,267	5,961	6,025	7,347	7,005	7,401
Administrative and general	8,142	9,651	9,634	10,360	11,384	12,673	12,904	14,428	14,261	14,648
Information Technology	1,502	1,749	1,790	1,988	2,226	2,980	3,190	3,360	3,458	3,422
Scholarships and Grants	14,217	14,727	15,600	16,523	17,565	18,913	20,281	22,338	23,187	24,934
Student activities	1,981	2,128	2,506	2,711	2,756	2,889	2,829	2,618	2,659	2,962
Auxiliary enterprises	9,288	9,287	10,146	9,523	9,592	10,386	11,079	10,722	8,349	8,343
Debt Service and Depreciation Reserve	2,808	3,088	3,371	4,847	4,423	4,718	6,196	6,450	7,527	7,405
Nonmandatory transfer for endowment and other	10,735	2,864	6,073	3,141	4,401	1,298	299	208	623	602
TOTAL	<u>\$75,542</u>	<u>\$70,694</u>	<u>\$78,518</u>	<u>\$78,759</u>	<u>\$84,334</u>	<u>\$88,696</u>	<u>\$94,168</u>	<u>\$99,020</u>	<u>\$98,465</u>	<u>\$102,428</u>

Source: Vice President for Finance and Administrative Services

AUDITED GIFT INCOME

The figures below represent actual cash received and do not include pledges to be paid at a future time. Figures are reported on a fiscal year basis from June 1 to the following May 31. This report follows the standards established by the Council for Aid to Education in its annual survey "Voluntary Support of Education."

YEAR	ALUMNI	CORPORATIONS	FOUNDATIONS	JESUIT COMMUNITY	INDIVIDUALS*	OTHER ORGANIZATIONS**	TOTALS
1995-96	4,029,705	1,234,194	2,726,946	2,500	1,180,904	-----	9,174,249
1996-97	14,063,069	1,049,141	1,212,342	-0-	1,070,642	-----	17,395,194
1997-98	3,395,114	843,361	1,104,483	-0-	2,018,752	-----	7,361,710
1998-99	5,065,576	954,613	767,695	-0-	2,464,207	-----	9,252,091
1999-00	9,051,758	746,739	966,028	300,025	2,879,402	-----	13,943,952
2000-01	4,082,872	1,211,647	16,585,871	238,525	319,661	-----	22,438,576
2001-02	4,963,599	774,453	3,717,277	-0-	1,240,876	-----	10,696,205
2002-03	2,652,206	949,258	3,311,552	-0-	973,072	795,155	8,681,243
2003-04	6,581,556	2,055,280	6,233,700	-0-	1,961,200	1,455,203	18,286,939
2004-05	3,051,372	1,084,440	3,671,947	-0-	681,374	2,492,236	10,981,369
2005-06	3,451,913	1,074,755	1,849,337	-0-	721,636	1,712,812	8,810,453

*Individuals include non-alumni trustees, parents, and other friends.

**Includes Fundraising Consortia

NOTE: Beginning with 2005-06, gifts to Institute for Educational Renewal are excluded as are gifts/grants received from government entities.

Source: University Advancement

ENDOWMENT GROWTH

Principal Balance of Endowment and Similar Funds

<u>As of May 31</u>	<u>Fair Market Value</u>
1983	\$ 12,842,026
1984	\$ 12,041,155
1985	\$ 15,544,605
1986	\$ 18,747,413
1987	\$ 20,931,363
1988	\$ 20,493,067
1989	\$ 23,867,847
1990	\$ 26,294,883
1991	\$ 30,525,241
1992	\$ 35,124,632
1993	\$ 50,021,878
1994	\$ 52,084,748
1995	\$ 60,035,315
1996	\$ 73,480,700
1997	\$ 97,973,569
1998	\$ 118,022,301
1999	\$ 131,513,052
2000	\$ 139,386,002
2001	\$ 139,791,261
2002	\$ 132,441,512
2003	\$ 122,445,761
2004	\$ 135,803,012
2005	\$ 142,389,730
2006	\$156,231,612

Source: Vice President for Finance and Administrative Services

EDUCATIONAL, GENERAL, AND AUXILIARY EXPENDITURES: 1996-97 AND 2005-2006

1996-1997

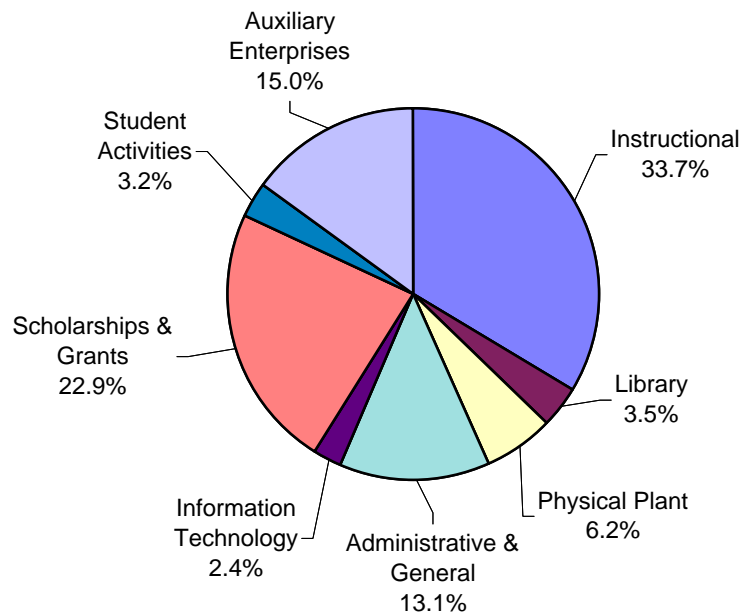

2005-2006

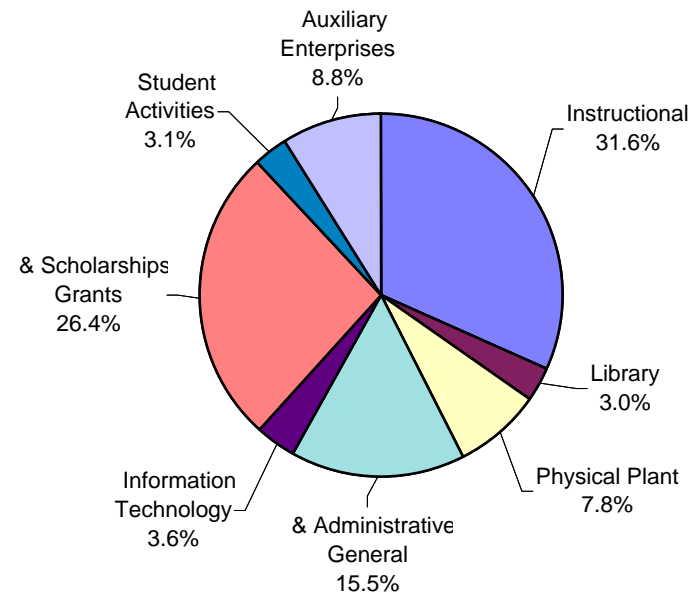

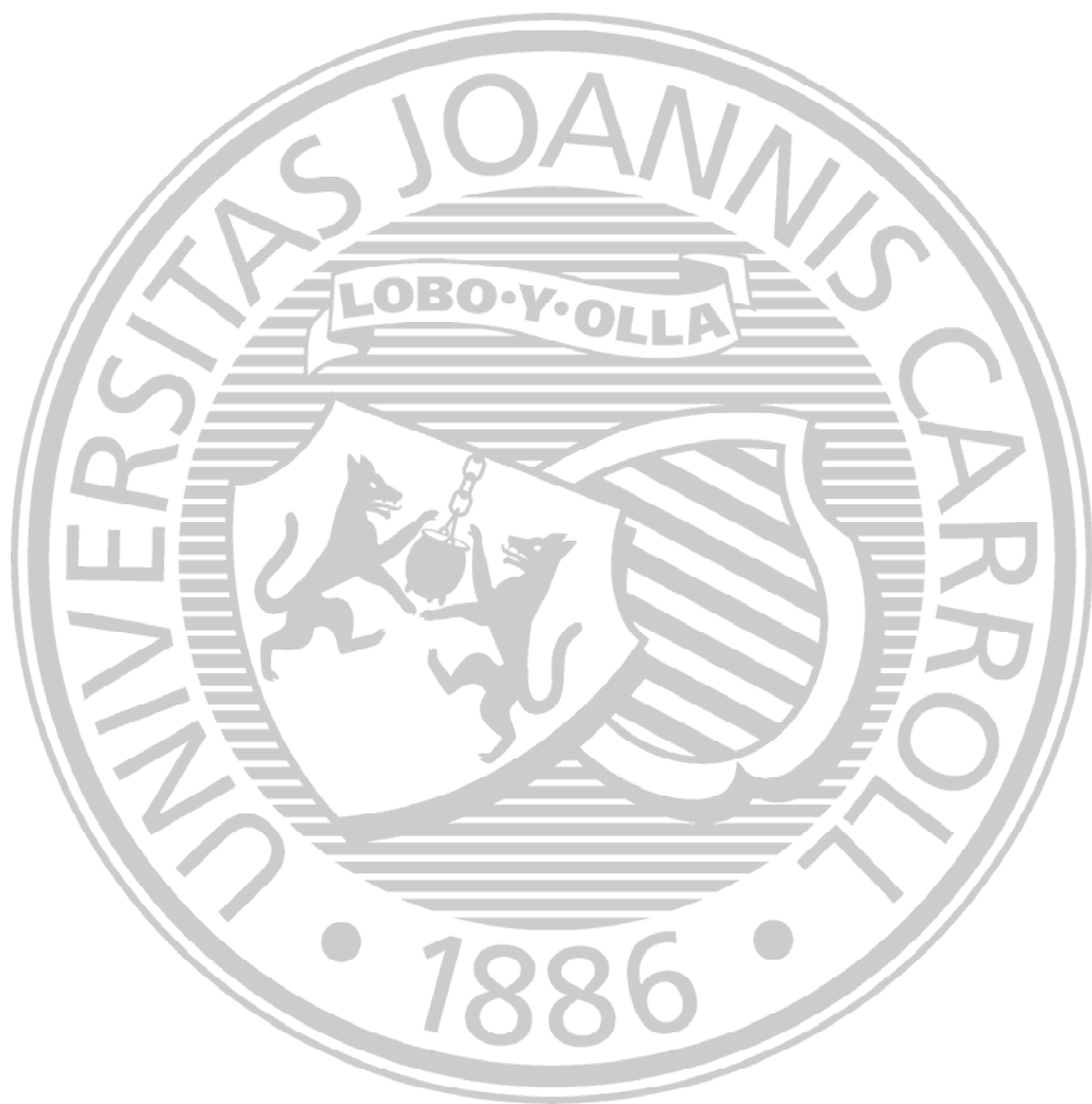

L
I
B
R
A
R
Y

L
I
B
R
A
R
Y

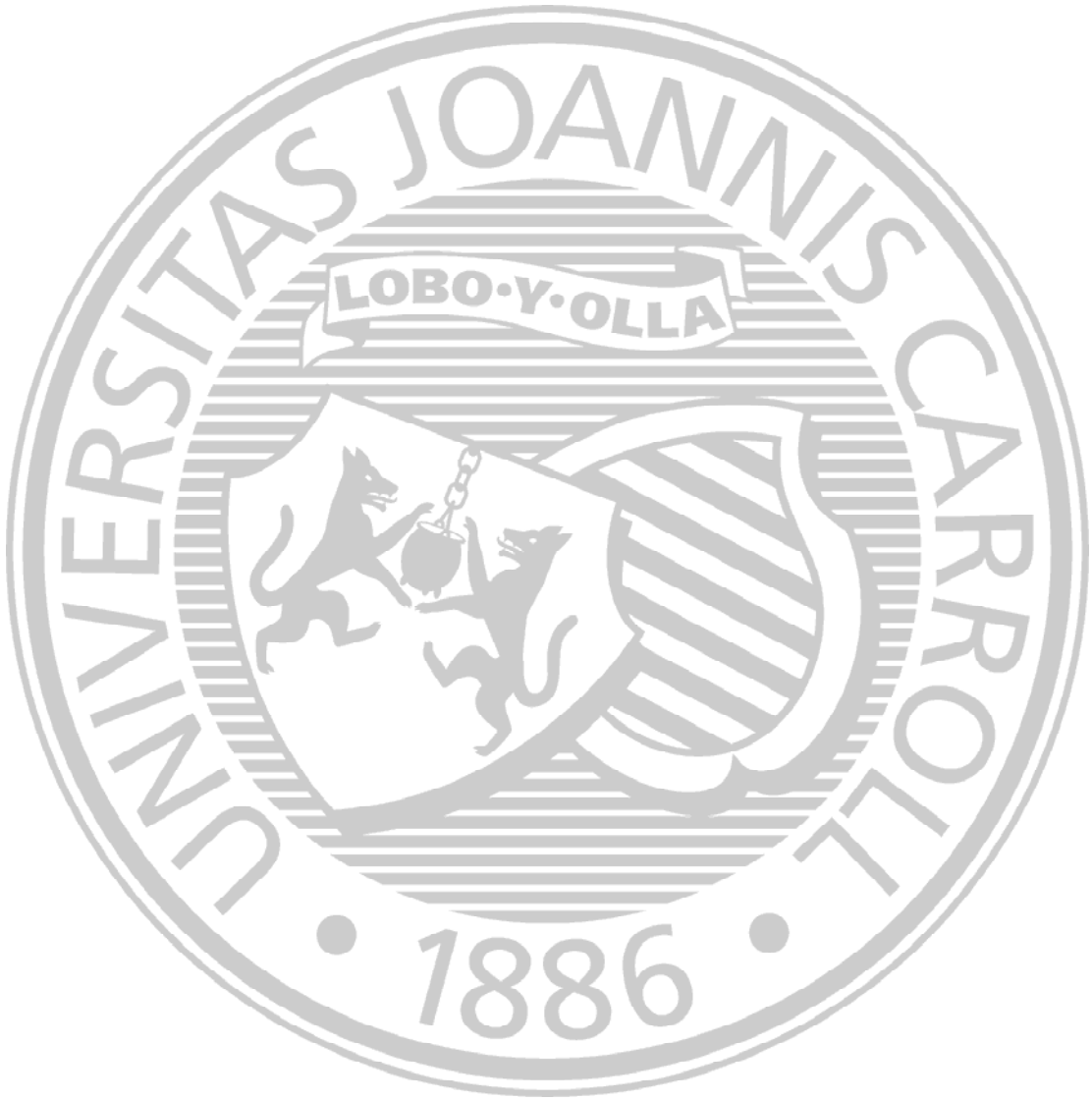

GRASSELLI LIBRARY
HOLDINGS

Academic Year	*Cataloged Items	Periodicals (current subscriptions)	Microforms			Phonodiscs A.V. Materials	Computer based Sources	Electronic Journals
			(Reels)	(Cards)	(Fiche)			
1987-88	470,165	1,320	8,619	55,387	75,207	6,577	----	----
1988-89	481,259	1,387	8,727	55,387	79,244	6,985	----	----
1989-90	493,655	1,457	8,820	55,387	86,811	7,001	----	----
1990-91	506,441	1,605	9,602	55,387	93,012	7,152	----	----
1991-92	518,252	1,579	9,730	55,387	93,226	7,366	----	----
1992-93	533,899	1,620	9,899	55,387	99,451	7,595	----	----
1993-94	549,618	1,691	10,009	55,387	104,408	7,966	317	----
1994-95	564,640	1,831	10,420	55,387	110,227	8,128	427	----
1995-96	577,051	1,860	10,514	55,387	117,241	6,983	474	----
1996-97	595,719	2,064	10,715	55,387	124,703	7,576	506	----
1997-98	606,000	1,859	10,900	55,387	613,718	8,228	527	----
1998-99	616,000(app)	2,183	9,266	55,387	620,213	5,106	300	2,000
1999-00	620,000(app)	2,198	9,443	55,387	627,175	5,820	300(app)	3,000
2000-01	631,576	1,975	9,526	55,387	645,490	4,889	300(app)	3,000
2001-02	661,162	1,765	9,604	55,387	650,406	5,804	471	3,000
2002-03	683,927	1,662	9,767	55,387	655,445	7,123	1461	5,585
2003-04	719,554	1,639	9,850	55,387	660,225	7,840	17,900	4,934
2004-05	740,826	1,309	9,934	0	664,720	8,237	13,565	6,738
2005-06	751,046	1,305	9,990	0	668,804	8,203	15,900	6,836

*Cataloged Items (includes books, bound periodicals & non-book materials)

Source: Office of the Director, Grasselli Library

GRASSELLI LIBRARY
ACQUISITIONS BY YEAR

Cataloged Year	Books Items	Items Withdrawn	(Reels)	(Cards)	(Fiche)	Academic Phonodiscs & A.V. Materials Added	Computer-Based Sources
1987-88	6,273	1,970	97	0	5,500	23	----
1988-89	5,911	1,142	108	0	4,034	408	----
1989-90	6,904	1,732	93	0	7,567	221	----
1990-91	8,252	*3,985	**782	0	6,201	211	----
1991-92	8,124	3,433	128	0	4,897	214	----
1992-93	8,171	974	169	0	6,225	229	----
1993-94	9,554	543	110	0	4,957	371	----
1994-95	10,010	2,337	411	0	5,819	445	----
1995-96	7,749	3,579	94	0	7,014	756	----
1996-97	9,254	668	201	0	7,462	625	----
1997-98	11,010	395	75	0	7,264	652	----
1998-99	10,257	271	32	0	6,495	818	----
1999-00	17,278	734	177	0	6,962	714	----
2000-01	10,209	645	83	0	18,315	567	----
2001-02	9,049	1,008	78	0	15,609	715	----
2002-03	23,244	1,461	163	0	5,743	664	----
2003-04	26,210	2,012	83	0	5,466	719	----
2004-05	19,832	1,153	84	0	4,495	397	----
2005-06	9,327	1,191	56	0	4,082	450	2,335

*Special weeding project, 1990-91

**Includes Magazine Collection

Source: Office of the Director, Grasselli Library

GRASSELLI LIBRARY
EXPENDITURES FOR LIBRARY MATERIALS

Academic Year	Books and Binding	Subscriptions and Serials	Microforms (All Types)	Phonodiscs and A.V.	Replacements and Duplicate Copies	Computer based Sources
1987-88	177,222	177,079	5,398	5,786	1,200	-----
1988-89	198,622	204,584	6,399	10,171	911	-----
1989-90	173,391	211,824	17,173	13,696	790	-----
1990-91	213,211	211,084	17,451	13,248	350	-----
1991-92	275,124	225,628	20,538	13,379	815	-----
1992-93	305,144	287,925	28,540	16,054	1,496	-----
1993-94	345,663	218,069	51,434	32,957	3,159	52,820
1994-95	350,548	286,189	47,899	22,991	3,200	101,434
1995-96	402,936	266,592	57,949	33,332	3,200	106,792
1996-97	497,097	361,089	32,131	29,171	1,660	112,050
1997-98	446,950	382,335	19,189	29,229	890	133,731
1998-99	507,233	376,695	14,052	35,008	1,667	83,567
1999-00	428,738	411,531	47,945	24,195	4,543	107,073
2000-01	406,965	444,544	15,762	33,698	2,326	196,698
2001-02	476,816	374,832	15,595	22,521	2,501	271,845
2002-03	307,576	473,314	17,155	34,119	3,170	340,499
2003-04	396,219	388,882	19,006	32,198	4,113	321,205
2004-05	200,175	664,159	15,842	21,547	3,001	138,469
2005-06	304,175	263,707	16,789	17,115	5,844	460,141

Source: Office of the Director, Grasselli Library

GRASSELLI LIBRARY
CIRCULATION AND USAGE STATISTICS

Academic Year	Books Circulated	Reserve Room Circulation	Total Circulation	Reference Questions Answered	Library Instruction Classes	Students in Library Instr. Classes
1987-88	42,336	8,823	51,159	-----	-----	-----
1988-89	43,416	9,202	52,618	-----	-----	-----
1989-90	41,806	10,612	52,418	-----	-----	-----
1990-91	42,504	11,407	53,911	-----	-----	-----
1991-92	43,446	12,477 (app)	55,993	-----	-----	-----
1992-93	49,128	9,072	58,200	-----	-----	-----
1993-94	52,312	6,747	59,059	-----	-----	-----
1994-95	49,331	11,815	61,146	-----	-----	-----
1995-96	63,215	11,560	74,775	-----	-----	-----
1996-97	69,596	8,686	78,282	-----	-----	-----
1997-98	63,923	11,000	74,923	23,880	131	2,490
1998-99	47,683	11,847	59,530	20,629	99	1,920
1999-00	49,112	11,957	71,182	19,209	81	2,275
2000-01	44,464	10,138	63,973	20,078	84	2,345
2001-02	38,817	13,578	60,187	15,679	74	2,177
2002-03	45,634	10,226	60,590	14,921	93	1,872
2003-04	63,901	15,028	78,929	15,891	84	1,677
2004-05	58,671	14,460	73,131	17,166	81	1,303
2005-06	59,065	12,166	71,231	17,350	102	1,565

Source: Office of the Director, Grasselli Library

JOHN CARROLL UNIVERSITY QUICK REFERENCE

Founded in 1886 One of 28 Jesuit colleges and universities in the United States

President: Rev. Robert L. Niehoff, S.J.

Chairman of the Board of Directors: Mr. Charles J. "Bud" Koch

Basic Carnegie Classification (2005 Edition) Masters L: Master's Colleges and Universities (larger programs)

Number of bachelor degree majors offered: 37
Number of master degree programs offered: 24

2005-06 DEGREES AWARDED: Bachelors 724
(IPEDS Reported) Masters 245

ACADEMIC YEAR 2006-2007 TUITION

Undergraduate Full-time \$24,782
Undergraduate Part-time \$750 per credit hour
Graduate \$645 per credit hour
M.B.A. \$793 per credit hour

ACADEMIC YEAR 2006-2007 ROOM & BOARD \$7,790

FALL 2006 HEADCOUNT ENROLLMENTS (IPEDS Reported)

Undergraduate total 3,129
Graduate total 697
Total University 3,826

Full-time Undergrad 3,012
Freshman Class 712
University Students of Color 336 (8.8%)

FALL 2006 FTE (FULL-TIME EQUIVALENT) ENROLLMENT

Undergraduate 3,229 (15 cr hr per FTE)
Graduate 467 (9 cr hr per FTE)
Total 3,696

FALL 2006 FACULTY HEADCOUNT

Full-time 215
Part-time 162
Total 377

FALL 2006 STUDENT/FACULTY RATIO 14:1

TOTAL LIVING ALUMNI 37,105 (Fall 2006)

2005-06 OPERATING INCOME \$102,428,000
ENDOWMENT (Mkt Value 5/31/06) \$156,231,612