2011

Fact Book, 2011-12

John Carroll University

Follow this and additional works at: <https://collected.jcu.edu/factbook>

Recommended Citation

John Carroll University, "Fact Book, 2011-12" (2011). *Fact Book*. 5.
<https://collected.jcu.edu/factbook/5>

This Book is brought to you for free and open access by the University at Carroll Collected. It has been accepted for inclusion in Fact Book by an authorized administrator of Carroll Collected. For more information, please contact mchercourt@jcu.edu.

2011-12 FACT BOOK



 John Carroll
UNIVERSITY

John Carroll University Quick Reference

20700 North Park Boulevard, University Heights, Ohio 44118-4581

(216) 397-1886 <http://www.jcu.edu>

Mission: As a Jesuit Catholic university, John Carroll inspires individuals to excel in learning, leadership, and service in the region and in the world. Founded in 1886, 2011 marks the institution's 125th anniversary.

Basic Carnegie Classification (2010): Master's Colleges and Universities (larger programs)

President: Rev. Robert L. Niehoff, S.J.

Chair of the Board of Directors: Mr. David W. Short '81

Number of bachelor degree majors offered: 47

Number of master degree programs offered: 21

2010-11 DEGREES AWARDED:	Bachelor's	636
(IPEDS Reported)	Master's	267

2011-12 TUITION

Undergraduate Full-time	\$30,660
Undergraduate Part-time	\$935 per credit hour
Graduate Arts and Sciences	\$685 per credit hour
Graduate Business	\$845 per credit hour

2011-2012 ROOM & BOARD \$9,150

FALL 2011 ENROLLMENT (End of Third Week)

Undergraduate total	3,001
Graduate total	708
Total University	3,709
Full-time Undergraduate Degree Seeking	2,956
First-time Full-time Freshmen	744

FALL 2011 FULL-TIME EQUIVALENT ENROLLMENT

Undergraduate	3,104 (15 cr hr per FTE)
Graduate	510 (9 cr hr per FTE)
Total FTE	3,614

FALL 2011 FACULTY HEADCOUNT

Full-time	204
Part-time	170
Total	374

FALL 2011 STUDENT/FACULTY RATIO 14.2:1

FALL 2011 TOTAL LIVING ALUMNI 39,796

ENDOWMENT (Market Value 5/31/11) \$169,294,012

PREFACE

This thirtieth edition of the John Carroll University Fact Book is an attempt to present in the most readable form current and historical data from various sources throughout the University. We wish to express our thanks and appreciation for the gracious cooperation and assistance received from these many sources. In particular, Peter Kvidera is to be given credit for the new narrative in the beginning page on academics at John Carroll University. Data in this book reflect a change in the institutional enrollment census date for IPEDS reporting – from end of first week to end of third week. You can also find a new section on the Center for Service and Social Action, a page on the Champion Award for Service, and some re-organization. We always welcome your comments and suggestions for additional information that might be included in future editions or for improvements in the way the information is presented.

A pdf of a version of the 2011-2012 Fact Book may be found on the JCU Institutional Effectiveness web page at <http://sites.jcu.edu/ir/>.

Marilyn F. Valencia
Coordinator of Institutional Effectiveness

Deanna L. DePenti
Coordinator, Commencement, Continuing
Education, Guest House & Special Events

Nicholas R. Santilli, Ph.D.
Director of Planning

December, 2011

TABLE OF CONTENTS

	Page
GENERAL INFORMATION	
Vision, Mission, Core Values	7
Accreditations and Memberships	8
Jesuit Colleges and Universities	9
University History	10
University Buildings	13
Campus Map	15
ADMINISTRATION	
University Administration	19
Organization Chart.....	20
Board of Directors	21
Presidents, 1886-2011	25
Academic Deans, 1886-2011	26
Academics at John Carroll University.....	27
Degrees Conferred, 1954-2011	31
Honorary Degrees, 1966-2011	33
Commencement Speakers, 1955-2011	36
Center for Service and Social Action.....	38
Center for Career Services including First Destination Survey	40
STUDENTS	
Enrollment by Level & FTE, Fall 2011, End of First Week	45
Enrollment by Gender and Race/Ethnicity, Fall 2011, End of Third Week.....	46
Enrollment by Race/Ethnicity, 2000-2009	47
Changes in Race/Ethnicity Reporting	48
Enrollment by Race/Ethnicity, 2010-2011 and Graph 1990-2011.....	49
Enrollment by Gender and Level, FTE, Fall, End of 3rd Week 2002-2011	50
25 Year Enrollment History with Graph.....	51
Enrollment by Class Level and College, Fall and Spring, 2002 - 2011.....	53
Religious Affiliation of Students, 2006-2011	55
Campus Residence, 2002-2011	56
Credit Hours by Department, Fall and Spring, 3rd Week, 2002-2011.....	57
Seats Occupied by Department, Fall and Spring, 3rd Week, 2002-2011.....	59
Summer Session Enrollment, 2002-2011.....	61
Degrees Conferrals by Major/Program, 2002-2011	62
Degree Conferrals by Race/Ethnicity, 2002-2011	65
Retention and Graduation Rates, 1987-2011	66
Full-time Undergraduate Expenses, 2011-2012	67
Room and Board Charges, 1992-2012	67
Tuition and Fees, 1992-2012	68
Freshmen: Applications and Admissions by Gender, 2002-2011 with Graph.....	69
Profile of 2011 Freshman Class	70

Freshmen: Geographical Origin, 2002-2011	71
Freshmen: Major Areas of Academic Interest, 2002-2011	72
Freshmen: SAT and ACT Scores, 2002-2011	73
Freshmen: GPA, Class Ranks, Valedictorians, High School Type, 2002-2011	74
Student Union Presidents, 1920-2011	75
Beaudry Award, 1951-2011	76
Millor Orator, 1977-2011	77
Campion Award, 1996-2011	78

FACULTY

Faculty by Department, September 2011	81
Full-time Equivalent Faculty, 1988-2011	82
Teaching Personnel: Lay and Religious, 1988-2011	83
Teaching Personnel by Status and Gender with Graphs, 1988-2011	84
Full-time Faculty by Race/Ethnicity with Graph, 1988-2011	86
Faculty Tenure Status with Graph, 1988-2011	87
Faculty by Rank and Department	89
Percentage of Faculty with Terminal Degrees 1988-2011	90
Faculty Terminal Degrees by Granting Universities, Fall 2011	91
Distinguished Faculty Award, 1969-2011	92
Lucrezia Culicchia Award for Teaching, 1990-2011	93
Wasmer Outstanding Teaching Award, 1992-2011	94
Curtis W. Miles Award for Community Service, 1992-2011	94
Grael Faculty Fellowship, 1997-2011	95

ALUMNI

Numbers of Alumni by State	101
National Alumni Presidents, 1950-2011	102
Alumni Medal Awards, 1985-2011	103
Alumni Giving, 1986-2011	104

FINANCE

Summary of Operating Revenue and Expenditures, 2001-2011	107
Audited Gift Income, 1998-2011	108
Endowment, 1987-2011	109
Expenditures Summary Charts, Fiscal Years 2002 and 2011	110

LIBRARY

Holdings, 1987-2011	113
Acquisitions, 1987-2011	114
Expenditures, 1987-2011	115
Circulation and Usage, 1987-2011	116

INFORMATION TECHNOLOGY

Information Technology Services	119
---------------------------------------	-----

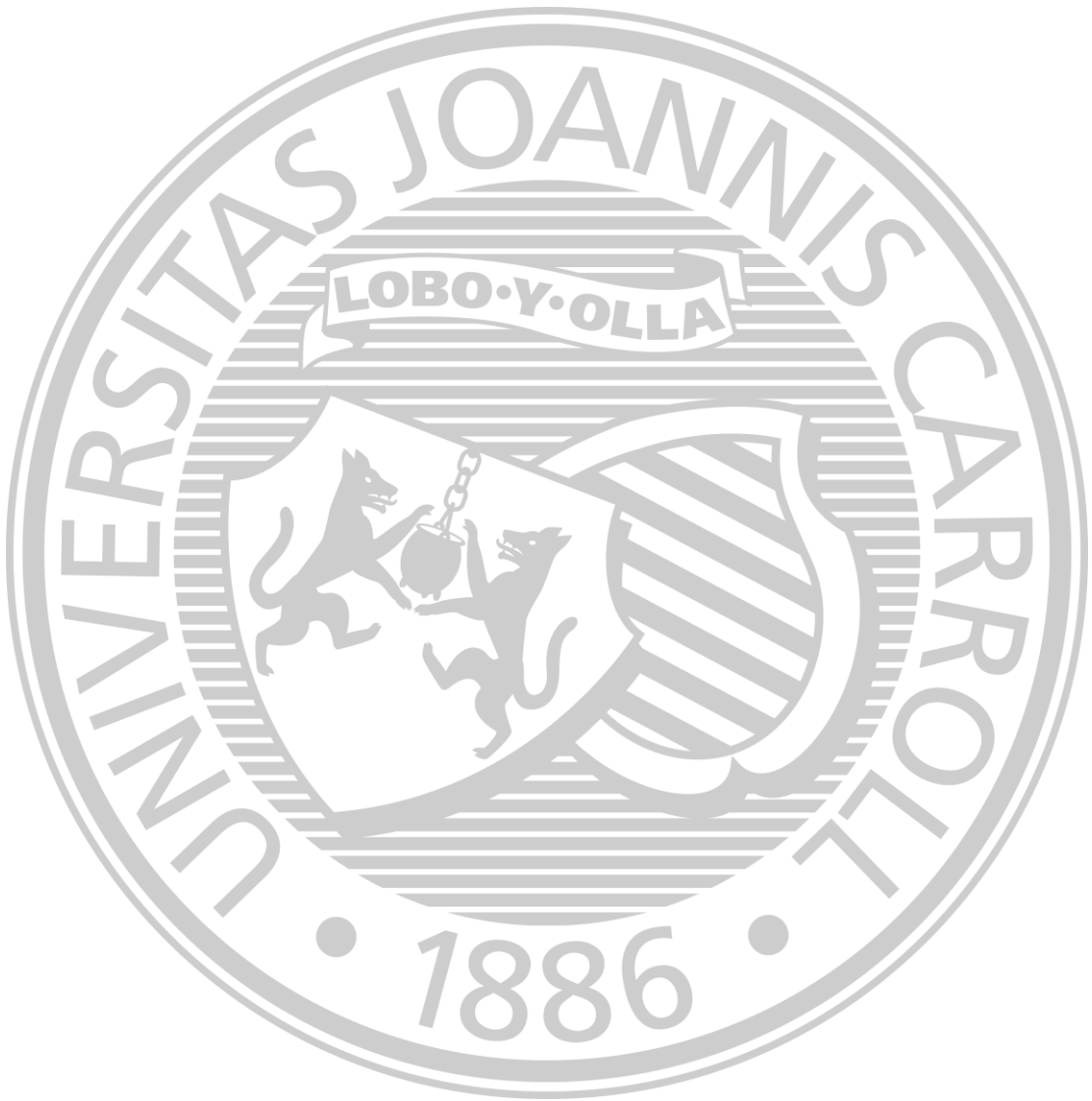

G E N E R A L I N F O R M A T I O N

**G
E
N
E
R
A
L

I
N
F
O
R
M
A
T
I
O
N**

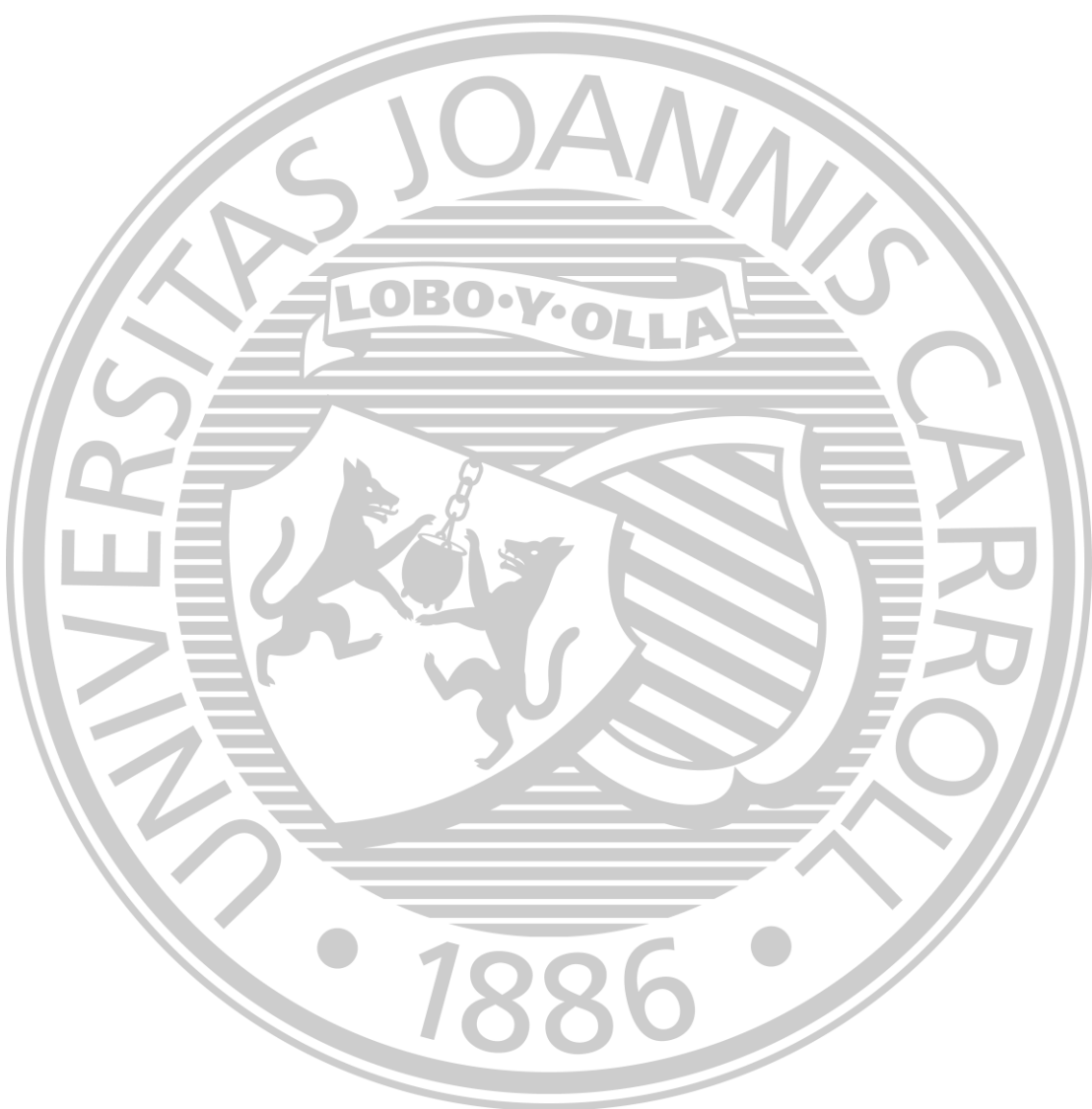

John Carroll University Vision, Mission, Core Values and Strategic Initiatives Statement

Vision

John Carroll University will graduate individuals of intellect and character who lead and serve by engaging the world around them and around the globe.

Mission

As a Jesuit Catholic university, John Carroll inspires individuals to excel in learning, leadership, and service in the region and in the world.

Core Values

The University's core values include a commitment to learning in order to create:

- ✦ An environment of inquiry which embraces Jesuit Catholic education as a search for truth where faith and reason complement each other in learning. In pursuit of our educational mission, the University welcomes the perspectives and participation in our mission of faculty, staff, students, and alumni, of all faiths and of no faith.
- ✦ A rigorous approach to scholarship that instills in our graduates the knowledge, eloquence, sensitivity, and commitment to embrace and to live humane values.
- ✦ A campus committed to the intellectual, spiritual, emotional, and physical development of each student.
- ✦ An inclusive community where differing points of view and experience are valued as opportunities for mutual learning.
- ✦ A culture of service and excellence that permeates every program and office.
- ✦ A commitment to sharing our gifts in service to each other and the community.
- ✦ A campus that responds to demographic, economic, and social challenges.
- ✦ An appreciation that our personal and collective choices can build a more just world.

Strategic Initiatives

The following initiatives are essential to the University being recognized as a center of learning and service:

- ✦ Create a diverse community of faculty, staff, alumni and friends dedicated to advancing the University's vision, mission, and core values.
- ✦ Create a learning community of outstanding teacher-scholars characterized by the commitment to student achievement.
- ✦ Create a talented cohort of service-oriented staff committed to achieving and being recognized as a center of learning and service.
- ✦ Recruit, enroll, retain, and graduate a talented, diverse student body prepared for today's global reality and committed to learning, leadership and service that will engage the world.
- ✦ Secure resources necessary to foster an extraordinary learning experience and promote John Carroll's mission as a Jesuit Catholic university.
- ✦ Assist in responding to demographic, economic, and social challenges in our region in order to support investment and employment opportunities and build confidence in our shared future.

Accreditations and Memberships

Accreditations

AACSB International - The Association to Advance Collegiate Schools
of Business (Business and Accounting)
American Chemical Society
Council on Accreditation of Counseling and Related Educational Programs
National Council for Accreditation of Teacher Education
The Higher Learning Commission: Member - North Central Association
(www.ncahigherlearningcommission.org)
Ohio Department of Education

Memberships

American Association of Colleges for Teacher Education
American Association of Collegiate Registrars and Admissions Officers
American Council on Education
American Schools of Oriental Research
Association of American Colleges and Universities
Association of Catholic Colleges and Universities
Association of College Admissions Counselors
Association of Graduate Schools in Catholic Colleges and Universities
Association of Independent Colleges and Universities of Ohio
Association of Jesuit Colleges and Universities
Council for the Advancement and Support of Education
Council of Graduate Schools in the United States
Council of Independent Colleges
EDUCAUSE - Association for Information Technology in Higher Education
Midwest Association of Graduate Schools
National Association of College and University Attorneys
National Association of Independent Colleges and Universities
National Catholic Educational Association
Ohio Athletic Conference
Ohio College Association
Ohio Foundation of Independent Colleges, Inc.
Sponsoring Consortium for the Joint Archeological Expedition to
Tell el-Hesi (Israel)

Jesuit Colleges and Universities in the United States

John Carroll University is one of 28 Jesuit colleges and universities in the United States.

Founded	Name	Location	Province
1789	Georgetown University	Washington, D.C.	Maryland
1818	Saint Louis University	St. Louis, Missouri	Missouri
1830	Spring Hill College	Mobile, Alabama	New Orleans
1831	Xavier University	Cincinnati, Ohio	Chicago-Detroit
1841	Fordham University	New York, New York	New York
1843	College of the Holy Cross	Worcester, Massachusetts	New England
1851	Saint Joseph's University	Philadelphia, Pennsylvania	Maryland
1851	Santa Clara University	Santa Clara, California	California
1852	Loyola College in Maryland	Baltimore, Maryland	Maryland
1855	University of San Francisco	San Francisco, California	California
1863	Boston College	Boston, Massachusetts	New England
1870	Canisius College	Buffalo, New York	New York
1870	Loyola University Chicago	Chicago, Illinois	Chicago-Detroit
1872	Saint Peter's College	Jersey City, New Jersey	New York
1877	Regis University	Denver, Colorado	Missouri
1877	University of Detroit Mercy	Detroit, Michigan	Chicago-Detroit
1878	Creighton University	Omaha, Nebraska	Wisconsin
1881	Marquette University	Milwaukee, Wisconsin	Wisconsin
1886	JOHN CARROLL UNIVERSITY	Cleveland, Ohio	Chicago-Detroit
1887	Gonzaga University	Spokane, Washington	Oregon
1888	University of Scranton	Scranton, Pennsylvania	Maryland
1891	Seattle University	Seattle, Washington	Oregon
1910	Rockhurst University	Kansas City, Missouri	Missouri
1911	Loyola Marymount University	Los Angeles, California	California
1912	Loyola University New Orleans	New Orleans, Louisiana	New Orleans
1942	Fairfield University	Fairfield, Connecticut	New England
1946	Le Moyne College	Syracuse, New York	New York
1954	Wheeling Jesuit University	Wheeling, West Virginia	Maryland

University History

- 1876 First invitation of Bishop Richard Gilmour to the Buffalo Mission Jesuits to establish a college in Cleveland.
- 1886 St. Ignatius College is founded on Cleveland's West Side by Buffalo Mission Jesuits.
- 1890 St. Ignatius College is incorporated by the State of Ohio with the power to confer degrees.
- 1903 The St. Ignatius College Alumni Association (forerunner of the JCU National Alumni Association) is formed.
- 1922 First accreditation is granted by the North Central Association of Schools and Colleges.
- 1923 Sixty acres in Idlewood Village (now University Heights) are purchased for the present campus; St. Ignatius College changes name to Cleveland University, then four months later to John Carroll University.
- 1929 Fund-raising campaign begins for construction of the new University Heights campus.
- 1931 Construction starts on the new buildings. Construction suspended in February 1932; resumed in 1935.
- 1935 First class of 456 students begins studies in October at newly opened campus.
- 1945 School of Business, Economics and Government is established.
- 1949 Evening College is established; Lay Advisory Board of community leaders is formed.
- 1956 Graduate Division becomes the Graduate School.
- 1963 University launches \$19.5 million Decade of Progress Development Program to expand academic, recreational, and residential facilities.
- 1966 Cleveland industrialist James A. Bohannon donates the first million-dollar gift in the university's history, leading to construction of the Bohannon Science Center.
- 1968 College of Arts and Sciences becomes officially coeducational.
- 1969 University governance is reorganized under a new Board of Trustees, with three-fourths lay and one-fourth Jesuit membership. The John Carroll University Jesuit Community is separately incorporated.
- 1982 Cleveland businessman Walter Sutowski's gift of \$1 million spurs the American Values Campaign over its goal with commitments of \$8.4 million. Sutowski Hall is dedicated.
- 1984 A \$2.1 million grant from the Mellen Foundation of Cleveland endows a chair in finance in the School of Business.
- 1986 Centennial Festival Week highlights a year's celebration. John Carroll University begins its second century of service.

continued

- 1987 Completion of St. Francis Chapel.
- 1988 Completion of East Hall (dedicated in 1997 as Hamlin Hall).
- 1989 Completion of the Bruening Hall addition, the Nathan Dauby Plaza, and the renovation of the School of Business.
- 1990 Completion of New Hall (dedicated in 1993 as Campion Hall).
- 1991 Completion of baseball stadium and Ralph Vince Fitness Center.
- 1992 Expansion of parking facilities.
- 1993 The University receives the largest philanthropic gift in its history, \$10 million for endowment from the F. J. O'Neill Charitable Corporation.
- 1994 The T. P. O'Malley, S.J., Center for Communications and Language Arts is opened and dedicated. Varsity Gymnasium is dedicated as the Don Shula Sports Center. Student Center is named for D. J. Lombardo.
- 1995 Dedication of the John G. and Mary Jane Breen Learning Center, an addition that doubles the size of Grasselli Library. Successful completion of a \$50 million capital campaign to increase endowment and to add to major building facilities.
- 1996 Celebration of Cleveland's Bicentennial and John Carroll University's 110th anniversary. Hosted the Suenens International Symposium. Dedication of the John M. and Mary Jo Boler School of Business.
- 1997 A record \$17,395,000 was raised in philanthropic gift support prompted by a \$10 million Challenge Grant from John M. '56 and Mary Jo Boler. Completion of the new Jesuit residence, Schell House.
- 1998 Dedication of the St. Ignatius of Loyola statue, a gift of the Class of 1962. Bernet Hall renovated and reopened with suite units.
- 1999 Edward M. Muldoon Center for Entrepreneurship established. Schott student dining hall renovated and modernized.
- 2000 Rodman Hall renovation completed to now house administrative offices. Labyrinth built on Rodman Terrace. Charles and Helen Dolan pledge \$20 million toward the construction of new science and technology center.
- 2001 A \$7 million renovation of Administration Building completed including all classrooms being equipped with audio, video, and internet capabilities. Groundbreaking for the Dolan Center for Science and Technology. Fairmount Circle shopping center purchased.
- 2002 Public announcement of \$125 million campaign. Renovation of athletic facilities including Don Shula Stadium begun. Jack and Mary Jane Breen make \$3 million gift to support Catholic Studies. Board of Trustees renamed Board of Directors; Board of Regents created.

continued

- 2003 Renovations of athletic facilities completed; Tony DeCarlo Varsity Center dedicated. The Dolan Center for Science and Technology opened and dedicated. Don Shula Stadium at Wasmer Field completed and dedicated. Entire 60-acre campus becomes ubiquitous wireless environment as a result of \$1.2 million gift from Tim Donahue and partnership with Nextel. Said Nursi Chair in Islamic Studies established.
- 2004 Four apartment buildings near Fairmount Circle acquired. Capital campaign concluded with a \$10 million gift from Frank and Helen Schilling. Gifts and pledges exceed \$135 million, surpassing the most ambitious campaign goal in university history. Served as a major host of the International Children's Games.
- 2007 New financial aid initiative launched to aid Ohio's low-income families. Sasaki Associates, Inc., retained to help prepare a campus master plan. University presents new Vision, Mission, Core Values and Strategic Initiatives Statement. Three major gifts totalling \$6 million received from Mary Jo and John Boler ('56), Mary Jane ('91, '94G) and Jack Breen ('56), and Barbara ('62, '67G, '80G) and John Schubert. Hosted Heartland Delta V Conference.
- 2008 Purchased Corinthian apartment building on Fairmount Circle and the temple property on Green Road. Received gift of the *Prophets Edition* of *The Saint John's Bible*. Built new state-of-art television studio in O'Malley Center. Renovated LSC Conference Room, Murphy Room, Jardine Room and Schott Student Dining Hall. Renovated Corbo Athletic room including new equipment. Installed new wireless campus network.
- 2009 Academic Planning Task Force launched. Eleven proposals for new academic programs funded by seed money from anonymous donor. Department of Communication & Theatre Arts named after Tim Russert '72; Tim Russert Fellowship Program for recent JCU graduates initiated with NBC and "Meet the Press." Two additional apartment buildings on Fairmount Circle acquired. David R. Meuse Wrestling Room dedicated. Bohannon Center closed.
- 2010 Academic Planning Task Force Phase 1 completed January 2010; Phase 2 initiated Fall 2010. Diversity Task Force convened. Temporary Lot removed and Hamlin Quad restored. Sustainability Committee created.
- 2011 Institution celebrates its 125th anniversary. Academic Planning Task Force Phase 2 working groups charged and convened in January. Establishment of Steering Committee on Diversity. Staff and Administrator Service Award Program has its first honoree. Inauguration of Jack and Mary Jane Breen Chair in Catholic Systematic Theology. Bohannon Center demolished, Hamlin Quad enhanced with athletic field, Shula Stadium synthetic turf and track replaced.

University Buildings

Building	Purpose	Date	SQ. FT.
Administration Building	Classroom; administrative and faculty offices; Kulas Auditorium (Seating: 1126)	1935	150,700
Rodman Hall	Former Jesuit Residence now housing: Business Office; Admission & Financial Aid; University Advancement; Information Serv.	1935	44,200
Bernet Hall	Senior student residence hall, renovated in 1998 to suite-type units (capacity: 113)	1935	29,000
Boiler House	Heating equipment, maintenance shop	1935	8,700
Pacelli Hall	Freshman student residence hall (Capacity: 208)	1952	40,200
Dolan Hall	Junior / Senior student residence hall (Capacity: 207)	1955	42,000
Tony DeCarlo Varsity Center	Varsity gymnasium (seating: 1,289), Ralph Vince Fitness Center, athletic offices, and facilities	1957	64,800
D. J. Lombardo Student Center	Schott Student Dining Room; Faculty Dining Room; meeting rooms	1959	52,500
Grasselli Library	Library facilities; Chesterton Room	1961	62,400
Murphy Hall	Freshman student residence hall (Capacity: 396)	1964	95,600
Bohannon Center	Closed and unoccupied	1967	134,507
Student Activities Annex	Snack Bar; Bookstore; Little Theatre; Administrative Offices; Military Science Dept.	1969	34,145
Johnson Natatorium	Swimming and diving pools	1975	24,000
Carrollodge	Main house, pavilion, barn located on 22 acres in Russell Twp., OH, used for Campus Ministry and meetings	1976	5,000
Sutowski Hall	Freshman student residence hall (Capacity: 164)	1978	41,000
Millor Hall	Sophomore student residence hall (Capacity: 234)	1981	50,000
Recreation Center Complex	Schott Atrium; Student Activities offices; RecPlex Gym with indoor track; intramural center; Student Union offices; student radio station WJCU 88.7 FM	1985	53,000

continued

Fritzsche Religious Center - St. Francis Chapel	Chapel; Campus Ministry offices	1987	12,800
Hamlin Hall	Sophomore / Junior student residence hall (Capacity: 286)	1988	68,531
ThornAcres	Main house and cottage with six individual lakes on 57 acres located in East Claridon, OH, with trails and tennis court used by Student Affairs and University groups	1988	3,200
Bruening Hall	New addition to School of Business; classrooms and faculty offices	1989	11,800
Schott Hall	Additional dining facilities to seat 300 on ground floor; large seminar room to seat 300 on 2nd floor	1989	14,030
Campion Hall	Sophomore / Junior student residence hall (Capacity: 300)	1990	74,895
Schweickert Field	Baseball field, spectator stands, press box and storage	1991	300
2563 Belvoir	Center for Career Services	1992	3,279
2567 Belvoir	University Counseling Center	1992	2,939
T. P. O'Malley, S.J., Center for Communications and Language Arts	Houses departments of English, Classical and Modern Languages and Cultures, and Communications and Theatre Arts; also classrooms and TV studio	1994	55,148
John G. and Mary Jane Breen Learning Center	Addition to Grasselli Library to house additional collections and student study space	1995	50,960
Schell House	Jesuit residence	1997	21,000
Dolan Center for Science and Technology	Classrooms, laboratories and faculty offices for Biology, Chemistry, Mathematics and Computer Science, Physics, Psychology, Art History and Humanities; Muldoon Atrium; 250 seat Donahue Auditorium	2003	265,000
Don Shula Stadium	Wasmer football/soccer field, athletic offices, Shula memorabilia room, weight room, training room, restrooms, storage (Capacity: 5,500)	2003	28,218
Green Road Annex	Auditorium, community room, offices, meeting rooms and storage facilities for departments and student groups; parking for residential students	2008	32,400
4070 Carroll Blvd	Department of Military Science	2010	6,120
Total Gross SQ. FT.			1,582,372



20700 NORTH PARK BOULEVARD
 UNIVERSITY HEIGHTS, OHIO 44118
 (216) 397-1886 (SWITCHBOARD)
 (216) 397-4294 (ADMISSION)
 (216) 397-4321 (MARKETING AND COMMUNICATIONS)

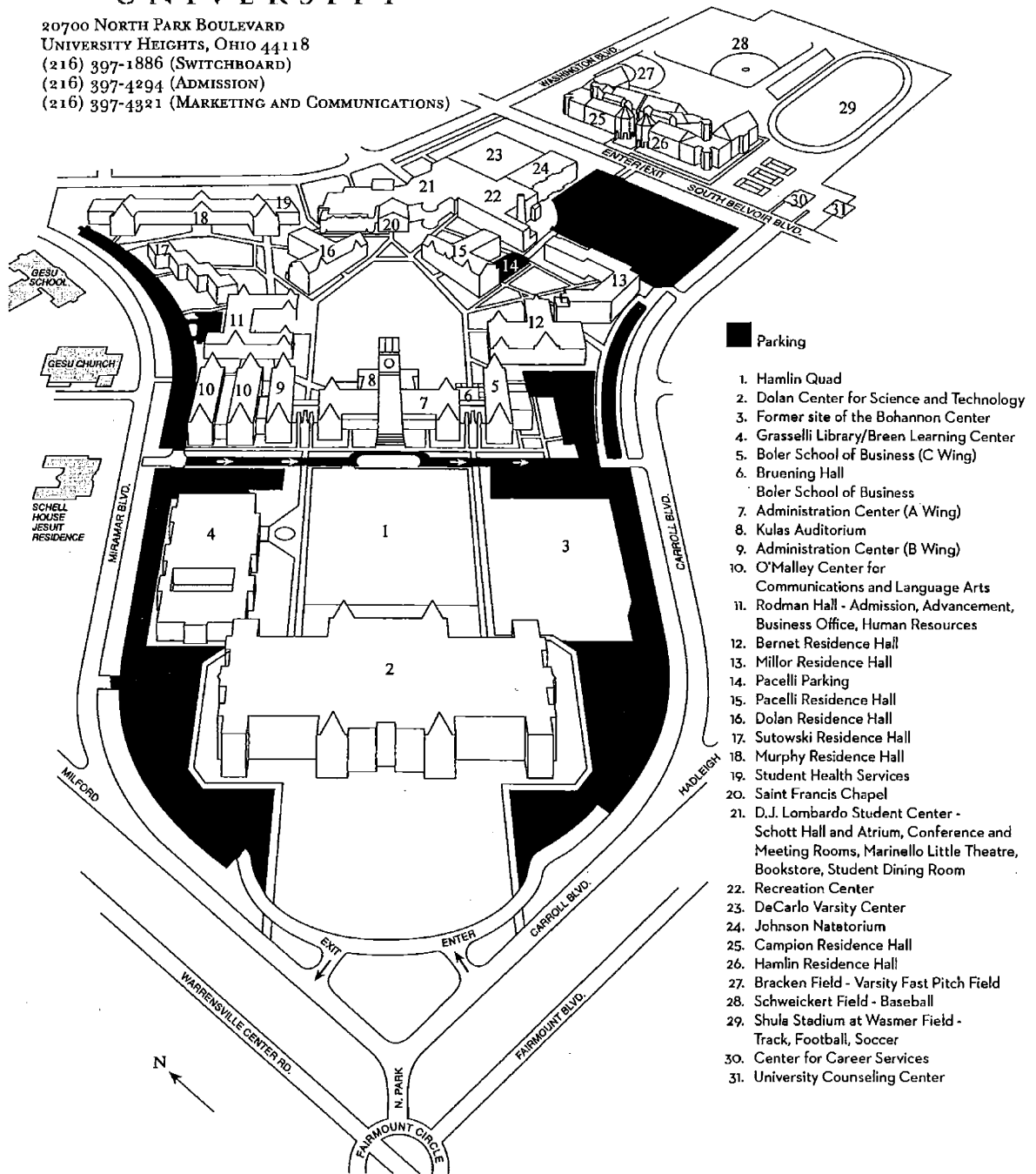

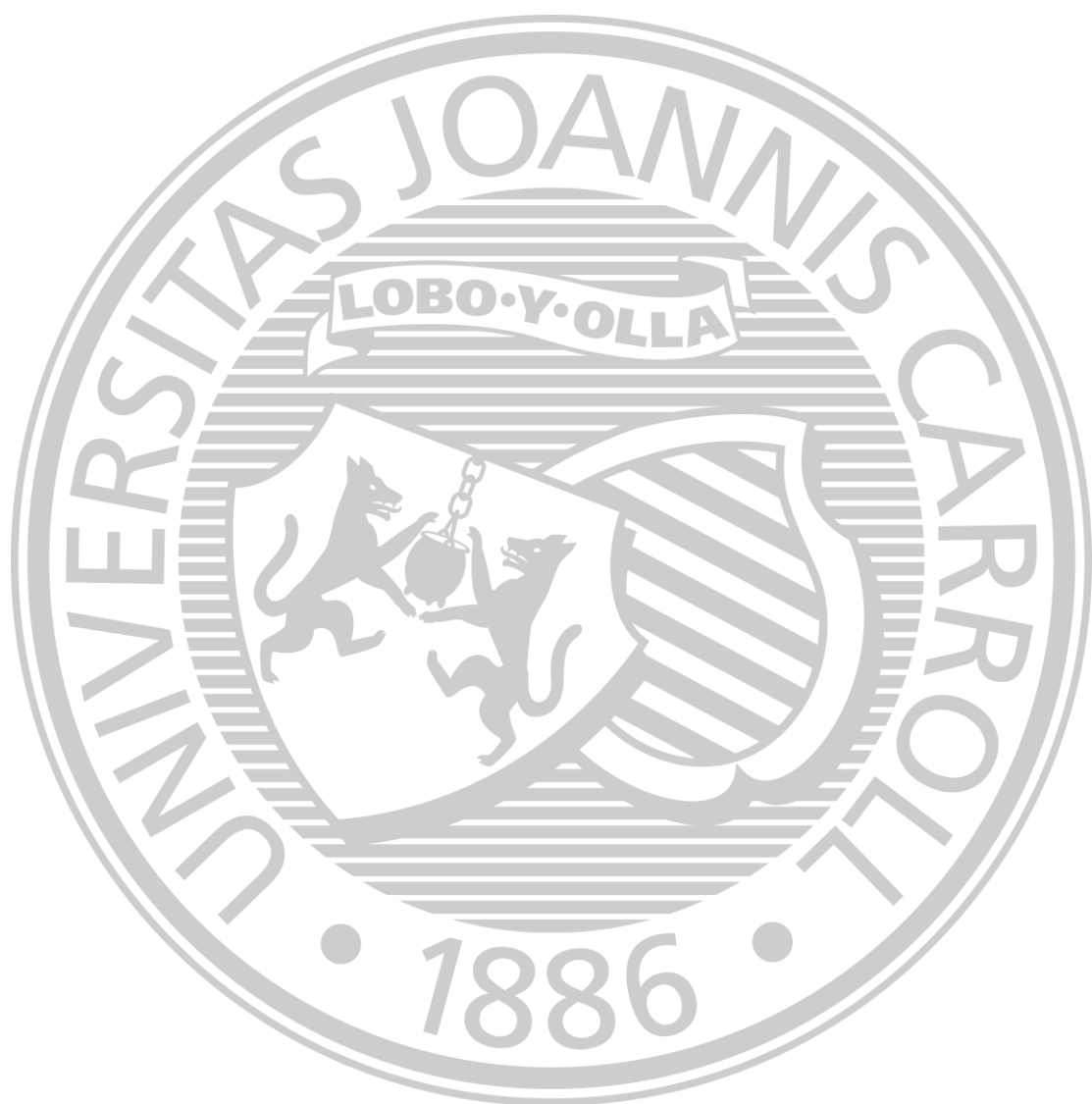

A D M I N I S T R A T I O N

**A
D
M
I
N
I
S
T
R
A
T
I
O
N**

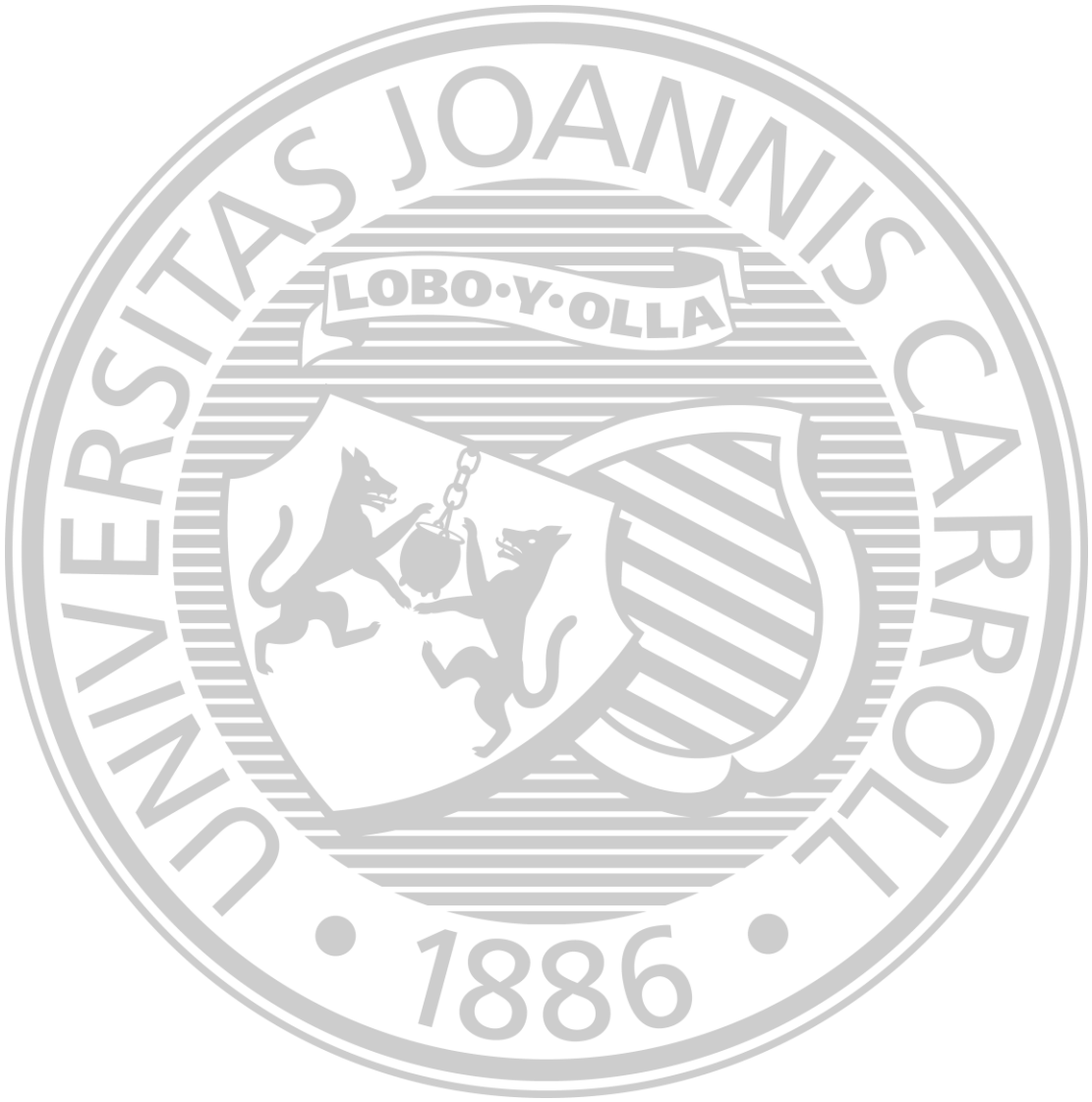

John Carroll University Administration

Robert L. Niehoff, S.J., Ph.D.	President
Jonathan E. Smith, Ph.D.	Vice President and Executive Assistant to the President
Laurie A. Frantz.....	Assistant to the President and Secretary to the Board of Directors
Paul V. Murphy, Ph.D.....	Assistant to the President for University Mission and Identity
Maria Alfaro-Lopez, J.D.	General Counsel
John T. Day, Ph.D.	Provost and Academic Vice President
James H. Krukones, Ph.D.	Associate Academic Vice President
Lauren L. Bowen, Ph.D.	Associate Academic Vice President for Academic Programs and Faculty Diversity
Jeanne Colleran, Ph.D.	Dean of the College of Arts and Sciences
Karen Schuele, Ph.D.	Dean of the Boler School of Business
Brian G. Williams, M.A.	Vice President for Enrollment
Mark D. McCarthy, Ph.D.	Vice President for Student Affairs
Sherri A. Crahen, Ph.D.	Dean of Students
Doreen K. Riley, M.S.....	Vice President for University Advancement
Richard F. Mausser, M.B.A., C.P.A.....	Vice President for Finance

John Carroll University Organization Chart 2011-2012

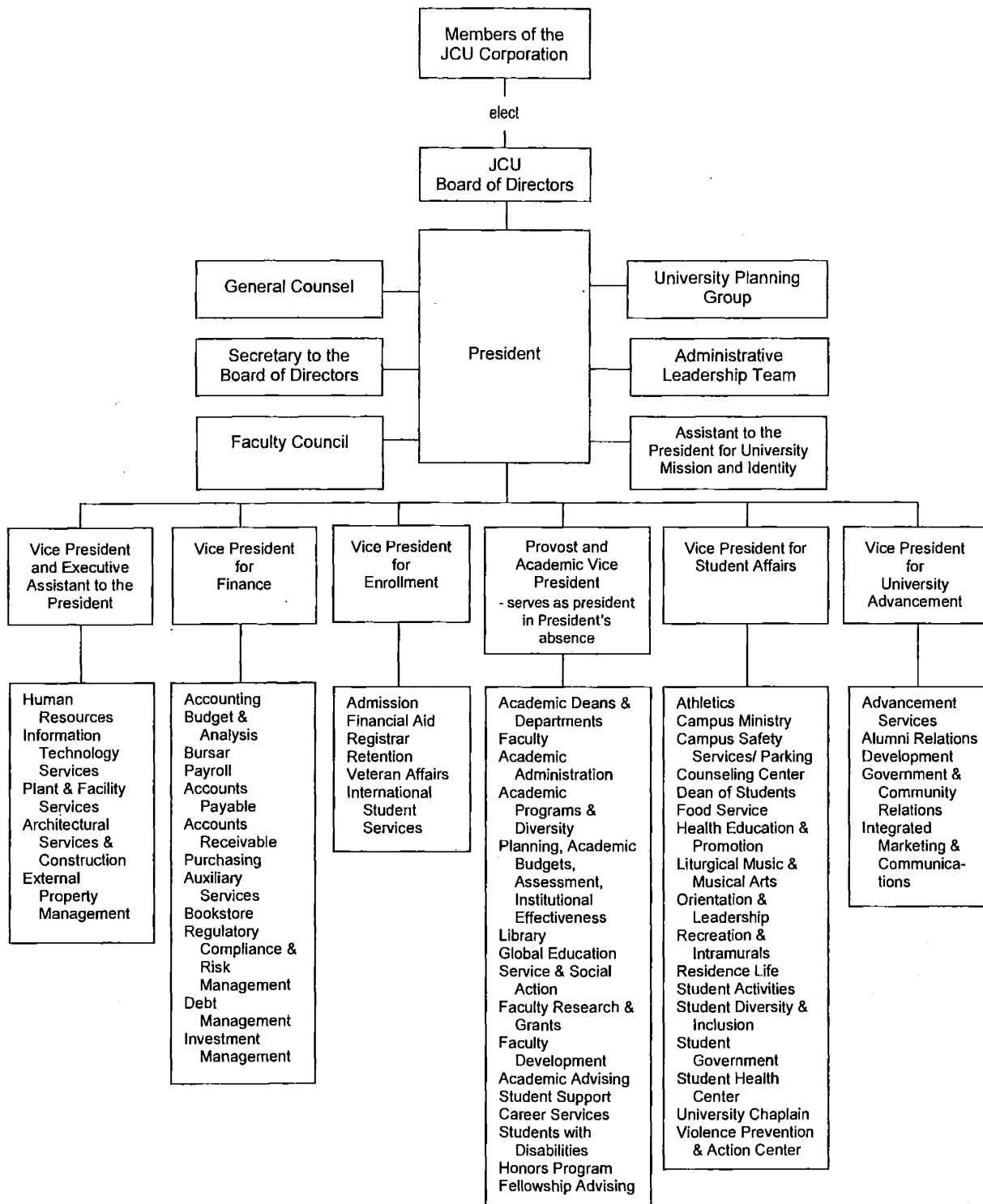

John Carroll University Board of Directors 2011-2012

DAVID W. SHORT '81 Retired Chairman of the Board American Funds	Chair of the Board Ex-officio all Committees, Investment (Chair)
PATRICK V. AULETTA '72 Retired President Emeritus Key Bank, N.A.	Committee: Advancement
NANCY CUNNINGHAM BENACCI '77 Managing Director of Equity Research KeyBanc Capital Markets	Committees: Executive; Finance (Chair)
REV. MICHAEL P. CARUSO, S.J. President Saint Ignatius College Prep Chicago	Committee: Academic Affairs & Planning
REV. GERALD F. CAVANAGH, S.J. Charles T. Fisher III Chair of Business Ethics & Professor of Management University of Detroit Mercy	Committee: Academic Affairs & Planning
JOAN M. CROCKETT '72 Senior Vice President, Human Resources, Retired Allstate Insurance Company	Committee: Finance
ALBERT J. DeGULIS '56 Retired Senior Vice President AllianceBernstein	Committees: Advancement; Investment
FREDERICK D. DiSANTO Chief Executive Officer Ancora Advisors	Committees: Advancement; Investment
WILLIAM P. DONNELLY '83 Vice President and Chief Financial Officer Mettler Toledo	Committee: Student Affairs
UMBERTO P. FEDELI, '82 President and CEO The Fedeli Group	Committee: Corporate Governance & Nominating
TERRENCE P. FERGUS '76 Principal FSM Capital Management, LLC	Committee: Finance
DANIEL J. FRATE '83 Executive Vice President, Retail Banking, Products & Alternative Channels PNC Financial Services Group, Inc.	Committee: NA

continued

CARL D. GLICKMAN
President
The Glickman Organization

Committee: Investment

REV. HOWARD J. GRAY, S.J.
Assistant to the President
for Special Projects
Georgetown University

Committees: Executive; Academic Affairs
& Planning (Chair), Mission & Identity
Advisory Group

ROBERT D. GRIES
President
Gries Investments

Committee: Investment

EVELYN JENKINS GUNN '72G
Carnegie Scholar and Fellow (NBCT)
National Academy

Committee: Academic Affairs & Planning

ROBERT A. HAGER '84
Partner
Brennan, Manna & Diamond LLC

Committee: Mission & Identity Advisory
Group

ANNETTE L. HAILE '74
Retired Vice President
IBM

Committees: Student Affairs (Chair);
Academic Affairs & Planning; Executive

HOWARD W. (HODDY) HANNA, III '69
Chairman and CEO
Howard Hanna Holdings, Inc.

Committees: Executive; Advancement (Chair)

MICHAEL L. HARDY '69
Attorney
Thompson Hine LLP

Committee: Corporate Governance &
Nominating

HAROLD F. HAWK, Jr. '81
President and Chief Executive Officer
Crown Battery Manufacturing Company

Committee: Student Affairs

ROBERT E. HELTZEL, JR. '70
Retired President
Kenilworth Steel Company

Committees: Advancement; Student Affairs

JAMES F. KIRSCH
Chairman, President and CEO
Ferro Corporation

Committees: Executive; Property, Facilities
and Technology (Chair)

CHARLES J. KOCH
Former Chairman and CEO
Charter One Bank

Committee: Investment

RICHARD J. KRAMER, '86
Chairman, President and CEO
The Goodyear Tire and Rubber Company

Committee: Audit

continued

THOMAS B. LEWIS '60, '62 G President and Chief Executive Officer, Retired Chiral Technologies, Inc.	Committee: Academic Affairs & Planning
L. THOMAS MARCHLEN Senior Tax Attorney Alcoa, Inc.	Committees: Audit; Finance
REV. MICHAEL J. MARCO, S.J. President Georgetown Preparatory School	Committee: Student Affairs
RICHARD E. MAROUN '77 General Counsel, Chief Administrative Officer APP Pharmaceuticals	Committee: Property, Facilities & Technology
MICHAEL J. MERRIMAN '78 Operating Advisor Resilience Capital Partners, LLC	Committee: Finance
SAMUEL H. MILLER Co-Chairman Emeritus Forest City Enterprises, Inc.	Committee: Advancement
JAMES M. MYERS '80 Chief Executive Officer PETCO Animal Supplies, Inc.	Committee: Audit
REV. ROBERT L. NIEHOFF, S.J. President John Carroll University	Committees: Ex Officio all except Audit
GERALD F. O'CONNELL '61 Chief Executive Officer O'SEA Investments, LLC and Reveal Data Corporation	Committee: Advancement
MICHAEL PETRAS, JR. '89 Chief Executive Officer HGI Holdings, Inc.	Committee: Finance
ARCHBISHOP PATRICK PINDER Archbishop of Nassau, The Bahamas	Committees: Advancement; Student Affairs
REV. MARTIN J. SCHREIBER, III, S.J. Doctoral Candidate Chicago Province of the Society of Jesus	Committee: Student Affairs
BARBARA S. SCHUBERT '62,'67G,'80G Retired Associate Director Ohio Ballet	Committees: Executive; Academic Affairs & Planning; Corporate Governance & Nominating (Chair); Mission & Identity Advisory Group

continued

JOHN SHERWIN, JR. '68
President
Mid-Continent Ventures, Inc.

Committees: Executive; Audit (Chair)

REV. LORN J. SNOW, S.J.
Pastor
Church of the Gesu

Committee: Student Affairs

TERENCE SULLIVAN
President
Paragon Advisors, Inc.

Committee: Investment

DANIEL C. SUSSEN '51
Retired Chairman
Ohio Division
General Parts, Inc., and Shaker Realty, LTD
Waite Hill, Ohio

Committee: Property, Facilities & Technology

JOHN O'NEILL WINCHESTER '67
Executive Vice President, Treasurer
and Director
The QUIKRETE Companies

Committee: Property, Facilities & Technology

DIRECTOR EMERITI

JOHN G. BREEN '56
Retired Chairman and CEO
The Sherwin-Williams Company

JACK KAHL '62
President and CEO
Jack Kahl and Associates, LLC

JOHN M. BOLER '56
Chairman and Founder
The Boler Company

AUDREY GILBERT RATNER
Community Leader
Cleveland and Chicago

VINCENT A. CHIARUCCI
Business Consultant
Retired President and Chief Operating Officer
Figgie International, Inc.

JAMES S. REID, JR.
Retired CEO
The Standard Products Company

RICHARD M. HAMLIN, SR. '49
Chairman
The Reserve Group, Inc.

JOSEPH D. SULLIVAN '53
Retired Partner
Calfee, Halter & Griswold, LLP

Presidents of John Carroll University

1.	1886-1888	John B. Neustich, S.J.
2.	1888-1893	Henry Knappmeyer, S.J.
3.	1893-1897	Joseph P. LeHalle, S.J.
4.	1897-1902	Godfrey Schulte, S.J.
5.	1902-1906	John Zahm, S.J.
6.	1906-1910	George J. Pickel, S.J.
7.	1910-1915	John B. Furay, S.J.
8.	1915-1919	William B. Sommerhauser, S.J.
9.	1919-1925	Thomas J. Smith, S.J.
10.	1925-1928	Murtha J. Boylan, S.J.
11.	1928-1937	Benedict J. Rodman, S.J.
12.	1937	William M. Magee, S.J.
13.	1937	George J. Pickel, S.J.
14.	1937-1942	Edmund C. Horne, S.J.
15.	1942-1946	Thomas J. Donnelly, S.J.
16.	1946-1956	Frederick E. Welfle, S.J.
17.	1956-1967	Hugh E. Dunn, S.J.
18.	1967-1970	Joseph O. Schell, S.J.
19.	1970-1980	Henry F. Birkenhauer, S.J.
20.	1980-1988	Thomas P. O'Malley, S.J.
21.	1988-1995	Michael J. Lavelle, S.J.
22.	1996-1998	John J. Shea, S.J.
23.	1998-2005	Edward Glynn, S.J.
24.	2005-	Robert L. Niehoff, S.J.

Academic Deans

College of Arts and Sciences

Prefect of Studies		1928-1934	Albert C. Fox, S.J.
1886-1887	Herman Kerckhoff, S.J.	1934	Ralph J. Gallagher, S.J. (Acting)
1887-1888	Joseph Gaechter, S.J.	1934-1938	Edward J. Bracken, S.J.
1888-1891	Henry Knappmeyer, S.J.	1938-1958	Edward C. McCue, S.J.
1891-1892	James A. Rockliff, S.J.	1958-1962	Joseph F. Downey, S.J.
1892-1893	Benedict Guldner, S.J.	1962-1964	Thomas P. Conry, S.J.
1893-1896	Joseph LeHalle, S.J.	1964-1967	Joseph O. Schell, S.J.
1896-1902	Godfrey Schulte, S.J.	1967-1977	Laurence V. Britt, S.J.
1902-1905	John I. Zahm, S.J.	1977-1982	Theodore W. Walters, S.J.
1905-1908	George J. Pickel, S.J.	1982-1983	William F. O'Hearn (Acting)
1908-1909	John J. McCormick, S.J.	1983-1988	W. Francis Ryan
1909-1915	Louis Kellinger, S.M.	1988-1994	Frederick F. Travis
Dean		1994-2004	Nick R. Baumgartner
		2004-2005	Sally H. Wertheim (Interim)
		2005-2009	Linda Eisenmann
		2009-2010	Beth Martin (Interim)
		2010-	Jeanne Colleran

Boler School of Business

1945-1956	Fritz W. Graff
1956-1970	Arthur J. Noetzel
1970-1975	Francis J. McGurr
1975-1977	Michael J. Lavelle, S.J.
1977-1984	V. Ray Alford
1984-1985	James E. Piercy (Acting)
1985-2005	Frank J. Navratil
2005	Thomas J. Zlatoper (Interim)
2006-2007	Luis Ma. R. Calingo
2007-	Karen Schuele

Graduate School*

1956-1957	Henry F. Birkenhauer, S.J.
1957-1958	William J. Millor, S.J.
1958-1961	Edward C. McCue, S.J.
1961-1962	William J. Millor, S.J.
1962-1967	Richard J. Spath
1967-1976	Donald P. Gavin
1976-1986	Louis G. Pecek
1986-1993	Sally H. Wertheim
1993-1994	Joseph B. Miller
1994-1995	Sally H. Wertheim
1995	Joseph B. Miller (Acting)
1996-1999	Sally H. Wertheim
1999-2001	Thomas J. Zlatoper (Interim)
2001-2007	Mary E. Beadle
2007-2008	Sally H. Wertheim (Interim)

Academics at John Carroll University

John Carroll University provides programs in the liberal arts, sciences, and business at the undergraduate level, and in select areas at the master's level. The educational experience at John Carroll University—in accord with the University's vision, mission, and core values—provides opportunities for the students to develop as whole persons with the intellect and character to lead and serve in the region and in the world. Through its core curriculum and degree programs, students at John Carroll are educated in the humanizing arts and sciences, are skilled in expression and in scholarly investigation, and are aware of the interrelationship of all knowledge and the interdependence of all people. Moreover, academics at John Carroll promote the integration of faith and culture and the need for social justice by imparting a deeper knowledge of, and respect for, the students' own cultural and religious traditions as well as those of others.

All full-time and part-time undergraduate students at John Carroll University matriculate in the College of Arts and Sciences. Students are able to graduate with degrees either from the College of Arts and Sciences or the John M. and Mary Jo Boler School of Business.

The College of Arts and Sciences

The College of Arts and Sciences (CAS) was established in 1886 under the name of St. Ignatius College. The College offers programs of study in 38 majors leading to degrees of Bachelor of Arts (B.A.), Bachelor of Arts in Classics (B.A.Cl.) and Bachelor of Science (B.S.). In addition, the College offers minors in 28 disciplinary programs and minors or concentrations in 23 interdisciplinary programs. The College also grants graduate degrees (including Master of Arts, Master of Education, and Master of Science) and supports a number of other programs that enhance traditional academic courses of study. CAS programs are listed below with optional major tracks, or areas of focus, indented.

Undergraduate Degree Programs

Bachelor of Arts or Bachelor of Arts in Classics

Majors - Disciplinary

Art History	German	Political Science
Classics: Classical Studies	History	Sociology and Criminology
Classical Languages	Middle Childhood Education	Criminology
Communication and Theatre Arts	Multi-Age Education	Cultural Diversity
Economics	Philosophy	Human Service, Health and Social Justice
Early Childhood Education	History of Philosophy	Spanish
English	Critical Social Philosophy	Teaching Mathematics
Literature	Philosophy, Law, and Politics	Theology and Religious Studies
Writing	Health, Ethics, and Science	
Exercise Science	Physical Education	
French	Physics	

Majors - Interdisciplinary

East Asian Studies	Interdisciplinary Physics	Women's and Gender Studies
Humanities	Peace, Justice and Human Rights	World Literature

continued

Bachelor of Science

Biochemistry
 Biology
 Cell and Molecular Biology
 Comprehensive Chemistry
 Computer Information Systems
 Computer Science

Engineering Physics
 Environmental Science
 General Chemistry
 Mathematics
 Physics

Psychology
 Child and Family Studies
 Forensic Psychology
 Industrial/Organizational Psychology
 Mental Health Services

Minors - Disciplinary

Art History
 Biology
 Business – with the Boler School
 Chemistry
 Classical Studies
 Communication and Theatre Arts
 Computer Science
 Creative Writing
 Economics
 Engineering Physics
 English

Foreign Affairs
 French
 German
 Greek
 History
 Latin
 Mathematics
 Philosophy
 Physical Education and Exercise
 Science
 Physics

Political Science (general)
 Psychology
 Sociology and Criminology
 Spanish
 Statistics
 Theology and Religious Studies
 United States Politics

Minors - Interdisciplinary

Catholic Studies
 East Asian Studies
 Entrepreneurship – with the Boler
 School

Forensic Behavioral Science
 Humanities
 Leadership Development - with the
 Boler School

Modern European Studies
 Peace, Justice and Human Rights
 Population and Public Health
 Women's and Gender Studies

Concentrations - Interdisciplinary

Africana Studies
 Aging Studies
 Economics/Mathematics
 Environmental Studies
 International Business

International Economics and
 Modern Language
 International Studies
 Italian Studies
 Latin American and Latino Studies

Neuroscience
 Perspectives on Sex and Gender
 Political Communication
 Public Administration and
 Policy Studies

Other Programs

Adolescent/Young Adult Education
 Licensure
 Arrupe Scholars Program for Social
 Action
 Honors Program

The Bishop Anthony M. Pilla
 Program in Italian American Studies
 Leadership and Social Justice
 Learning Community
 Military Science

Multi-Age Education Licensure
 Poverty and Solidarity Program
 Program in Applied Ethics

continued

Graduate Degree Programs

Master of Arts

Biology	History
Clinical Mental Health Counseling	Humanities
Communications Management – with the Boler School	Mathematics - for high school teachers
Education	Nonprofit Administration - with the Boler School
English	Theology and Religious Studies

Master of Education

Educational Administration	School-Based Program - Initial Licensure
Educational Psychology	School Counseling
Professional Teacher	School Psychologist
Professional Teacher - Initial Licensure	

Master of Science

Biology	Mathematics
---------	-------------

Other Graduate Programs

Post-Baccalaureate

Pre-Medical Health
Teacher Licensure

Post-Master's Certificates

Clinical Mental Health Counseling
Nonprofit Management

Post-Master's Licensure in Education

Principal - Elementary & Secondary
School Counselor
School Psychologist

Teacher Licensure Endorsements

Early Childhood
Middle Childhood Generalist
Teacher-Leader
Reading

Certificates of Advanced Studies

Assessment, Research and Measurement
School Psychologist
Theology and Religious Studies

continued

The John M. and Mary Jo Boler School of Business

The mission of the Boler School of Business is to develop and inspire tomorrow's leaders through educational excellence in the Jesuit tradition. Business education began at John Carroll University with the establishment of a Department of Business Administration in 1934 in the college of Arts and Sciences to provide professional training for students aspiring to positions of responsibility in the business world. This department was expanded in 1945 into the School of Business, and in 1974 expanded its offerings to include a Master in Business Administration degree. In March 1996, in recognition of the many generous contributions to the University from John M. and Mary Jo Boler, the School was named after them. Mr. Boler is a 1956 alumnus of the School. In 2001 a Master of Science in Accountancy degree was added to the Boler School's graduate offerings. The accountancy and business administration programs are accredited at both bachelor's and master's levels by the Association to Advance Collegiate Schools of Business (AACSB International).

Undergraduate Degrees and Programs

Bachelor of Science in Business Administration

Majors - Disciplinary

Accountancy	Finance	Marketing
Business Information Systems	Human Resources Management	
Business Logistics	Management	

Majors - Interdisciplinary

International Business with Language and Culture – with CAS

Bachelor of Science in Economics

Minors

Business – offered to students who choose to major in a field of study within the College of Arts and Sciences but would like to receive a foundation in business.

Economics – offered to students who choose to major in a field of study within the College of Arts and Sciences or the Boler School of Business.

Graduate Degrees and Programs

Master of Business Administration

Master of Science in Accountancy

Other Graduate Programs

Post-Baccalaureate

Accountancy
Marketing
Human Resources Management

University Centers

Cardinal Suenens Center	Center for Mathematics and Science	The Edward M. Muldoon Center
Center for Faculty Development	Education, Teaching and Technology	for Entrepreneurship
Center for Global Education	Center for Service and Social Action	

University Institutes

Borromeo Seminary Institute	Robert M. Ginn Institute for Corporate
Ignatian Spirituality Institute	Social Responsibility
Institute of Catholic Studies	

Degrees Conferred, 1954 - 2011

Year	Bachelor's Arts & Sciences	B.S. in Bus. Adm. & B.S. in Econ.	M.A. & M.S.*	M.Ed.	M.B.A.	Honorary	Total
1954	146	52	31	--	--	5	234
1955	203	66	24	--	--	4	297
1956	170	70	36	--	--	6	282
1957	245	82	37	--	--	3	367
1958	226	50	25	--	--	4	305
1959	273	44	50	--	--	5	372
1960	290	59	50	--	--	4	403
1961	239	59	60	--	--	3	361
1962	291	69	66	--	--	2	428
1963	293	95	85	--	--	2	475
1964	351	107	93	--	--	1	552
1965	381	91	100	--	--	--	572
1966	339	82	130	--	--	2	553
1967	399	103	137	--	--	1	640
1968	416	136	162	--	--	1	715
1969	452	151	181	--	--	1	785
1970	456	159	182	--	--	1	798
1971	411	154	205	--	--	1	771
1972	423	155	179	--	--	1	758
1973	464	143	243	--	--	2	852
1974	406	142	154	--	--	1	703
1975	415	150	157	--	--	1	723
1976	343	157	118	30	--	1	649
1977	334	177	77	76	17	--	681
1978	262	167	60	115	17	3	624
1979	326	163	60	98	22	5	674
1980	261	168	46	94	25	2	596
1981	304	195	62	57	34	2	654
1982	342	207	56	80	19	3	707
1983	333	194	56	76	28	3	690
1984	337	183	75	59	23	2	679
1985	358	154	62	46	33	5	658
1986	379	176	63	49	17	4	688
1987	349	171	60	50	29	4	663
1988	406	179	65	56	28	2	736
1989	419	173	68	65	22	4	751

continued

Year	Bachelor's Arts & Sciences	B.S. in Bus. Adm. & B.S. in Econ.	M.A. & M.S.*	M.Ed.	M.B.A.	Honorary	Total
1990	407	174	58	66	22	2	729
1991	502	190	70	118	23	2	905
1992	590	217	73	107	34	3	1,024
1993	566	208	84	101	37	2	998
1994	545	242	73	115	55	2	1,032
1995	524	200	116	114	68	5	1,027
1996	558	157	97	140	52	7	1,011
1997	539	193	85	144	51	5	1,017
1998	512	189	78	128	54	5	966
1999	603	218	51	143	49	1	1,065
2000	493	210	70	108	53	2	936
2001	506	222	65	117	69	2	981
2002	510	267	55	140	89	2	1,063
2003	541	272	50	100	100	4	1,067
2004	500	234	68	100	81	1	984
2005	519	224	67	77	82	1	970
2006	495	228	109	82	54	1	969
2007	521	223	105	59	63	4	975
2008	482	195	97	76	66	1	917
2009	490	213	120	90	83	2	998
2010	453	205	87	86	82	1	914
2011	421	215	100	101	66	2	905
Totals	23,319	9,379	5,093	3,263	1,647	148	42,849

*From 1966-1980, this figure also includes MAT and MST degrees.

Note: Figures are as shown in IPEDS surveys, for which the reporting year begins July 1 the previous year.

For example, "2011" refers to graduates from August 2010, and January and May 2011.

Honorary Degrees at Commencement, 1966 - 2011

1966	Mr. James Alvin Bohannon Dr. Theodore A. Distler	Doctor of Laws Doctor of Laws
1967	Mr. William R. Daley Mr. Edgar A. Hahn Mr. Abe Silverstein	Doctor of Laws Doctor of Laws Doctor of Science
1968	Dr. Glenn T. Seaborg	Doctor of Science
1969	Honorable Edmund S. Muskie	Doctor of Laws
1970	Rev. Robert J. Henle, S.J.	Doctor of Laws
1971	Mr. William H. Taft, III	Doctor of Laws
1972	Honorable Fred R. Harris	Doctor of Laws
1973	Mr. Donald F. Shula	Doctor of Humanities
1974	Honorable Lowell P. Weicker, Jr.	Doctor of Laws
1975	Most Rev. James A. Hickey	Doctor of Divinity
1976	Mr. Bob Hope	Doctor of Humane Letters
1978	Honorable Anthony Joseph Celebrezze Mother Teresa of Calcutta Rev. Walter Jackson Ong, S.J.	Doctor of Laws Doctor of Humane Service Doctor of Humane Letters
1979	Sister Henrietta Gorris, C.S.A. Dr. Donald Carl Johanson Mr. Arthur Bertram Modell Rev. Karl Rahner, S.J. Dr. Robert Joseph White	Doctor of Humane Service Doctor of Science Doctor of Laws Doctor of Humane Letters Doctor of Science
1980	Rev. Henry F. Birkenhauer, S.J. Mr. E. Mandell de Windt	Doctor of Laws Doctor of Laws
1981	Mr. Clarence M. Mitchell, Jr. Most Rev. Anthony M. Pilla	Doctor of Laws Doctor of Humane Letters
1982	Mr. H. Chapman Rose Mr. John C. Wasmer, Sr. Mrs. Florence O'Donnell Wasmer	Doctor of Laws Doctor of Laws Doctor of Laws
1983	Mrs. Dorothy H. Gauchat Rev. William A. Kinnison Mr. William M. McVey	Doctor of Human Service Doctor of Theology Doctor of Fine Arts
1984	Ms. Dorothy Fuldheim Rev. Joseph O. Schell, S.J. Mr. Vincent Dowling	Doctor of Public Service Doctor of Laws Doctor of Fine Arts

1985	Honorable Mark O. Hatfield Mr. Allen C. Holmes Dr. Karen N. Horn Dr. Arthur J. Noetzel Dr. Robert J. Wolf	Doctor of Laws Doctor of Laws Doctor of Laws Doctor of Letters Doctor of Public Service
1986	Mr. Donald P. Gavin Rev. Howard J. Gray, S.J. Dr. Ruben F. Mettler Mrs. Nancy Clay O'Neill	Doctor of Humane Letters Doctor of Theology Doctor of Laws Doctor of Human Service
1987	Mr. John D. Drinko Msgr. George G. Higgins Mr. Fred A. Lennon Most Rev. Donald E. Pelotte, S.S.S.	Doctor of Laws Doctor of Human Service Doctor of Laws Doctor of Human Service
1988	Mrs. Sally Kenny Griswold Rev. T.P. O'Malley, S.J.	Doctor of Laws Doctor of Laws
1989	Joseph Cardinal Bernardin Rev. Walter J. Burghardt, S.J. Dr. Paul G. Gassman Frantisek Cardinal Tomasek	Doctor of Sacred Theology Doctor of Humane Letters Doctor of Science Doctor of Laws
1990	Dr. Leland Schubert Mrs. Helen Dwan Schubert	Doctor of Humane Letters Doctor of Humane Letters
1991	Mr. Shusaku Endo Rev. James E. O'Reilly, S.J.	Doctor of Letters Doctor of Divinity
1992	Dr. Michael S. Pap Mr. James S. Reid, Jr. Most Rev. Rembert G. Weakland, O.S.B.	Doctor of Laws Doctor of Laws Doctor of Laws
1993	Rev. Marino Frascati, O.de M. Dr. Bernadine P. Healy	Doctor of Divinity Doctor of Laws
1994	Mr. S. Darwin Noll Dr. Walter S. Nosal	Doctor of Laws Doctor of Laws
1995	Mr. Francis Joseph Callahan Sister Grace Mary Corbett, S.N.D. Sister Mary Regina Davala, S.N.D. Sister Mary Virginia Reesing, S.N.D. Sister Ann Marie Winchester, S.N.D.	Doctor of Laws Doctor of Divinity Doctor of Divinity Doctor of Divinity Doctor of Divinity
1996	Mr. Charles F. Dolan Mrs. Helen Dolan Mr. John M. Boler Mrs. Mary Jo Boler Rev. Robert J. Welsh, S.J. Leon-Joseph Cardinal Suenens Mr. Garen N. Kelley	Doctor of Laws Doctor of Laws Doctor of Laws Doctor of Laws Doctor of Divinity Doctor of Divinity Bachelor of Arts

continued

1997	Mr. John G. Breen Mrs. Mary Jane Breen Rev. Avery Dulles, S.J. Sister Hope Greener, C.S.J. Mr. Timothy J. Russert	Doctor of Laws Doctor of Laws Doctor of Divinity Doctor of Divinity Doctor of Laws
1998	Mr. John F. Donahue Mrs. Rhodora Jacob Donahue Sister Mary Rose McGeady, D.C. Mr. Edward M. Muldoon '48 Most Rev. John M. Smith, J.C.D., D.D.	Doctor of Divinity Doctor of Divinity Doctor of Divinity Doctor of Laws Doctor of Divinity
1999	Mr. Samuel H. Miller	Doctor of Laws
2000	Sr. Maureen Doyle, O.S.U. Mr. George B. Sweeney	Doctor of Humane Letters Doctor of Humane Letters
2001	Ms. Sara J. Bloomfield, M.A. '77 Ms. Barbara Byrd-Bennett	Doctor of Humane Letters Doctor of Humane Letters
2002	Dr. Leslie Lenkowsky Julie A. Zajac '02	Doctor of Humane Letters Bachelor of Sci. in Bus. Admin.
2003	Col. Carl E. Walz, M.S. '79 Msgr. William J. Linder Sonya Rendón Blacio Mary Patricia McTeague	Doctor of Science Doctor of Laws Doctor of Humane Letters Doctor of Humane Letters
2004	Rev. Gregory J. Boyle, S.J.	Doctor of Humane Letters
2005	Rev. Jim Wallis	Doctor of Humane Letters
2006	Sr. Mary Peter Traviss, O.P. William Cardinal Levada	Doctor of Human Service Doctor of Sacred Theology
2007	Sandra Pianalto Rev. Gerald O'Collins, S.J. Rev. John O'Malley, S.J. Rev. Jared Wicks, S.J.	Doctor of Laws Doctor of Humane Letters Doctor of Humane Letters Doctor of Humane Letters
2008	Martin J. Schreiber, M.D. '72	Doctor of Humane Letters
2009	Robert H. Dickinson '65 John Thomas Mullen & Catholic Charities	Doctor of Humane Letters Doctor of Humane Letters
2010	Tom Brokaw	Doctor of Humane Letters
2011	Rev. Charles L. Currie, S.J. Rev. Timothy P. Kesicki, S.J.	Doctor of Humane Letters Doctor of Humane Letters

Commencement Speakers, 1954 - 2011

1954	Mr. Thomas F. Patton Assistant President and First Vice-President Republic Steel Corporation	1968	Honorable Glenn T. Seaborg Chairman United States Atomic Energy Commission
1955	Mr. John A. Greene President Ohio Bell Telephone Company	1969	Honorable Edmund S. Muskie United States Senator, Maine
1956	Honorable Paul Martin Minister of National Health and Welfare Ottawa, Canada	1970	Reverend Robert J. Henle, S.J. President Georgetown University
1957	His Excellency Carlos P. Romulo Ambassador of the Philippine Islands of the United States	1971	Mr. William H. Taft, III Scientific Affairs Officer United States Department of State
1958	Mr. Benjamin F. Fairless President Iron and Steel Institute	1972	Honorable Fred R. Harris United States Senator, Oklahoma
1959	Honorable Frances Payne Bolton United States Congresswoman, Ohio	1973	Mr. Donald F. Shula Head Coach Miami Dolphins Football Team
1960	Honorable Fred Andrew Seaton Secretary of the Interior	1974	Honorable Lowell P. Weicker, Jr. United States Senator, Connecticut
1961	Dr. John Allen Krout Vice President and Provost Columbia University	1975	Reverend Henry F. Birkenhauer, S.J. President John Carroll University
1962	Dr. Kurt von Schuschnigg Former Chancellor of Austria Professor of Political Science, Columbia University	1976	Mr. Bob Hope
1963	Mr. James M. Roche Executive Vice President General Motors Corporation	1977	Most Reverend James A. Hickey Bishop of Cleveland
1964	Mr. Kent H. Smith Founder of the Lubrizol Corporation	1978	Mr. George H. Bush Chairman, Executive Committee First International Bank of Houston
1965	Very Reverend Hugh E. Dunn, S.J. President John Carroll University	1979	Dr. Robert J. White Director of Neurological Surgery Cleveland Metropolitan General Hospital Co-Chairman of Department of Neurosurgery Case Western Reserve University
1966	Dr. Theodore August Distler President Commission for Independent Colleges and Universities	1980	Honorable Philip M. Crane United States Congressman, Illinois
1967	Dr. Abe Silverstein Director NASA Lewis Research Center	1981	Vice Admiral James Bond Stockdale Senior Research Fellow Hoover Institution on War, Revolution, and Peace Stanford University

continued

- | | | | |
|------|--|------|---|
| 1982 | Reverend John J. Powell, S.J.
Professor of Theology
Loyola University of Chicago | 1998 | Sr. Mary Rose McGeady, D.C.
President and Chief Executive Officer
Covenant House |
| 1983 | Ms. Erma Bombeck
Author and syndicated columnist | 1999 | Rev. Howard Gray, S.J.
Director of the Center for Ingatian Spirituality
Boston College |
| 1984 | Reverend William J. Byron, S.J.
President
The Catholic University of America | 2000 | Sr. Maureen Doyle, O.S.U.
Director of the Urban Community School
Cleveland, Ohio |
| 1985 | Honorable Mark O. Hatfield
United States Senator, Oregon | 2001 | Ms. Sara J. Bloomfield
Director of the United States Holocaust
Memorial Museum |
| 1986 | Dr. John R. Powers
Author and playwright | 2002 | Dr. Leslie Lenkowsky
CEO of the Corporation for National and
Community Service |
| 1987 | Mr. John G. Breen, '56
Chairman and Chief Executive Officer
The Sherwin-Williams Company | 2003 | Col. Carl E. Walz, M.S. '79
NASA Astronaut |
| 1988 | Very Reverend Howard J. Gray, S.J.
Provincial
Detroit Province, Society of Jesus | 2004 | Rev. Gregory J. Boyle, S.J.
Founder and Director
Jobs for a Future/Homeboy Industries |
| 1989 | His Eminence Joseph Cardinal Bernadin
Archbishop of Chicago | 2005 | Rev. Jim Wallis
Founder of Sojourners and
Editor of <i>Sojourners</i> Magazine |
| 1990 | Mr. Lawrence M. O'Rourke, J.D.
White House Correspondent for
The St. Louis Post-Dispatch | 2006 | Sr. Mary Peter Traviss, O.P.
President, Queen of the Holy Rosary College
Professor Emerita, University of San Francisco |
| 1991 | Mr. J. Joseph Whelan, M.A. '65
Fellow in Urban Education, JCU Education Dept.
National Distinguished Principal, 1988 | 2007 | Sandra Pianalto
President and Chief Executive Officer
Federal Reserve Bank of Cleveland |
| 1992 | Most Rev. Rembert G. Weakland, O.S.B.
Archbishop of Milwaukee | 2008 | Patrick Rombalski
Vice President for Student Affairs
John Carroll University |
| 1993 | Dr. Bernadine P. Healy
Director of the National Institutes of Health | 2009 | Robert H. Dickinson '65
Retired President and CEO
Carnival Cruise Lines |
| 1994 | Mr. John M. Boler
Chairman of the Board
The Boler Company | 2010 | Tom Brokaw
NBC News Special Correspondent |
| 1995 | Mr. Wayne R. Embry
President and COO
Cleveland Cavaliers | 2011 | Rev. Timothy P. Kesicki, S.J. '84
Provincial
Chicago-Detroit Province |
| 1996 | Mr. Charles F. Dolan and Mrs. Helen Dolan
Chairman and C.E.O., Cablevision
Artist and civic leader | | |
| 1997 | Mr. Timothy J. Russert
Senior Vice President and Washington
Bureau Chief of NBC News | | |

Center for Service and Social Action

Mission Statement: The Center for Service and Social Action (CSSA) seeks to educate for justice by offering opportunities for learning through service. Growing from a rich Catholic intellectual tradition, we promote service that inspires a deeper commitment to those most in need. The Center connects the campus with the local, national and international communities through sustained partnerships that enable John Carroll community members to become “men and women for and with others.”

Number of Service Hours Performed, Students Registered in Weekly Service and Service Learning Courses, 2008 - 2010

	2008-2009	2009-2010	2010-2011
Service Hours Performed	33,822	38,788	43,423
Students Registered in Weekly Service	834	1,266	1,385
Service Learning Courses Offered	57	77	88

Signature programs:

Carroll Reads: Federally funded tutoring program designed to assist children in grades K-6 refine reading and math skills.

Ohio Graduation Test (OGT) Tutoring: In response to a request from the Cleveland Metropolitan School District, JCU tutors work with John Adams and Collinwood High School 10th grade students four days per week in preparation for the OGT test.

We the People (WTP) Service Learning Program: A unique program that brings JCU students into 23 classrooms in 12 different schools across Cleveland and East Cleveland to educate elementary, middle and high school students about the U.S. Constitution, citizenship and civic responsibility. The year-long program culminates with a Mock Congressional Hearing hosted on the JCU campus.

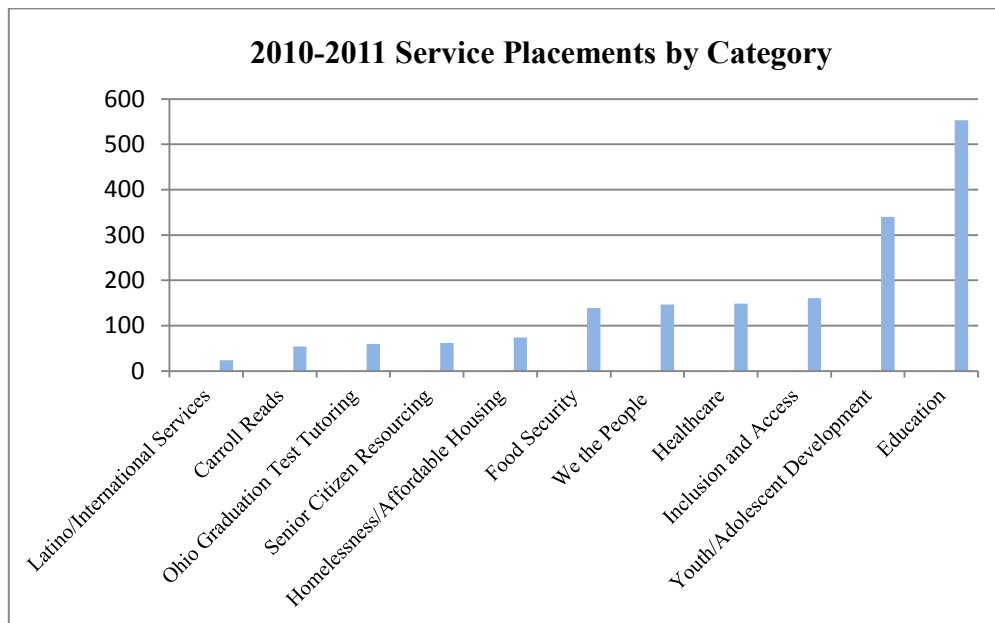

Awards received from external organizations:

Carnegie Classification for Community Engagement 2010

President's Honor Roll for Community Service (4th consecutive year)

continued

Highlights of Assessment of Student Learning Outcomes

At the conclusion of each semester, all participating students are sent an assessment survey. Of the students that return the survey (typically, an average of 10-12%), they report positive learning from their experiences. When asked “this service learning experience allowed me to more meaningfully apply the concepts from the course”, 67.2% (n=64) strongly agreed or agreed. When asked “As a result of this service experience, I feel more comfortable interacting with people whose cultural background is different from my own”, 70.4% strongly agreed or agreed. When asked if “This activity has helped me care more deeply about the needs of others in my community”, 82.9% strongly agreed or agreed.

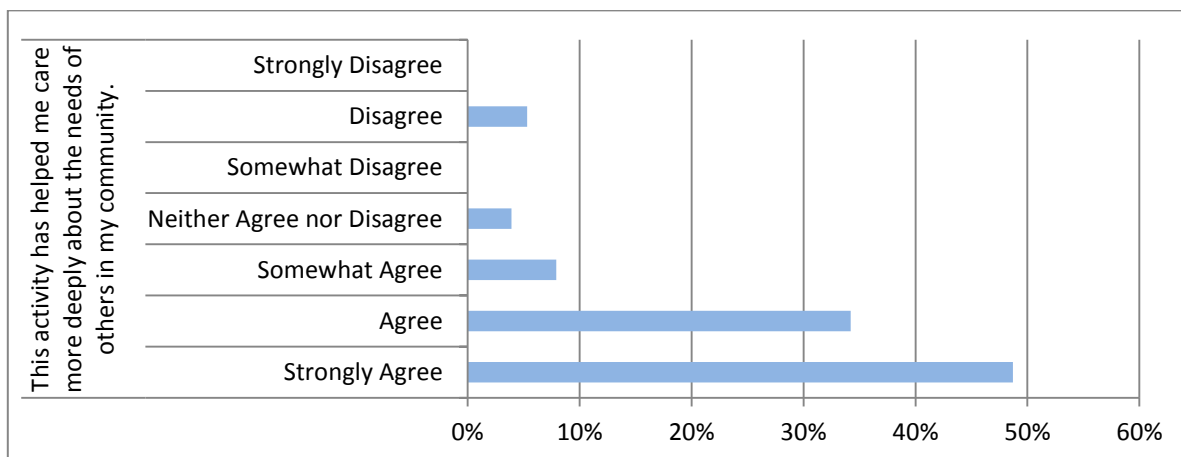
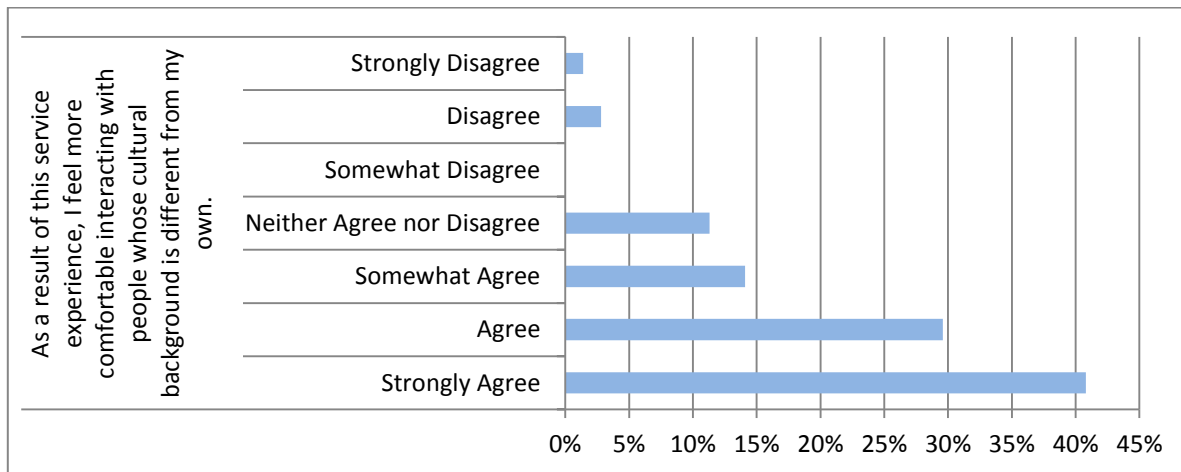
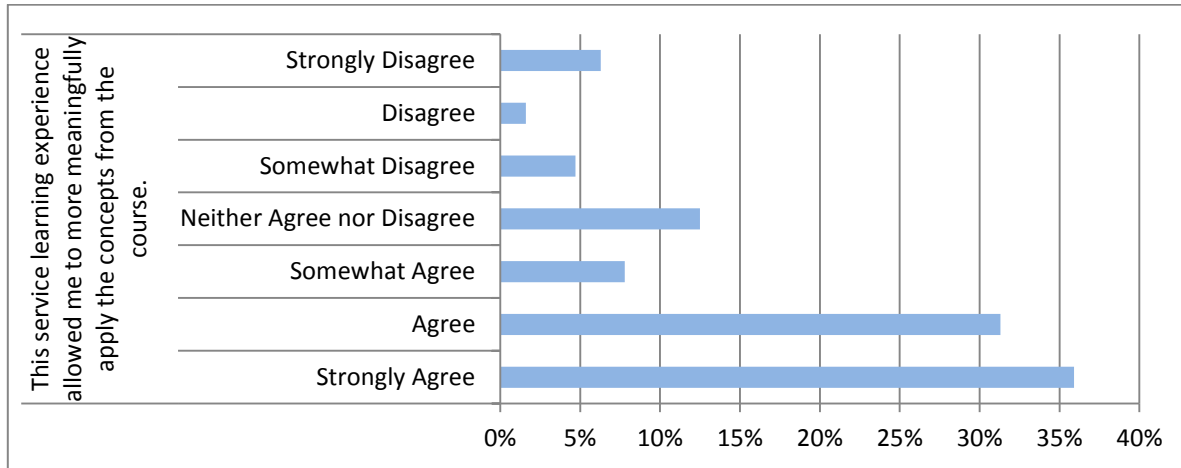

Data reported is from 82 respondents (of 805 enrolled) from the fall 2010 semester.

The Center for Career Services

The Center for Career Services focuses on the career development of JCU students, while also providing services to alumni. Who am I and what am I passionate about? Where am I needed in the world? How do I get there? The process of answering these questions is career development. Several Career Education Courses are offered for students in relation to those three questions. The following courses are 1-credit hour (unless noted otherwise).

Who am I and what am I passionate about?

- CE-111: Exploring Your Options
- CE-101: Introduction to Careers

Where am I needed in the world?

- CE-121: Introduction to the Accounting Profession
- CE-122: Introduction to Careers in Psychology

How do I get there?

- CE-131: Introduction to the World of Work
- CE-199, 102, 103, 104: Academic Internship (0-3 credits)

Please refer to the Undergraduate Bulletin for information on prerequisites for Career Education courses.

In the 2010-2011 academic year, 106 students in 16 undergraduate majors completed a Career Education course. All students enrolled in CE courses complete a My Vocational Situation (MVS) assessment at the beginning and end of each course to assess readiness for career choice in terms of vocational identity, need for career information, and barriers to career choice. MVS results are overwhelmingly positive and higher across the board upon completion of a CE course.

My Vocational Situation (MVS) assessment results for courses taken during the 2010-2011 academic year follow.

CE Course	Score at beginning of course	Score at completion of course	Increase in score
CE 101 Fall 2010	5.8	12.8	7.0
CE 101 Spring 2011	5.9	11.6	5.7
CE 111 Fall 2010	7.4	11.7	4.3
CE 111 Spring 2011	6.4	10.1	3.7
CE 121 Spring 2011	12.6	13.6	1.0
CE 122 Spring 2011	7.0	14.0	7.0
CE 131 Spring 2011	10.2	13.6	3.4

The Center for Career Services helps students and alumni discover their own unique answers to career-related questions by offering a wide variety of additional services, including:

- One-on-one appointments
- Career fairs
- On campus interviewing for entry level positions and internships
- The John Carroll University Carroll Contacts LinkedIn group (alumni and other friends of JCU serving as career mentors/networking contacts)
- Career Connection (the online jobs database for all levels of experience)
- Other on and off campus event listings

The Center for Career Services administers a survey to Undergraduate and Graduate degree completers six months after graduation. What follows are results for the 2010 class.

continued

First Destination Survey Results of Graduating Class of 2010 (44% response rate)*

Most Popular Graduate Schools

John Carroll University

Cleveland State University

The Ohio State University

Case Western Reserve University

Saint Mary Seminary

Loyola University Chicago

University of Toledo

Youngstown State University

University of Pittsburgh

Respondent Fast Facts

59% are employed full-time (5% attending graduate school part-time)

31% are in full-time graduate programs (6% employed part-time)

5% are fulfilling a year of service commitment

95% of respondents report having full-time careers

Most Popular Job Titles

Employer States

Salary Information (FT and PT)

Account Manager

Ohio

Median salary range is \$35,000 - \$39,000

Accountant

Pennsylvania

Analyst

Illinois

Major

Salary Range

Associate

New York

Accountancy

\$45,000 - \$49,999

Auditor

California

Art History

\$20,000 - \$24,999

Case Manager

District of Columbia

Biochemistry

\$35,000 - \$39,999

Claims Contact Rep.

Florida

Biology

\$30,000 - \$34,999

Communications Spec.

Massachusetts

Business Information Systems

\$35,000 - \$39,999

Customer Service Rep.

Texas

Business Logistics

\$40,000 - \$44,999

Financial Analyst

Michigan

Chemistry

\$35,000 - \$39,999

Financial Representative

Colorado

Communication & Theatre Arts

\$35,000 - \$39,999

Graduate Assistant

Louisiana

Clinical Mental Health Counseling

\$40,000 - \$44,999

Intern

Tennessee

Computer Information Systems

\$45,000 - \$49,999

Investment Analyst

Virginia

Computer Science

\$45,000 - \$49,999

Lab Technician

Indiana

East Asian Studies

\$40,000 - \$44,999

Management Trainee

Maryland

Economics

\$40,000 - \$45,999

Marketing Assistant

Minnesota

Education

\$30,000 - \$34,999

Paralegal

Missouri

Engineering Physics

\$40,000 - \$44,999

Pharmacy Technician

Mississippi

English

\$35,000 - \$39,999

Product Developer

North Carolina

Finance

\$40,000 - \$44,999

Project Coordinator

New Hampshire

History

\$25,000 - \$29,999

Recruiter

Rhode Island

Management

\$35,000 - \$39,999

Research Technician

Washington

Marketing

\$35,000 - \$39,999

Sales Representative

West Virginia

Mathematics

\$25,000 - \$29,999

Staff Accountant

Modern Languages

\$30,000 - \$35,999

Tax Associate

Philosophy

\$30,000 - \$34,999

Teacher

Physical Education

\$30,000 - \$34,999

Volunteer

Exercise Science

\$30,000 - \$34,999

Political Science

\$30,000 - \$34,999

Psychology

\$35,000 - \$39,999

Sociology & Criminology

\$35,000 - \$39,999

Theology & Religious Studies

\$40,000 - \$44,999

*The survey is sent to undergraduates and graduate degree completers six months after graduation.

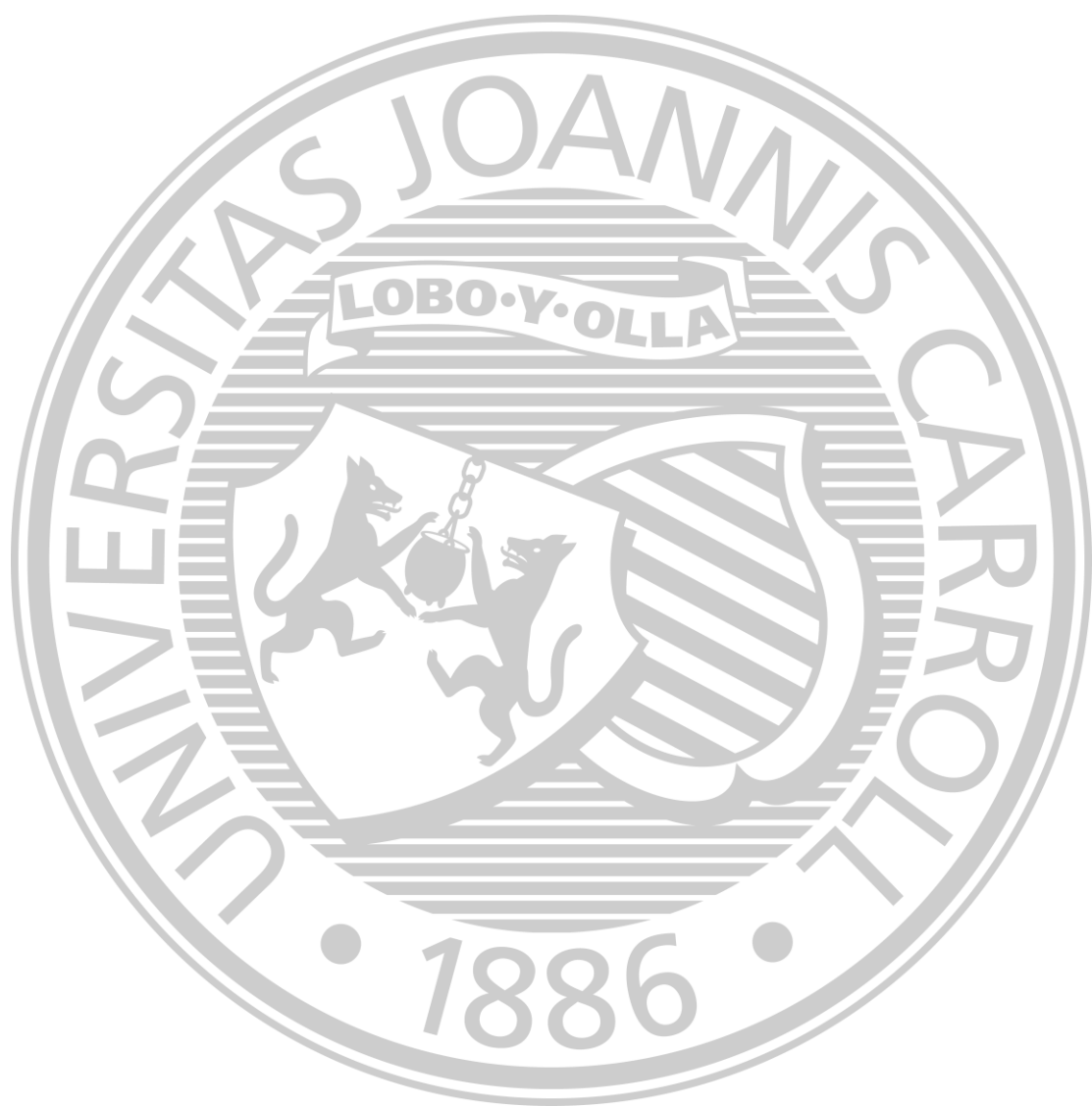

**S
T
U
D
E
N
T
S**

**S
T
U
D
E
N
T
S**

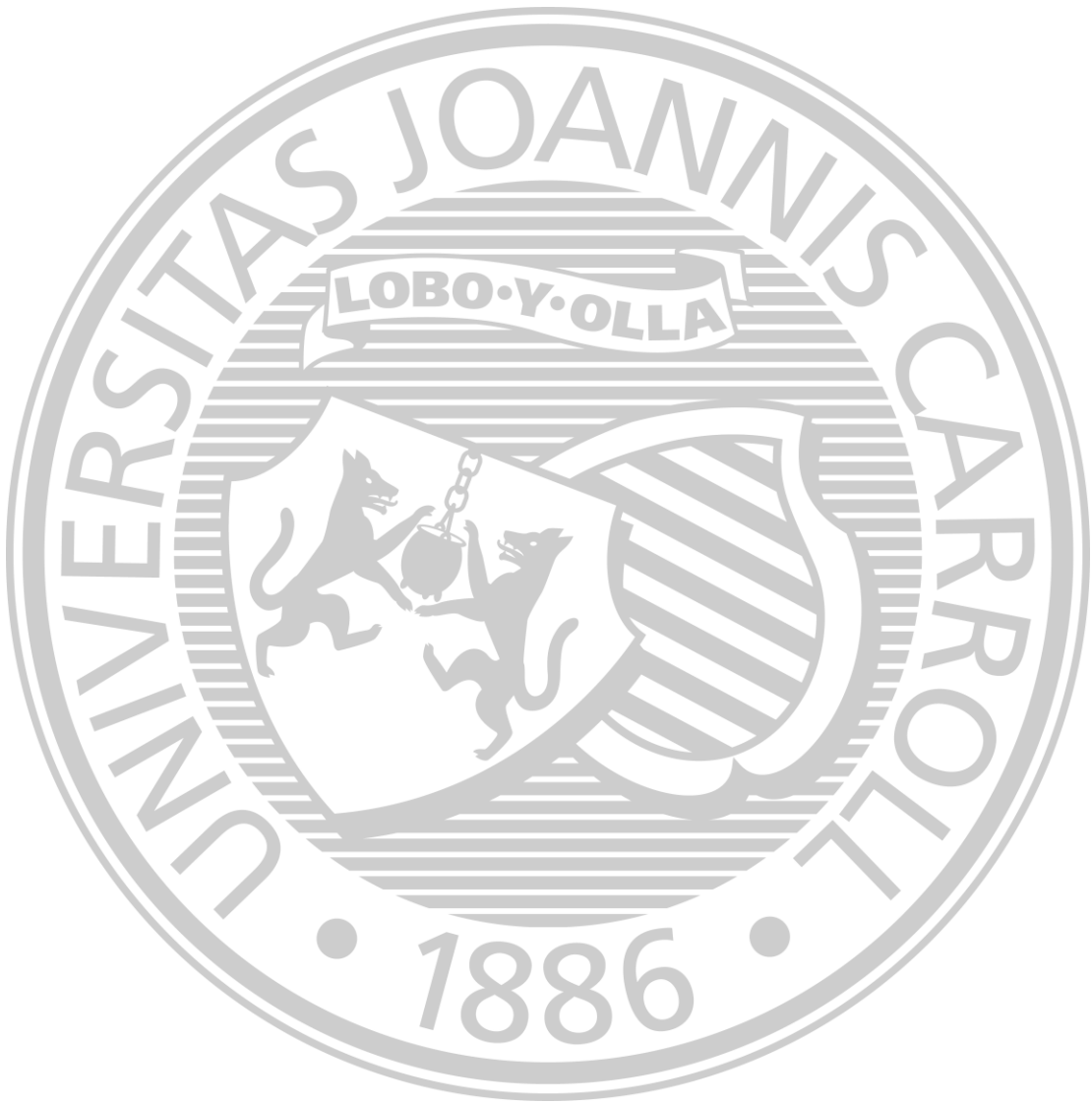

Enrollment by Level & FTE, Fall, 2011, End of First Week

Undergraduate Enrollment	Men	Women	Total
College of Arts and Sciences			
Full-time	1,274	1,306	2,580
Part-time	<u>27</u>	<u>24</u>	<u>51</u>
Subtotal	1,301	1,330	2,631
Boler School of Business			
Full-time	199	130	329
Part-time	<u>4</u>	<u>1</u>	<u>5</u>
Subtotal	203	131	334
Total degree-seeking undergraduates	1,504	1,432	1,635
Non-degree seeking			
Full-time	2	1	3
Part-time	<u>22</u>	<u>7</u>	<u>29</u>
Subtotal	24	8	32
Total Undergraduate Enrollment			
Full-time	1,475	1,437	2,912
Part-time	<u>53</u>	<u>32</u>	<u>85</u>
Total	1,528	1,469	2,997
Graduate Enrollment			
Full-time	93	161	254
Part-time	<u>162</u>	<u>292</u>	<u>454</u>
Total	255	453	708
Total Enrollment	1,783	1,922	3,705
Percent of each gender	48%	52%	100%
Enrollment Summary	Fall 2011	Fall 2010	Change from prior year
College of Arts and Sciences (UG)	2,631	2,570	2.4%
Boler School of Business (UG)	334	359	-7.0%
Non-degree Students (UG)	32	39	-17.9%
Graduate Studies	<u>708</u>	<u>724</u>	-2.2%
Total	3,705	3,692	0.4%
Credit Hours	Fall 2011	Fall 2010	Change from prior year
College of Arts and Sciences (UG)	41,056	39,725	3.4%
Boler School of Business (UG)	5,370	5,743	-6.5%
Non-degree Students (UG)	137	147	-6.8%
Graduate	<u>4,591</u>	<u>4,778</u>	-3.9%
Total	51,154	50,393	1.5%
Full-time Equivalent Students*	Fall 2011	Fall 2010	Change from prior year
Undergraduate	3,104	3,041	2.1%
Graduate	<u>510</u>	<u>531</u>	-3.9%
Total	3,614	3,572	1.2%

* FTE students is calculated as UG credit hours divided by 15 and GR credit hours divided by 9.

John Carroll University Enrollment by Gender and Race/Ethnicity, Fall 2011, End of Week 3*

FALL 2011	American Indian or Alaska Native		Asian		Black or African American		Hispanic or Latino		Native Hawaiian/Other Pacific Islander		White		Two or More Races		Non-resident Alien Status		Other or Unknown		Total by Gender		Total Students
	M	F	M	F	M	F	M	F	M	F	M	F	M	F	M	F	M	F	M	F	
FRESHMEN First-time, Full-time	0	0	9	8	16	12	16	10	0	0	349	286	11	6	0	0	16	5	417	327	744
Undergraduate Students																					
College of Arts & Science FT	2	1	20	31	61	73	49	58	1	0	1053	1078	33	21	0	0	56	41	1275	1303	2578
PT	0	0	0	1	1	5	2	0	0	0	19	13	0	0	0	0	0	2	22	21	43
Total	2	1	20	32	62	78	51	58	1	0	1072	1091	33	21	0	0	56	43	1297	1324	2621
Boler School of Business FT	1	0	2	3	2	4	5	5	0	0	187	117	1	2	0	0	3	0	201	131	332
PT	0	0	0	0	0	0	0	0	0	0	2	1	0	0	0	0	0	0	2	1	3
Total	1	0	2	3	2	4	5	5	0	0	189	118	1	2	0	0	3	0	203	132	335
Total Degree-seeking																					
FT	3	1	22	34	63	77	54	63	1	0	1240	1195	34	23	0	0	59	41	1476	1434	2910
PT	0	0	0	1	1	5	2	0	0	0	21	14	0	0	0	0	0	2	24	22	46
Total	3	1	22	35	64	82	56	63	1	0	1261	1209	34	23	0	0	59	43	1500	1456	2956
Non-Degee seeking																					
FT	0	0	0	0	0	0	0	0	0	0	2	0	0	0	0	0	0	1	2	1	3
PT	0	0	0	0	3	0	1	0	0	0	8	7	0	0	0	0	21	2	33	9	42
Total	0	0	0	0	3	0	1	0	0	0	10	7	0	0	0	0	21	3	35	10	45
Total Undergraduate Students																					
FT	3	1	22	34	63	77	54	63	1	0	1242	1195	34	23	0	0	59	42	1478	1435	2913
PT	0	0	0	1	4	5	3	0	0	0	29	21	0	0	0	0	21	4	57	31	88
Total	3	1	22	35	67	82	57	63	1	0	1271	1216	34	23	0	0	80	46	1535	1466	3001
Graduate Students																					
College of Arts & Science FT	0	0	1	1	5	20	3	2	0	0	54	124	3	2	0	2	0	7	66	158	224
PT	1	0	1	3	10	49	1	5	0	0	65	188	3	2	2	0	4	6	87	253	340
Total	1	0	2	4	15	69	4	7	0	0	119	312	6	4	2	2	4	13	153	411	564
Boler School of Business FT	0	0	0	1	1	0	0	1	0	0	32	14	0	0	0	0	1	1	34	17	51
PT	0	0	3	0	3	2	2	0	0	0	57	22	1	0	1	0	1	1	68	25	93
Total	0	0	3	1	4	2	2	1	0	0	89	36	1	0	1	0	2	2	102	42	144
Total Graduate Students																					
FT	0	0	1	2	6	20	3	3	0	0	86	138	3	2	0	2	1	8	100	175	275
PT	1	0	4	3	13	51	3	5	0	0	122	210	4	2	3	0	5	7	155	278	433
Total	1	0	5	5	19	71	6	8	0	0	208	348	7	4	3	2	6	15	255	453	708
University Enrollment																					
FT	3	1	23	36	69	97	57	66	1	0	1328	1333	37	25	0	2	60	50	1578	1610	3188
PT	1	0	4	4	17	56	6	5	0	0	151	231	4	2	3	0	26	11	212	309	521
Total	4	1	27	40	86	153	63	71	1	0	1479	1564	41	27	3	2	86	61	1790	1919	3709

*Used for IPEDS reporting

Enrollment by Race/Ethnicity, End of Third Week, 2000 - 2009

Undergraduate Enrollment									
Fall Semester	African American	Asian or Pac. Isl.	Hispanic	Other Minorities	White	Other or Unknown	Total # of Students	Total # of Minorities	Minority Rate
2000	4.6%	2.9%	2.2%	0.3%	87.3%	2.7%	3525	351	10.0%
2001	4.4%	2.8%	2.3%	0.2%	87.5%	2.7%	3508	341	9.7%
2002	4.3%	2.3%	2.5%	0.2%	87.6%	3.2%	3466	320	9.2%
2003	3.8%	2.2%	2.9%	0.3%	87.9%	3.0%	3449	315	9.1%
2004	3.7%	2.3%	2.9%	0.1%	87.0%	4.0%	3350	303	9.0%
2005	4.1%	2.1%	2.2%	0.1%	85.1%	6.3%	3313	284	8.6%
2006	4.0%	2.1%	2.4%	0.1%	85.2%	6.2%	3111	267	8.6%
2007	5.1%	2.0%	2.5%	0.3%	83.0%	7.1%	3075	304	9.9%
2008	6.0%	2.1%	2.7%	0.3%	78.7%	10.3%	3117	343	11.0%
2009	6.3%	2.1%	2.8%	0.3%	76.6%	11.9%	2987	344	11.5%

Graduate Enrollment									
Fall Semester	African American	Asian or Pac. Isl.	Hispanic	Other Minorities	White	Other or Unknown	Total # of Students	Total # of Minorities	Minority Rate
2000	9.1%	1.0%	1.0%	1.2%	80.8%	6.9%	859	106	12.3%
2001	6.9%	1.4%	1.0%	0.8%	82.7%	7.2%	793	80	10.1%
2002	7.4%	0.7%	0.7%	1.0%	81.8%	8.5%	828	81	9.8%
2003	7.4%	1.0%	0.6%	1.4%	80.3%	9.2%	793	83	10.5%
2004	7.7%	1.1%	0.9%	1.6%	76.4%	12.3%	751	85	11.3%
2005	7.5%	1.6%	1.1%	1.3%	75.0%	13.5%	696	80	11.5%
2006	7.1%	0.6%	1.3%	0.7%	74.0%	16.4%	715	69	9.7%
2007	6.2%	1.0%	1.4%	0.3%	75.5%	15.5%	691	62	9.0%
2008	8.0%	1.1%	2.0%	0.3%	75.0%	13.5%	709	81	11.4%
2009	9.1%	1.8%	1.8%	0.3%	76.1%	11.0%	727	94	12.9%

Total University Enrollment									
Fall Semester	African American	Asian or Pac. Isl.	Hispanic	Other Minorities	White	Other or Unknown	Total # of Students	Total # of Minorities	Minority Rate
2000	5.5%	2.5%	2.0%	0.5%	86.1%	3.5%	4384	457	10.4%
2001	4.8%	2.5%	2.1%	0.3%	86.7%	3.6%	4301	421	9.8%
2002	4.9%	2.0%	2.2%	0.3%	86.4%	4.2%	4294	401	9.3%
2003	4.5%	2.0%	2.5%	0.5%	86.5%	4.1%	4242	398	9.4%
2004	4.4%	2.1%	2.5%	0.4%	85.1%	5.5%	4101	388	9.5%
2005	4.7%	2.0%	2.0%	0.3%	83.3%	7.6%	4009	364	9.1%
2006	4.5%	1.8%	2.2%	0.2%	83.1%	8.1%	3826	336	8.8%
2007	5.3%	1.8%	2.3%	0.3%	81.6%	8.7%	3766	366	9.7%
2008	6.4%	1.9%	2.6%	0.3%	78.0%	10.9%	3826	424	11.1%
2009	6.8%	2.0%	2.6%	0.3%	76.5%	11.7%	3714	438	11.8%

Freshman Enrollment (First-time, Full-time)									
Fall Semester	African American	Asian or Pac. Isl.	Hispanic	Other Minorities	White	Other or Unknown	Total # of Students	Total # of Minorities	Minority Rate
2000	3.0%	2.4%	3.4%	0.2%	89.0%	2.0%	833	75	9.0%
2001	3.2%	2.3%	3.2%	0.1%	89.4%	1.9%	792	69	8.7%
2002	3.8%	1.3%	2.7%	0.1%	90.3%	1.8%	843	67	7.9%
2003	3.8%	2.6%	2.7%	0.0%	88.0%	2.9%	859	78	9.1%
2004	3.5%	2.2%	2.7%	0.0%	87.3%	4.2%	734	62	8.4%
2005	3.7%	2.9%	2.3%	0.1%	84.4%	6.9%	786	69	8.8%
2006	4.2%	1.4%	2.8%	0.1%	84.4%	7.0%	712	61	8.6%
2007	5.6%	1.5%	3.9%	0.6%	79.2%	9.3%	720	83	11.5%
2008	5.6%	1.9%	3.8%	0.1%	75.9%	12.8%	792	90	11.4%
2009	5.7%	2.3%	3.3%	0.2%	74.0%	14.5%	661	76	11.5%

Changes in Race/Ethnicity Reporting

In fall 2010 the University began reporting student and employee race/ethnicities to the federal Integrated Postsecondary Education Data System (IPEDS) under revised race/ethnicity standards. Race/ethnicity data is ascertained by self-reported responses to surveys issued by the University. The survey has a two-question format: respondents are first asked to report whether they are of Hispanic/Latino ethnicity and then to select one or more of the given racial categories. In IPEDS reporting, those who select Hispanic/Latino are only reported in that category. Those not reporting Hispanic/Latino who select a single race are reported in the selected category, whereas those who select two or more racial categories are reported in the category 'Two or more races'. Non-resident alien status is no longer requested in the race/ethnicity survey; it is required that individuals with this status are reported as such to IPEDS in lieu of their race/ethnicity. The table below indicates the previous and current IPEDS race/ethnicity categories.

Previous IPEDS Categories	Current IPEDS Categories
American Indian or Alaska Native	American Indian or Alaska Native
Asian or Pacific Islander	Asian
Black, non-Hispanic	African American or Black
Hispanic	Hispanic or Latino or Spanish Origin of any race
Asian or Pacific Islander	Native Hawaiian or Other Pacific Islander
White, non-Hispanic	White
	Two or More Races or Multiracial
Other or unknown	Other or unknown
Non-Resident Alien	Non-Resident Alien (not collected in survey)

Enrollment by Race/Ethnicity, Fall, 2010 & 2011 with Graph of UG, 1990 - 2011

Undergraduate	2010*		2011		Freshmen	2010*		2011	
	No.	Rate	No.	Rate		No.	Rate	No.	Rate
Amer. Ind./Alaska Native	6	0.2%	4	0.1%	Amer. Ind./Alaska Native	1	0.1%	-	0.0%
Asian	53	1.8%	57	1.9%	Asian	11	1.6%	17	2.3%
Black/African American	157	5.3%	149	5.0%	Black/African American	21	3.0%	28	3.8%
Hispanic or Latino	126	4.2%	120	4.0%	Hispanic or Latino	28	4.0%	26	3.5%
Nat. Haw./Pac. Islander	1	0.0%	1	0.0%	Nat. Haw./Pac. Islander	-	0.0%	-	0.0%
White	2,443	82.4%	2,487	82.9%	White	553	78.8%	635	85.3%
Two or More Races	59	2.0%	57	1.9%	Two or More Races	13	1.9%	17	2.3%
Other or Unknown	121	4.1%	126	4.2%	Other or Unknown	75	10.7%	21	2.8%
Non-resident alien	-	0.0%	-	0.0%	Non-resident alien	-	0.0%	-	0.0%
Total	2,966	100.0%	3,001	100.0%	Total	702	100.0%	744	100.0%
No. and % Minority	402	13.6%	388	12.9%	No. and % Minority	74	10.5%	88	11.8%

Graduate	2010		2011		Total Enrollment	2010*		2011	
	No.	Rate	No.	Rate		No.	Rate	No.	Rate
Amer. Ind./Alaska Native	1	0.1%	1	0.1%	Amer. Ind./Alaska Native	7	0.2%	5	0.1%
Asian	11	1.5%	10	1.4%	Asian	64	1.7%	67	1.8%
Black/African American	68	9.4%	90	12.7%	Black/African American	225	6.1%	239	6.4%
Hispanic or Latino	20	2.8%	14	2.0%	Hispanic or Latino	146	4.0%	134	3.6%
Nat. Haw./Pac. Islander	1	0.1%	-	0.0%	Nat. Haw./Pac. Islander	2	0.1%	1	0.0%
White	598	82.6%	556	78.5%	White	3,042	82.4%	3,043	82.0%
Two or More Races	6	0.8%	11	1.6%	Two or More Races	65	1.8%	68	1.8%
Other or Unknown	13	1.8%	21	3.0%	Other or Unknown	133	3.6%	147	4.0%
Non-resident alien	6	0.8%	5	0.7%	Non-resident alien	6	0.2%	5	0.1%
Total	724	100.0%	708	100.0%	Total	3,690	100.0%	3,709	100.0%
No. and % Minority	107	14.8%	126	17.8%	No. and % Minority	509	13.8%	514	13.9%

* Two Fall 2010 students, one freshmen and one transfer student, deferred to Fall 2011.

NOTE: Minorities comprise all above categories except White, Non-resident Alien Status and Other or Unknown. Represents IPEDS-reported data.

Undergraduates 1990 - 2011: Percentage Minority

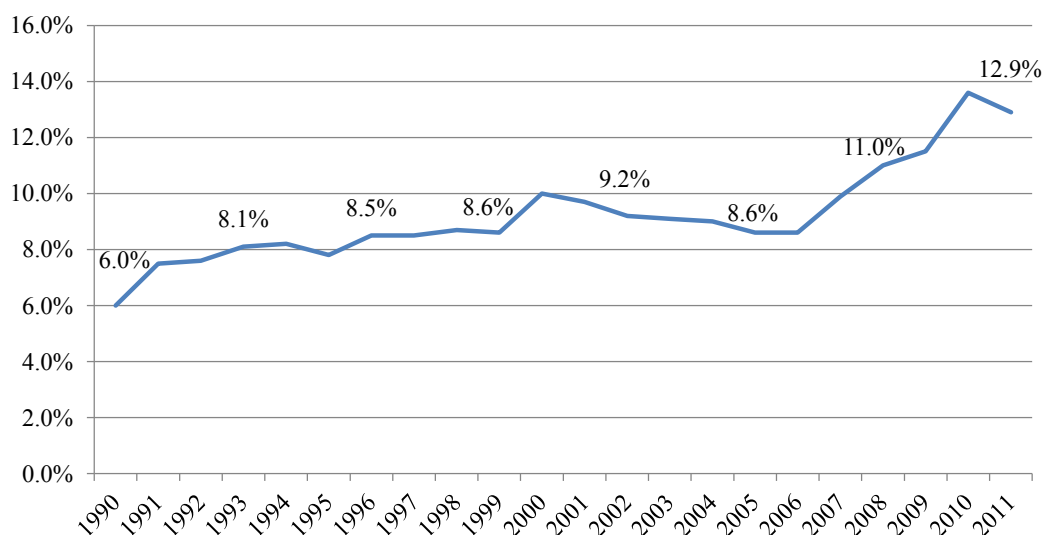

Enrollment by Gender & Level, FTE - Fall, End of Third Week, 2002 - 2011

Men	2002	2003	2004	2005	2006	2007	2008	2009	2010	2011
UG Full-Time	1,486	1,510	1,473	1,494	1,410	1,435	1,478	1,420	1,396	1,478
UG Part-Time	81	85	87	68	60	66	50	44	63	57
GR Full-Time	58	63	64	63	62	66	74	82	105	100
GR Part-Time	233	220	201	184	177	181	180	170	168	155
Total Men	1,858	1,878	1,826	1,809	1,709	1,748	1,782	1,716	1,732	1,790
% of Total	43%	44%	44%	45%	45%	46%	47%	46%	47%	48%

Women

UG Full-Time	1,793	1,769	1,712	1,686	1,585	1,505	1,539	1,475	1,465	1,435
UG Part-Time	107	84	84	68	64	66	49	37	43	31
GR Full-Time	124	132	126	120	120	155	155	160	156	175
GR Part-Time	411	379	364	337	340	297	300	312	290	278
Total Women	2,435	2,364	2,286	2,211	2,109	2,023	2,043	1,984	1,954	1,919
% of Total	57%	56%	56%	55%	55%	54%	53%	54%	53%	52%

Enrollment by Level

UG Full-Time	3,279	3,279	3,185	3,180	2,995	2,940	3,017	2,895	2,861	2,913
UG Part-Time	188	169	171	136	124	132	99	81	107	88
GR Full-Time	182	195	190	183	182	221	229	242	259	275
GR Part-Time	644	599	565	521	517	478	480	482	459	433
Total	4,293	4,242	4,111	4,020	3,818	3,771	3,825	3,700	3,686	3,709

FTE Students

Undergrad FTE	3,566	3,566	3,449	3,403	3,211	3,158	3,208	3,073	3,026	3,097
Graduate FTE	540	534	502	463	468	493	495	531	530	524
Total FTE	4,106	4,100	3,951	3,866	3,679	3,651	3,703	3,604	3,556	3,621

25 Year Enrollment History, End of 3rd Week, 1987 - 2011

Fall	First-time, Full-time Freshmen	Full Time Undergraduates	Total University
1987	732	2,614	3,772
1988	795	2,844	4,081
1989	788	3,056	4,407
1990	795	3,184	4,555
1991	766	3,241	4,650
1992	750	3,110	4,482
1993	820	3,170	4,430
1994	791	3,125	4,342
1995	847	3,213	4,397
1996	778	3,230	4,331
1997	793	3,243	4,389
1998	857	3,353	4,478
1999	834	3,297	4,397
2000	833	3,317	4,380
2001	792	3,322	4,299
2002	843	3,279	4,293
2003	859	3,279	4,242
2004	734	3,185	4,111
2005	786	3,180	4,020
2006	712	2,995	3,818
2007	720	2,940	3,771
2008	792	3,017	3,825
2009	661	2,895	3,700
2010	703	2,869	3,686
2011	744	2,913	3,709
25 Year Averages	781	3,115	4,183

25 Year Fall Enrollment History 1987 - 2011

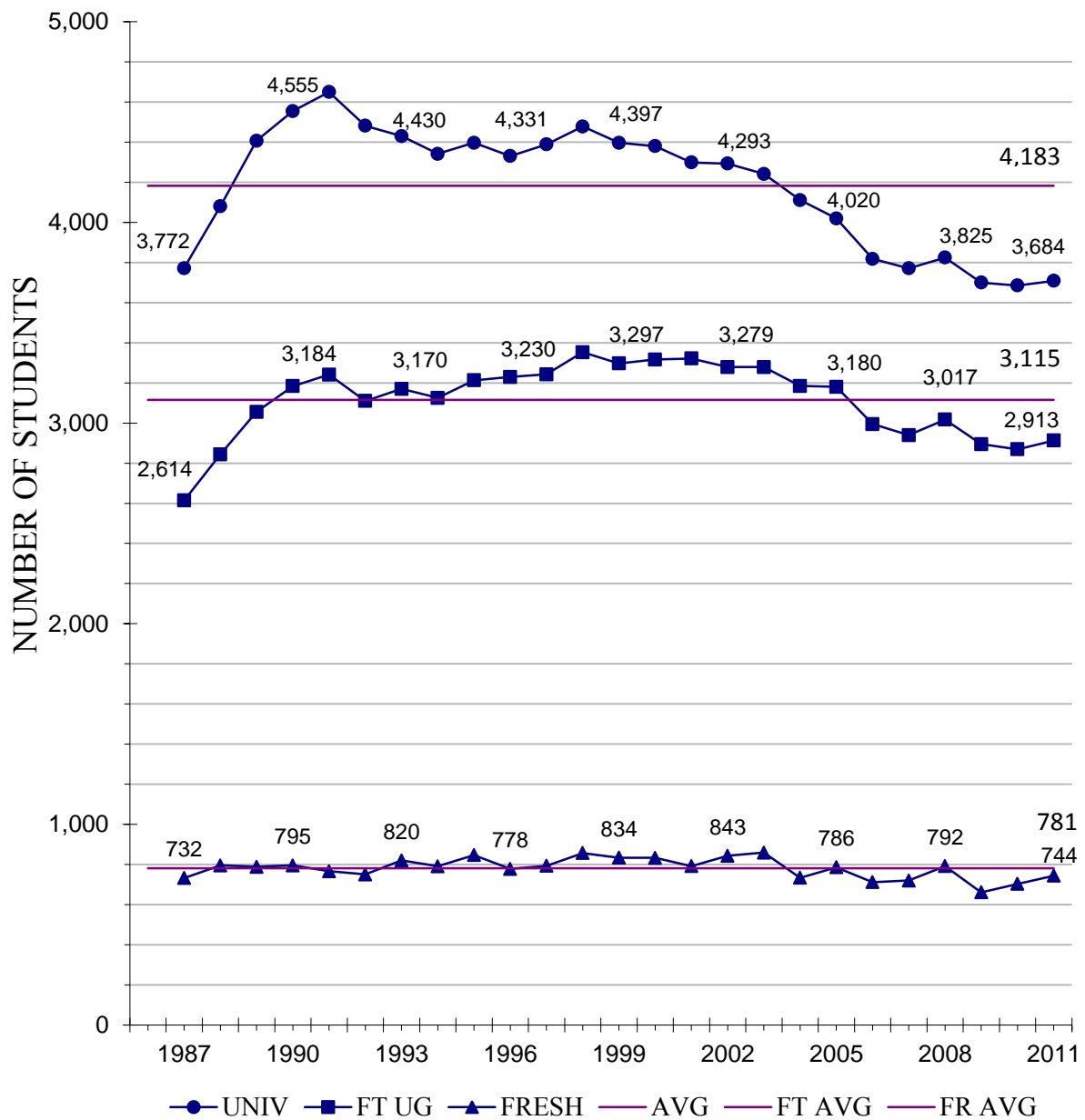

Enrollment by Class Level and College

Fall, End of Third Week, 2002 - 2011

	2002	2003	2004	2005	2006	2007	2008	2009	2010	2011
Undergraduate										
College of Arts & Sciences										
Freshmen	868	897	821	849	780	784	858	723	755	778
Sophomores	805	826	844	721	738	728	744	759	691	734
Juniors	630	611	619	669	552	577	528	532	578	529
Seniors	604	610	600	594	660	595	577	539	533	580
Subtotals	2,907	2,944	2,884	2,833	2,730	2,684	2,707	2,553	2,557	2,621
Boler School of Business										
Juniors	163	159	177	137	118	119	138	169	136	109
Seniors	302	264	244	262	232	214	231	217	227	226
Subtotals	465	423	421	399	350	333	369	386	363	335
Non Degree	95	81	51	84	39	55	40	37	47	45
Graduate										
Graduate Studies - Arts & Sciences								541	548	564
Boler School of Business								168	176	144
Subtotals								709	724	708
Total	3,467	3,448	3,356	3,316	3,119	3,072	3,116	3,685	3,691	3,709

Enrollment by Class Level and College Spring, End of Third Week, 2002 - 2011

	2002	2003	2004	2005	2006	2007	2008	2009	2010	2011
Undergraduate										
College of Arts & Sciences										
Freshmen	708	755	777	638	659	651	639	718	589	617
Sophomores	718	656	697	753	602	632	652	641	668	596
Juniors	532	576	538	554	609	524	498	513	488	511
Seniors	754	735	761	711	730	772	704	675	659	659
Subtotals	2,712	2,722	2,773	2,656	2,600	2,579	2,493	2,547	2,404	2,383
Boler School of Business										
Juniors	158	128	160	136	116	90	91	107	131	141
Seniors	388	343	309	303	309	271	260	294	265	274
Subtotals	546	471	469	439	425	361	351	401	396	415
Non Degree	85	84	72	32	31	38	40	24	43	47
Graduate										
Graduate Studies - Arts & Sciences								622	535	547
Boler School of Business								138	147	154
Subtotals								760	682	701
Total	3,343	3,277	3,314	3,127	3,056	2,978	2,884	3,732	3,525	3,546

Religious Affiliation of Students, 2006-2011

	2006	2007	2008	2009	2010	2011
Full-time Degree Seeking Undergraduates	3,001	2,945	3,012	2,904	2,874	2,910
Buddhist	----	0.2%	0.2%	0.3%	0.4%	0.3%
Eastern Rite Catholic	----	----	0.2%	0.2%	0.2%	0.2%
Hindu	----	0.1%	0.1%	0.0%	0.1%	0.2%
Jewish	0.8%	0.9%	0.9%	0.9%	0.9%	0.8%
Muslim	0.3%	0.4%	0.5%	0.7%	0.5%	0.8%
Orthodox Christian	----	----	0.7%	0.7%	0.8%	1.1%
Protestant/Christian	13.1%	15.0%	14.5%	11.7%	7.5%	9.6%
Roman Catholic	69.4%	68.1%	65.0%	59.2%	57.1%	58.7%
Other	2.6%	2.3%	3.4%	3.9%	7.2%	4.1%
Undeclared	13.8%	13.1%	14.5%	22.4%	25.2%	24.2%
All Undergraduate Students	3,129	3,075	3,117	2,987	2,974	3,001
Buddhist	----	0.2%	0.2%	0.3%	0.4%	0.3%
Eastern Rite Catholic	----	----	0.2%	0.2%	0.3%	0.2%
Hindu	----	0.1%	0.1%	0.0%	0.1%	0.2%
Jewish	0.8%	0.9%	0.9%	1.0%	0.9%	0.8%
Muslim	0.3%	0.4%	0.5%	0.6%	0.3%	0.8%
Orthodox Christian	----	----	0.6%	0.7%	0.8%	1.1%
Protestant/Christian	13.2%	14.7%	14.3%	11.8%	7.5%	9.6%
Roman Catholic	68.0%	66.8%	64.2%	58.4%	56.4%	58.0%
Other	2.7%	2.3%	3.5%	4.0%	7.2%	4.1%
Undeclared	15.0%	14.7%	15.4%	23.0%	25.9%	25.0%
Graduate Students	697	691	709	727	724	708
Buddhist	----	0.0%	0.0%	0.0%	0.0%	0.0%
Eastern Rite Catholic	----	----	----	0.0%	0.0%	0.0%
Hindu	----	0.0%	0.0%	0.0%	0.0%	0.0%
Jewish	1.3%	1.2%	1.0%	0.7%	0.4%	0.4%
Muslim	0.0%	0.0%	0.0%	0.0%	0.0%	0.1%
Orthodox Christian	----	----	----	0.0%	0.0%	0.0%
Protestant/Christian	3.4%	3.9%	4.1%	4.3%	2.2%	3.0%
Roman Catholic	23.7%	25.6%	25.8%	23.5%	23.2%	20.5%
Other	3.2%	2.2%	1.4%	2.3%	3.3%	1.8%
Undeclared	68.4%	67.1%	67.7%	69.2%	70.8%	74.2%
All Students	3,826	3,766	3,826	3,714	3,698	3,709
Buddhist	----	0.1%	0.2%	0.2%	0.3%	0.2%
Eastern Rite Catholic	----	----	0.2%	0.2%	0.2%	0.2%
Hindu	----	0.1%	0.1%	0.0%	0.1%	0.2%
Jewish	0.9%	0.9%	0.9%	0.9%	0.8%	0.7%
Muslim	0.2%	0.3%	0.4%	0.5%	0.4%	0.6%
Orthodox Christian	----	----	0.5%	0.6%	0.6%	0.9%
Protestant/Christian	11.3%	12.7%	13.0%	10.3%	6.4%	8.3%
Roman Catholic	60.0%	59.4%	57.3%	51.5%	49.9%	50.8%
Other	2.8%	2.3%	3.2%	3.7%	6.4%	3.6%
Undeclared	24.8%	24.2%	24.9%	32.1%	34.6%	34.4%

Campus Residence, 2001 - 2011

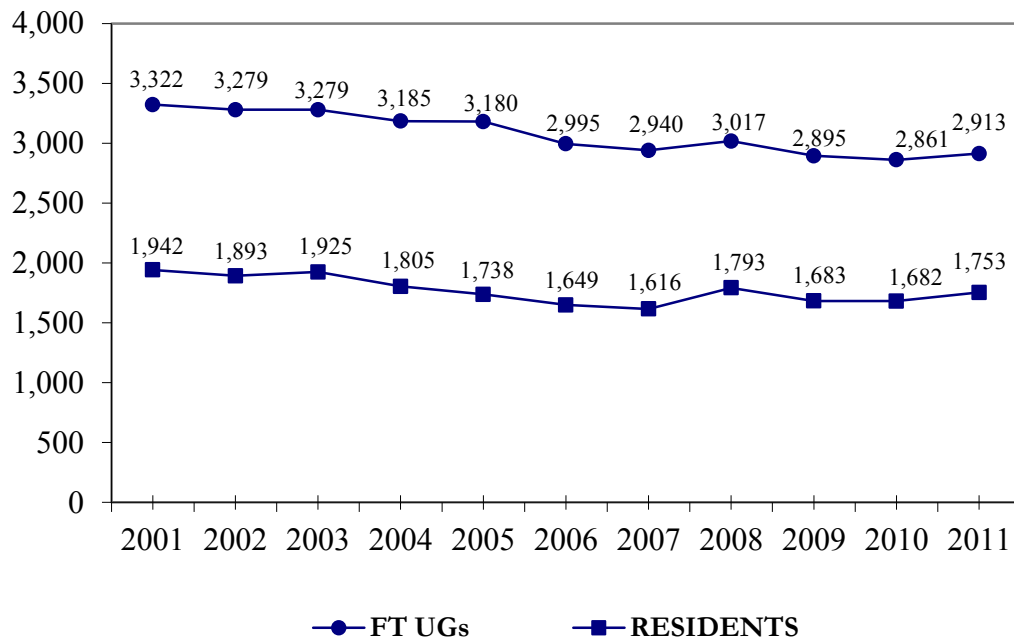

Residents as a Percentage of Full-time Undergraduates

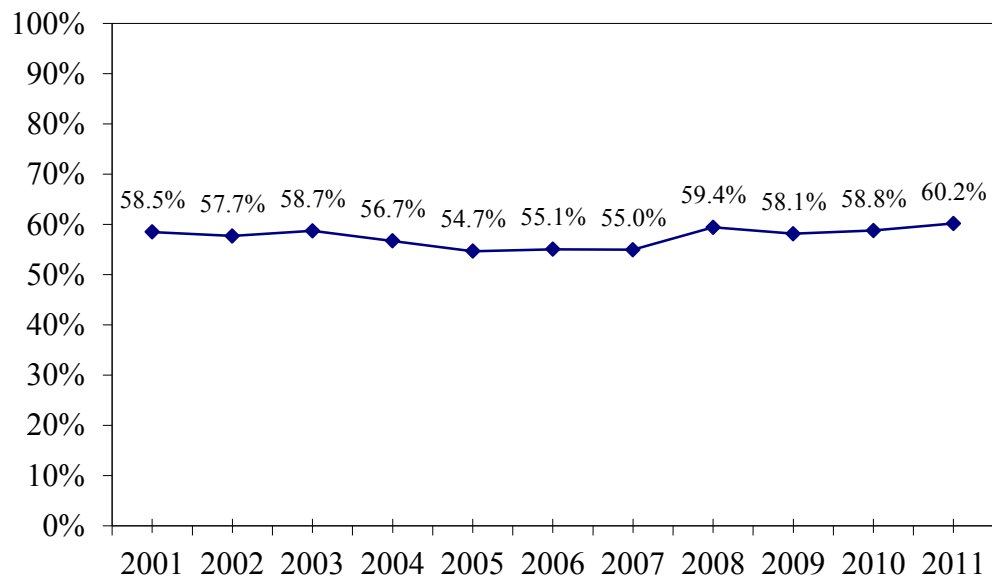

Credit Hours by Department, 2002 - 2011
Fall, End of Third Week

	2002	2003	2004	2005	2006	2007	2008	2009	2010	2011
Accountancy	1,815	1,758	1,831	1,743	1,722	1,662	1,722	1,722	1,536	1,419
Art History & Humanities	954	942	949	1,038	1,039	1,013	1,086	819	847	910
Biology	2,042	2,290	2,236	2,269	2,306	2,517	2,627	2,671	2,543	2,579
Chemistry	1,637	1,792	1,807	1,814	1,701	1,808	1,823	1,944	1,731	1,812
Classical & Mod. Languages/Cultures	3,725	3,607	3,417	3,752	3,454	3,539	3,815	3,229	3,388	3,459
Communication & Theatre Arts	3,973	4,000	3,916	3,566	3,350	3,224	3,311	2,922	2,745	2,899
Clinical Mental Health Counseling	309	441	390	475	486	438	399	433	441	906
Economics & Finance	3,849	3,732	3,472	3,528	3,117	3,281	3,520	2,938	2,885	2,790
Education & Allied Studies	5,486	5,229	4,727	3,871	3,675	3,920	3,819	4,215	4,224	3,752
English	5,107	4,850	4,847	4,688	4,449	4,312	4,439	4,062	4,221	4,070
History	2,151	2,262	2,319	2,205	2,152	2,112	2,013	1,992	1,911	1,890
Management, Marketing & Logistics	5,896	5,497	5,134	4,837	4,776	4,829	4,742	4,988	4,775	4,560
Mathematics & Computer Science	3,750	3,811	3,499	3,523	3,284	2,768	2,565	2,706	2,636	2,769
Military Science	118	98	124	76	55	90	67	91	135	145
Philosophy	3,907	3,931	4,041	3,825	3,952	3,849	3,750	3,834	3,549	3,529
Physics	946	1,119	985	964	842	808	719	859	806	852
Political Science	1,646	1,677	1,715	1,902	1,815	1,375	1,617	1,649	1,621	1,479
Psychology	2,830	2,919	2,885	2,862	2,743	2,672	2,604	2,509	2,532	2,602
Sociology	2,106	2,196	2,135	2,094	1,979	1,985	1,980	1,914	1,892	1,989
Theology & Religious Studies	3,100	2,991	2,917	2,913	2,640	2,542	2,766	2,349	2,400	2,538
Other*	3,003	3,151	2,952	3,212	2,837	3,037	3,185	2,978	3,248	3,493
Totals	58,350	58,293	56,298	55,157	52,374	51,781	52,569	50,824	50,066	50,442

* In Fall 2011, Other is comprised of: First Year Seminar 2,277, Arts & Sciences 500, Entrepreneurship 315, Non-Profit Management 219, Career Education 131, Peace, Justice & Human Rights 39, and Honor's Program 12.

Credit Hours by Department, 2002 - 2011
Spring, End of Third Week

	2002	2003	2004	2005	2006	2007	2008	2009	2010	2011
Accountancy	1,665	1,467	1,419	1,299	1,206	1,411	1,428	1,440	1,179	1,089
Art History & Humanities	1,137	1,082	1,080	1,005	1,096	1,180	971	898	759	858
Biology	1,936	1,883	2,187	2,078	1,954	1,946	2,018	1,989	2,134	2,112
Chemistry	1,345	1,516	1,728	1,665	1,552	1,657	1,621	1,605	1,741	1,406
Classical & Mod. Languages/Cultures	3,172	3,180	3,106	2,869	3,218	3,382	2,986	2,956	2,725	2,930
Communication & Theatre Arts	4,356	4,254	4,319	3,727	3,558	3,508	3,452	3,174	2,685	2,758
Clinical Mental Health Counseling	456	363	448	468	452	481	498	496	477	841
Economics & Finance	3,444	3,474	3,216	3,046	3,104	2,970	3,255	3,083	2,515	2,524
Education & Allied Studies	6,199	5,865	5,644	5,028	4,492	3,811	4,208	4,636	4,560	4,582
English	4,761	4,773	4,544	4,263	4,551	4,303	4,220	4,453	3,885	3,897
History	2,289	2,211	2,559	2,271	2,481	2,028	2,082	1,977	1,971	1,809
Management, Marketing & Logistics	6,647	5,968	5,530	5,200	5,035	4,839	4,836	5,230	5,451	5,071
Mathematics & Computer Science	2,979	2,805	3,078	2,556	2,671	2,628	2,269	2,151	2,050	2,049
Military Science	75	108	104	96	68	49	92	68	108	157
Philosophy	4,038	3,828	4,028	4,041	3,802	3,769	3,642	3,685	3,693	3,585
Physics	865	870	902	827	991	807	988	795	820	731
Political Science	1,662	1,731	1,846	1,753	1,830	1,839	1,415	1,551	1,409	1,521
Psychology	2,978	3,107	3,171	2,573	2,933	2,977	2,793	2,683	2,477	2,508
Sociology	2,246	2,236	2,240	1,989	2,140	2,263	2,135	2,223	2,044	2,284
Theology & Religious Studies	2,853	2,805	3,022	2,487	2,766	2,901	2,524	2,620	2,385	2,259
Other	642	663	1,076	1,073	783	842	1,034	960	1,172	1,487
Totals	55,745	54,189	55,247	50,314	50,683	49,591	48,467	48,673	46,240	46,458

* In Spring 2011, Other is comprised of: Arts & Sciences 794, Entrepreneurship 324, Honor's Program 201, Career Education 117, Non-Profit Management 33, Peace Justice & Human Rights 13, and East Asian Studies 5.

Seats by Department, 2002 - 2011
Fall, End of Third Week

	2002	2003	2004	2005	2006	2007	2008	2009	2010	2011
Accountancy	605	586	611	581	574	554	574	578	518	499
Art History & Humanities	341	342	339	364	365	355	374	286	304	324
Biology	916	1,207	1,187	1,035	1,020	964	1,216	1,279	1,198	1,222
Chemistry	732	799	847	810	748	776	813	901	794	869
Classical & Mod. Languages/Cultures	1,247	1,203	1,142	1,252	1,154	1,179	1,272	1,097	1,151	1,184
Communication & Theatre Arts	1,493	1,525	1,478	1,368	1,287	1,248	1,269	1,126	1,070	1,131
Clinical Mental Health Counseling	95	140	127	152	156	141	125	136	139	303
Economics & Finance	1,283	1,248	1,160	1,176	1,039	1,096	1,196	993	989	989
Education & Allied Studies	2,103	2,040	1,772	1,531	1,482	1,512	1,499	1,645	1,660	1,528
English	1,676	1,593	1,595	1,543	1,462	1,418	1,452	1,350	1,399	1,366
History	717	754	772	735	727	706	674	677	643	643
Management, Marketing & Logistics	2,049	1,912	1,784	1,686	1,669	1,881	2,040	1,982	1,955	1,948
Mathematics & Computer Science	1,155	1,151	1,082	1,097	1,008	870	842	902	872	933
Military Science	114	96	124	76	62	54	70	101	125	138
Philosophy	1,303	1,312	1,347	1,275	1,318	1,283	1,250	1,288	1,194	1,204
Physics	462	541	475	463	406	402	359	417	395	411
Political Science	553	560	575	634	606	459	539	554	550	515
Psychology	1,017	1,050	1,021	1,058	1,017	892	962	920	931	979
Sociology	702	732	712	698	660	657	666	654	640	676
Theology & Religious Studies	1,048	1,002	985	986	890	848	922	792	805	874
Other*	1,156	1,181	1,108	1,147	1,040	1,077	1,201	1,191	1,296	1,426
Total	20,767	20,974	20,243	19,667	18,690	18,372	19,315	18,869	18,628	19,162

* In Fall 2011, Other is comprised of: First Year Seminar 761, Arts & Sciences 286, Entrepreneurship 180, Career Education 105, Non-Profit Management 77, Peace, Justice & Human Rights 13, and Honor's Program 4.

Seats by Department, 2002 - 2011
Spring, End of Third Week

	2002	2003	2004	2005	2006	2007	2008	2009	2010	2011
Accountancy	555	489	473	433	402	471	476	511	441	393
Art History & Humanities	418	393	386	351	383	412	333	354	290	314
Biology	860	843	976	923	859	854	880	934	1,051	995
Chemistry	622	689	782	785	705	747	797	818	891	714
Classical & Mod. Languages/Cultures	1,062	1,064	1,044	959	1,074	1,130	995	1,037	952	1,042
Communication & Theatre Arts	1,611	1,584	1,616	1,399	1,356	1,325	1,298	1,273	1,063	1,091
Clinical Mental Health Counseling	133	111	138	141	133	142	153	151	147	285
Economics & Finance	1,148	1,158	1,072	1,016	1,040	990	1,085	1,115	923	892
Education & Allied Studies	2,205	2,049	2,072	1,845	1,645	1,450	1,587	1,849	1,802	1,785
English	1,586	1,591	1,512	1,420	1,523	1,435	1,408	1,550	1,369	1,368
History	761	737	850	756	826	676	694	698	684	633
Management, Marketing & Logistics	2,294	2,071	1,920	1,799	1,742	1,713	1,967	2,148	2,160	2,064
Mathematics & Computer Science	1,021	948	1,028	882	887	884	748	851	794	776
Military Science	74	108	102	95	69	53	85	75	118	151
Philosophy	1,347	1,276	1,343	1,347	1,268	1,257	1,214	1,278	1,307	1,263
Physics	408	415	422	405	479	391	476	403	422	367
Political Science	557	578	638	602	642	657	494	545	492	537
Psychology	1,080	1,119	1,152	932	1,087	1,117	1,024	1,008	967	971
Sociology	746	740	744	659	707	750	718	768	719	795
Theology & Religious Studies	951	935	1008	828	922	967	842	930	835	824
Other*	392	392	436	476	407	359	425	497	608	683
Total	19,831	19,290	19,714	18,053	18,156	17,780	17,699	18,793	18,035	17,943

* In Spring 2011, Other is comprised of: Arts & Sciences 272, Entrepreneurship 193, Career Education 130, Honor's Program 69, Non-Profit Management 11, Peace, Justice & Human Rights 5, and East Asian Studies 3.

Summer Session Enrollment 2002 - 2011

Headcounts by Division

	SESSIONS 1 & A			SESSIONS 2 & B			SESSION 3		
	UG	GR	Total	UG	GR	Total	UG	GR	Total
2002	316	330	646	290	560	850	213	282	495
2003	275	270	545	206	583	789	160	223	383
2004	256	235	491	218	508	726	133	173	306
2005	231	284	515	240	479	719	129	196	325
2006	259	201	460	302	471	773	127	222	349
2007	297	312	609	314	457	771	129	265	394
2008	334	282	616	268	522	790	131	270	401
2009	300	275	575	247	416	663	143	200	343
2010	273	294	567	241	472	713	116	168	284
2011	256	301	557	248	358	606	88	185	273

Credit Hours by Division

	SESSIONS 1 & A			SESSIONS 2 & B			SESSION 3		
	UG	GR	Total	UG	GR	Total	UG	GR	Total
2002	1,353	979	2,332	1,107	2,296	3,403	759	1,082	1,841
2003	1,097	926	2,023	830	2,244	3,074	537	904	1,441
2004	1,092	827	1,919	877	1,963	2,840	462	746	1,208
2005	1,010	1,011	2,021	961	1,937	2,898	440	718	1,158
2006	1,092	695	1,787	1,170	1,822	2,992	461	811	1,272
2007	1,212	1,003	2,215	1,257	1,858	3,115	476	1,027	1,503
2008	1,373	984	2,357	1,064	2,034	3,098	470	948	1,418
2009	1,139	1,010	2,149	907	1,812	2,719	513	735	1,248
2010	1,049	1,063	2,112	897	1,869	2,766	378	632	1,010
2011	980	1,164	2,144	904	1,632	2,536	303	749	1,052

NOTE: As of last day of each session.

Degree Conferrals by Major/Program, 2002 - 2011

	2002	2003	2004	2005	2006	2007	2008	2009	2010	2011
Undergraduate Degrees										
Bachelor of Arts & BA Classics										
Art History & Humanities	5	2	9	3	4	9	6	8	6	1
Classical & Mod. Languages/Cultures	14	20	16	12	20	19	22	30	16	19
Communication & Theatre Arts	104	100	105	112	92	86	77	102	73	61
East Asian Studies	0	0	0	0	0	0	0	0	1	1
Economics	5	5	5	6	4	9	3	10	9	6
Education (Licensure)	44	83	67	72	66	37	46	30	39	43
Elementary Education	36	5	0	0	0	0	0	0	0	0
English	53	50	46	42	33	41	37	43	32	42
History	26	29	35	29	37	42	30	18	31	23
Philosophy	15	16	14	17	7	15	12	18	17	14
Physical Education	7	14	16	8	14	8	16	11	22	20
Physics	1	0	0	0	0	0	1	1	0	0
Political Science	31	30	32	27	43	61	29	40	28	34
Teaching Mathematics	4	3	1	6	3	4	3	3	3	1
Theology & Religious Studies	4	4	1	1	2	7	2	7	5	2
Sociology	26	30	25	27	34	30	32	28	17	28
Self-Designed	1	0	0	1	0	1	1	1	3	1
Total BA & BA CI Majors	376	392	372	363	359	369	317	350	302	296
Total BA & BA CI Degrees	348	366	346	342	339	337	293	305	271	274
Bachelor of Science										
Biology	59	50	63	71	65	83	50	71	70	46
Cell & Molecular Biology	0	0	0	0	0	0	0	3	5	9
Chemistry	14	31	16	20	29	25	23	30	26	20
Computer Information Systems	0	1	0	0	2	4	2	5	4	1
Computer Science	19	11	14	10	7	2	6	2	10	11
Environmental Science	0	0	0	0	0	0	0	0	8	7
Mathematics	8	9	11	8	7	13	10	9	4	9
Physics, Engineering Physics	7	6	3	5	7	7	8	5	5	6
Psychology	63	56	71	54	46	67	82	61	64	59
Self-Designed	0	0	0	0	0	0	0	0	0	0
Total BS Majors	170	164	178	168	163	201	181	186	196	168
Total BS Degrees	163	156	172	163	158	196	176	177	185	155
Total CAS Majors	546	556	550	531	522	570	498	536	498	464
Total CAS Degrees	511	522	518	505	497	533	469	482	456	429

continued

	2002	2003	2004	2005	2006	2007	2008	2009	2010	2011
Undergraduate Degrees										
Bachelor of Science in Business Administration										
Accountancy	60	51	41	54	54	49	44	58	47	41
Business Information Systems	0	0	9	6	5	6	1	3	4	2
Business Logistics	27	22	19	15	14	15	18	15	19	20
Finance	50	59	44	52	64	39	31	53	37	47
Management	82	68	61	56	33	48	41	38	52	43
Marketing	78	65	66	62	68	63	65	55	53	62
Total BSBA Majors	297	266	240	245	238	220	200	222	212	215
Total BSBA Degrees	274	240	211	223	226	206	182	203	195	195
Bachelor of Science in Economics										
Bachelor of Science in Economics	7	15	20	7	12	12	15	15	9	18
Total BSE Majors	7	15	20	7	12	12	15	15	9	18
Total BSE Degrees	7	11	20	6	11	11	12	15	9	18
Total BSOB Majors	304	281	260	252	250	232	215	237	221	233
Total BSOB Degrees	281	251	227	229	237	217	194	218	204	213
Total UG Majors	850	837	810	783	772	802	713	773	719	697
Total UG Degrees	792	773	745	734	734	750	663	700	660	642

	2002	2003	2004	2005	2006	2007	2008	2009	2010	2011
Graduate Degrees										
Master of Arts										
Biology	1	1	3	0	1	1	2	3	3	3
Classical & Mod. Languages/Cultures	0	0	1	0	0	0	0	0	0	0
Clinical Mental Health Counseling	22	18	20	16	26	24	20	26	24	27
Communications Management	0	10	7	8	8	8	10	5	8	9
Counseling and Human Services	1	0	1	0	0	0	0	0	0	0
Education	0	0	0	0	0	0	0	0	0	0
English	6	5	9	7	13	7	10	5	10	9
History	1	0	2	5	7	3	7	5	3	5
Humanities	11	1	9	5	7	11	8	6	5	13
Integrated Science	0	0	0	14	15	15	6	1	0	0
Mathematics	3	1	4	17	9	18	16	4	1	2
Nonprofit Administration	0	0	0	0	0	0	16	12	12	13
Theology & Religious Studies	7	3	6	9	13	7	5	9	4	7
Total MA Degrees	52	39	62	81	99	94	100	76	70	88
Master of Business Administration										
Master of Business Administration	88	91	85	62	72	54	81	86	73	91

continued

	2002	2003	2004	2005	2006	2007	2008	2009	2010	2011
Graduate Degrees										
Master of Education										
Educational Administration	0	0	3	12	17	9	13	9	12	12
Ed. Administration - Supervision	7	10	11	0	0	0	0	0	0	0
Education - Initial Licensure	0	0	0	1	1	0	0	0	0	0
Educational Psychology	2	1	1	2	1	3	0	2	0	1
Guidance & Counseling	9	1	0	0	0	0	0	3	0	0
Professional Teacher	39	21	24	17	15	4	19	10	14	8
Professional Teacher - Initial Lic.	0	0	0	0	0	0	4	9	7	20
School-Based - Initial Licensure	55	53	43	27	24	12	32	30	30	29
School Counseling	0	8	3	14	17	13	15	14	15	21
School Psychology	4	5	9	8	8	5	7	6	8	9
Total MEd Degrees	116	99	94	81	83	46	90	83	86	100
Master of Science										
Accountancy	0	0	0	1	4	1	2	3	2	5
Biology	7	4	3	2	8	2	6	7	5	4
Chemistry	1	0	1	0	1	0	0	0	0	0
Mathematics	0	2	4	1	6	1	3	2	3	5
Physics	2	0	3	0	2	1	0	0	0	0
Total MS Degrees	10	6	11	4	21	5	11	12	10	14
Total Graduate Degrees	266	235	252	228	275	199	282	257	239	293
Total Majors/Programs	1,116	1,072	1,062	1,011	1,047	1,001	995	1,030	958	990
Total Degree Completions	1,058	1,008	997	962	1,009	949	945	957	899	935

NOTE: Reflects completions in the calendar year.

Degree Conferrals by Race/Ethnicity, 2002 - 2011

	Bachelor Degrees Awarded														# of UG Degrees	All Minorities*	
	Amer. Ind./ Alaska Native		Asian or Pacific Islander		Black or African American		Hispanic		White		Other or Unknown		Non- Resident Alien				
	#	%	#	%	#	%	#	%	#	%	#	%	#	%			
2002	2	0.3	26	3.3	29	3.7	16	2.0	714	90.2	4	0.5	1	0.1	792	73	9.2
2003	1	0.1	22	2.8	31	4.0	10	1.3	694	89.8	15	1.9	0	0.0	773	64	8.3
2004	0	0.0	14	1.9	32	4.3	19	2.6	678	91.0	1	0.1	1	0.1	745	65	8.7
2005	2	0.3	21	2.9	22	3.0	27	3.7	652	88.8	10	1.4	0	0.0	734	72	9.8
2006	1	0.1	14	1.9	19	2.6	12	1.6	676	92.1	12	1.6	0	0.0	734	46	6.3
2007	0	0.0	17	2.3	25	3.3	18	2.4	663	88.4	27	3.6	0	0.0	750	60	8.0
2008	0	0.0	13	2.0	21	3.2	16	2.4	611	92.2	2	0.3	0	0.0	663	50	7.5
2009	1	0.1	15	2.1	25	3.6	9	1.3	603	86.1	47	6.7	0	0.0	700	50	7.1
2010	0	0.0	9	1.4	31	4.7	14	2.1	551	83.5	54	8.2	1	0.2	660	54	8.2
2011	4	0.6	14	2.2	31	4.8	16	2.5	524	81.6	53	8.3	0	0.0	642	65	10.1

	Master Degrees Awarded														# of GR Degrees	All Minorities*	
	Amer. Ind./ Alaska Native		Asian or Pacific Islander		Black or African American		Hispanic		White		Other or Unknown		Non- Resident Alien				
	#	%	#	%	#	%	#	%	#	%	#	%	#	%			
2002	0	0.0	6	2.3	14	5.3	3	1.1	238	89.5	5	1.9	0	0.0	266	23	8.6
2003	0	0.0	4	1.7	12	5.1	3	1.3	203	86.4	10	4.3	3	1.3	235	19	8.1
2004	1	0.4	5	2.0	13	5.2	1	0.4	225	89.3	4	1.6	3	1.2	252	20	7.9
2005	1	0.4	0	0.0	18	7.9	3	1.3	191	83.8	14	6.1	1	0.4	228	22	9.6
2006	1	0.4	6	2.2	12	4.4	3	1.1	222	80.7	29	10.5	2	0.7	275	22	8.0
2007	0	0.0	1	0.5	22	11.1	3	1.5	156	78.4	14	7.0	3	1.5	199	26	13.1
2008	0	0.0	4	1.4	13	4.6	3	1.1	258	91.5	3	1.1	1	0.4	282	20	7.1
2009	0	0.0	3	1.2	8	3.1	6	2.3	204	79.4	36	14.0	0	0.0	257	17	6.6
2010	0	0.0	3	1.3	17	7.1	1	0.4	206	86.2	10	4.2	2	0.8	239	21	8.8
2011	0	0.0	7	2.4	20	6.8	6	2.0	238	81.2	20	6.8	2	0.7	293	33	11.3

NOTE: Degrees are for the calendar year.

*Minorities comprise all categories except white, unknown and non resident-alien. Revised IPEDS race/ethnicity standards commenced with 2011 reporting thus 'Asian or Pacific Islander' is now 'Asian'. Among 2011 degree conferrals none are 'Hawaiian or Pacific Islander'.

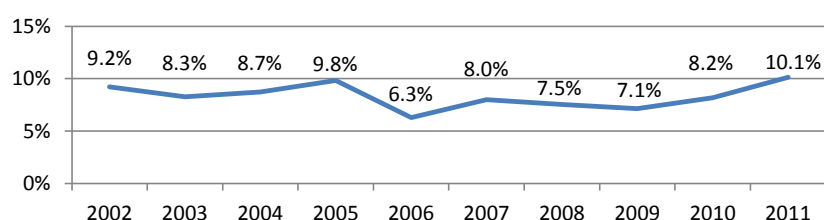
Percentage of Bachelor's Degrees
Earned by Minorities

Retention and Graduation Rates of Freshman Cohorts, 1987 - 2011

Entry Year	Freshman Cohorts	Retention Rate			Cumulative Graduation Rate		
		1 Year	2 Year	3 Year*	4 Year	5 Year	6 Year
1987	729	86.0%	75.4%	74.2%	59.3%	72.2%	73.8%
1988	790	87.6%	78.6%	77.2%	63.2%	75.4%	76.1%
1989	783	87.5%	77.7%	76.0%	62.1%	73.2%	74.3%
1990	791	87.2%	79.3%	77.6%	64.6%	75.6%	76.9%
1991	765	82.9%	73.9%	72.0%	60.8%	71.2%	71.6%
1992	747	87.1%	76.0%	75.0%	60.6%	73.1%	74.0%
1993	814	83.5%	76.0%	74.6%	59.8%	71.4%	72.5%
1994	786	86.8%	77.1%	76.2%	61.6%	73.8%	74.4%
1995	844	88.3%	80.3%	81.2%	69.5%	79.4%	80.7%
1996	773	87.2%	78.3%	76.8%	62.5%	73.9%	75.0%
1997	790	85.6%	79.2%	78.1%	62.7%	73.5%	76.2%
1998	853	87.9%	79.0%	78.4%	62.3%	74.4%	75.5%
1999	833	84.3%	77.4%	76.1%	64.7%	73.3%	74.2%
2000	828	85.6%	77.7%	77.8%	65.2%	74.4%	75.4%
2001	789	85.4%	77.4%	75.4%	65.1%	72.5%	73.6%
2002	842	88.2%	81.7%	80.2%	68.9%	77.3%	77.9%
2003	857	86.9%	79.1%	78.1%	63.4%	73.5%	74.9%
2004	734	85.1%	76.2%	75.3%	63.6%	72.3%	72.8%
2005	786	81.3%	74.8%	73.5%	64.1%	70.4%	71.2%
2006	712	84.3%	78.9%	77.5%	65.9%	74.2%	
2007	720	89.6%	81.5%	77.4%	65.4%		
2008	792	83.3%	77.4%	73.6%			
2009	661	85.5%	77.6%				
2010	702	88.7%					

* 3 Year Retention Rate includes students who graduate within three years.

Full-Time Undergraduate Expenses 2011-2012 Academic Year

	Resident	Commuter
Tuition (Flat Rate)	\$30,660	\$30,660
Room and Board	9,150	na
Books and Supplies	1,000	1,000
Personal Expenses	640	640
At Home Living Expenses	na	9,150
Transportation	2,150	2,150
Activity Fee	400	400
Health and Wellness Fee	250	250
Technology Fee	400	400
Totals	\$44,650	\$44,650

Room and Board Charges 1987-2011

Academic Year	Per Semester	Increase over Previous Year
1987-88	\$1,825	8.1%
1988-89	1,938	6.2%
1989-90	2,115	9.2%
1990-91	2,350	11.1%
1991-92	2,525	7.4%
1992-93	2,725	7.9%
1993-94	2,725	0.0%
1994-95	2,775	1.8%
1995-96	2,775	0.0%
1996-97	2,775	0.0%
1997-98	2,831	2.0%
1998-99	2,902	2.5%
1999-00	2,975	2.5%
2000-01	3,064	3.0%
2001-02	3,156	3.0%
2002-03	3,282	4.0%
2003-04	3,446	5.0%
2004-05	3,618	5.0%
2005-06	3,763	4.0%
2006-07	3,895	3.5%
2007-08	3,895	0.0%
2008-09	3,967	1.8%
2009-10	4,165	5.0%
2010-11	4,375	5.0%
2011-12	4,575	4.6%

Full Time Undergraduate Tuition and Fees, 2002-2011

Academic Year	Tuition/ Semester	Annual Increase	Mandatory Fees/Sem.
2002-03	\$9,416	7.70%	\$175
2003-04	\$10,283	9.20%	\$100
2004-05	\$11,054	7.50%	\$100
2005-06	\$11,690	5.80%	\$125
2006-07	\$12,391	6.00%	\$145
2007-08	\$13,072	5.50%	\$145
2008-09	\$13,595	4.00%	\$450
2009-10	\$13,970	2.80%	\$450
2010-11	\$14,625	4.70%	\$500
2011-12	\$15,330	4.82%	\$525

Tuition and Fees Per Contact Hour, 1991-2011

Academic Year	Undergraduate Tuition		Graduate A&S Tuition		Graduate BSOB Tuition		Mandatory Fees
	\$/Hour	Annual Increase	\$/Hour	Annual Increase	\$/Hour	Annual Increase	\$/Hour
1991-92*	290	9.0%	300	8.3%	390	9.9%	0
1992-93*	315	8.6%	325	8.3%	425	9.0%	0
1993-94*	334	6.0%	344	5.8%	450	5.9%	0
1994-95	353	5.7%	363	5.5%	475	5.6%	0
1995-96	374	5.9%	384	5.8%	500	5.3%	0
1996-97	396	5.9%	405	5.5%	530	6.0%	0
1997-98	419	5.8%	428	5.7%	530	0.0%	0
1998-99	441	5.3%	450	5.1%	530	0.0%	0
1999-00	465	5.4%	471	4.7%	553	4.3%	0
2000-01	492	5.8%	498	5.7%	587	6.1%	0
2001-02	528	7.3%	533	7.0%	628	7.0%	10
2002-03	569	7.8%	550	3.2%	676	7.6%	10
2003-04	622	9.3%	600	9.1%	738	9.2%	0
2004-05	669	7.6%	645	7.5%	793	7.5%	0
2005-06	708	5.8%	645	-----	793	-----	0
2006-07	750	5.9%	645	-----	793	-----	0
2007-08	791	5.5%	645	-----	793	-----	0
2008-09	823	4.0%	658	2.0%	809	2.0%	0
2009-10	846	2.8%	658	-----	809	-----	0
2010-11	890	5.2%	675	2.6%	830	2.6%	0

*Returning Full-Time Undergraduates

Freshman Applications and Admissions by Gender, 2002 - 2011

	2002	2003	2004	2005	2006	2007	2008	2009	2010	2011
Inquiries	16,636	14,607	12,595	14,871	26,213	18,572	16,304	10,491	10,871	10,532
Applications	2,734	2,802	2,761	3,057	3,213	3,309	3,481	3,411	3,216	3,319
Accepted	2,375	2,440	2,445	2,604	2,648	2,830	2,771	2,763	2,613	2,781
Enrolled	843	859	734	786	712	720	792	661	702	744

Males

Applications	1,361	1,373	1,365	1,549	1,594	1,669	1,794	1,765	1,604	1,849
Accepted	1,132	1,145	1,169	1,267	1,251	1,379	1,383	1,386	1,262	1,488
Enrolled	387	406	351	385	327	362	399	326	323	417

Females

Applications	1,373	1,429	1,396	1,508	1,619	1,640	1,687	1,646	1,612	1,470
Accepted	1,243	1,295	1,276	1,337	1,397	1,451	1,388	1,377	1,351	1,293
Enrolled	456	453	383	401	385	358	393	335	379	327

Prior Five and Ten Year Averages Versus 2011

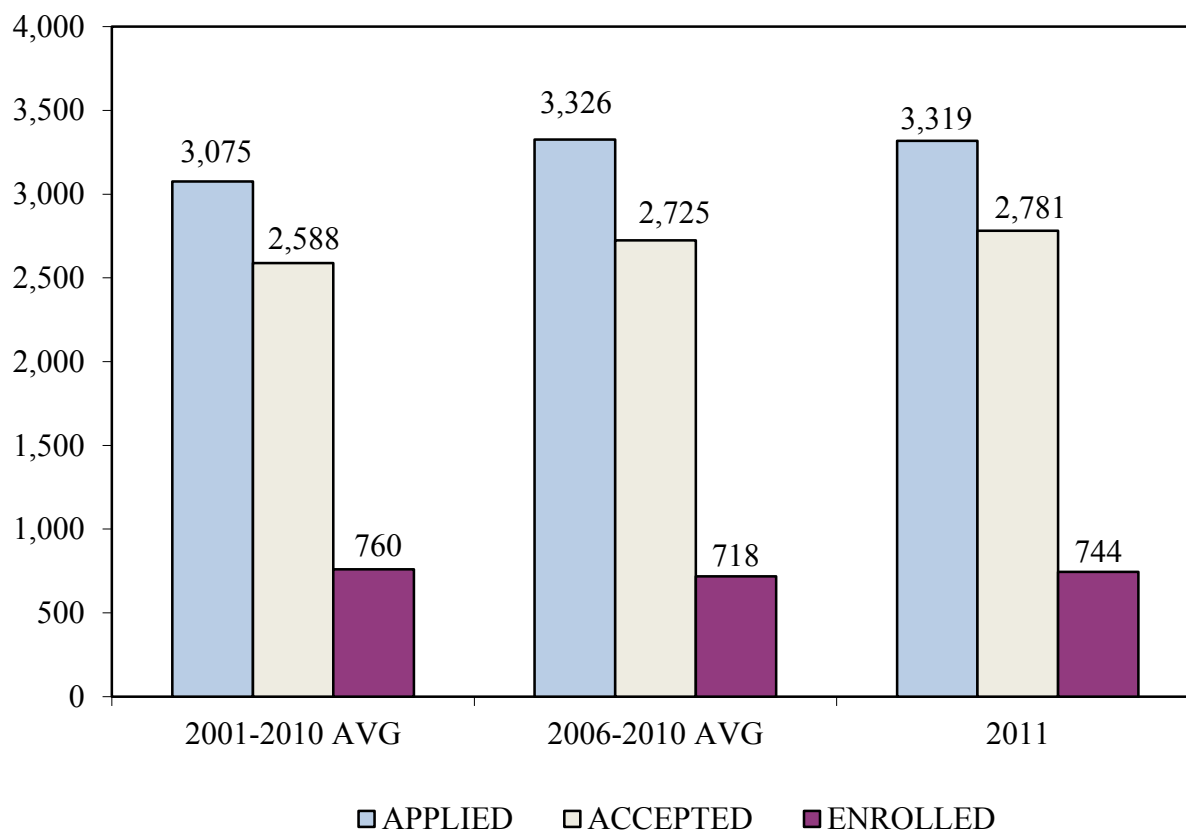

Profile of the 2011 Freshman Class

Freshman applications: 3,319

Freshman class size: 744 (54% male, 44% female)

High School Rank (of those ranked)

Valedictorian	3.3%
Top 10%	21.3%
1st Quartile	46.2%
2nd Quartile	31.0%
3rd Quartile	19.2%
4th Quartile	3.6%

53% of the class comes from schools that use/provide rankings.

SAT Scores			ACT Composite Scores	
	Critical Reading	Math	Writing	
800-700	3.5%	3.8%	2.3%	36-31 7.8%
699-600	23.0%	24.2%	21.7%	30-25 40.2%
599-500	44.4%	45.4%	49.9%	24-21 38.9%
499-400	26.7%	24.4%	23.7%	20-16 13.1%
Below 400	2.4%	2.2%	2.4%	Below 16 N/A

Average GPA: 3.38

Middle 50% Ranges

SAT - Critical Reading	480-600
SAT - Math	490-600
SAT - Writing	490-590
ACT - Comp	22-27
ACT - English	21-28
ACT - Math	22-29
ACT - Reading	21-29
ACT- Science	22-29
GPA	3.04-3.81

Geographical Origin of Freshmen, 2002 - 2011

	2002	2003	2004	2005	2006	2007	2008	2009	2010	2011
Geographic Area/Class Size	843	859	734	786	712	720	792	661	702	744
Northeastern Ohio	51%	53%	54%	48%	46%	53%	48%	52%	47%	41%
Elsewhere*	10%	13%	7%	12%	12%	14%	15%	12%	7%	13%
Buffalo/Rochester/Syracuse	7%	6%	4%	7%	8%	10%	8%	7%	10%	10%
Akron/Canton	5%	5%	5%	4%	4%	3%	6%	5%	8%	10%
Pittsburgh	8%	8%	9%	7%	9%	8%	5%	5%	9%	8%
Erie	3%	2%	2%	2%	2%	1%	2%	4%	3%	3%
Chicago	3%	2%	4%	4%	5%	3%	3%	3%	2%	3%
Columbus	2%	3%	3%	3%	4%	3%	3%	3%	2%	3%
Detroit	1%	1%	3%	3%	1%	1%	2%	3%	2%	3%
Toledo	1%	<1%	1%	1%	2%	<1%	2%	3%	6%	2%
Youngstown	6%	4%	5%	6%	5%	4%	4%	2%	2%	3%
Cincinnati/Dayton	2%	2%	2%	2%	2%	<1%	<1%	1%	1%	1%
Philadelphia/D.C./Baltimore	1%	1%	1%	1%	1%	2%	1%	<1%	1%	1%

* Includes students enrolling from areas outside the metropolitan areas listed above, as well as other states and countries.

Major Areas of Academic Interest of Freshmen, 2002 - 2011

	2002	2003	2004	2005	2006	2007	2008	2009	2010	2011
Major Area of Study/Class Size	843	859	734	786	712	720	792	661	702	744
Other and undeclared	5%	4%	2%	4%	5%	4%	20%	35%	20%	23%
Science	14%	16%	15%	13%	13%	16%	23%	20%	20%	27%
Business	23%	22%	23%	25%	26%	24%	25%	14%	21%	21%
Education	11%	11%	9%	10%	9%	11%	7%	7%	9%	8%
Accounting	5%	5%	7%	10%	9%	6%	6%	7%	5%	5%
Humanities	4%	5%	7%	8%	6%	7%	7%	6%	5%	6%
Communications	11%	8%	8%	10%	8%	8%	5%	4%	6%	5%
Social Science	7%	7%	6%	3%	5%	9%	6%	4%	10%	5%
Engineering	2%	<1%	1%	2%	1%	2%	0%	1%	2%	2%
Math & Computer Science	5%	6%	5%	2%	3%	2%	1%	1%	2%	4%
Pre-Law	4%	4%	5%	2%	4%	3%	---	---	---	---
Pre-Med	9%	13%	12%	11%	11%	8%	---	---	---	---

College Entrance Test Scores of Freshmen, 2002 - 2011

SAT	2002	2003	2004	2005	2006	2007	2008	2009	2010	2011
COUNT	420	433	305	330	303	499	503	416	425	407
CRITICAL READING*	569	573	577	580	570	543	532	534	542	545
MATH AVG	572	576	579	581	578	544	539	534	548	548
WRITING AVG	-----	-----	-----	-----	-----	539	530	529	538	543

* Formerly Verbal

ACT	2002	2003	2004	2005	2006	2007	2008	2009	2010	2011
COUNT	423	426	426	456	407	539	621	539	561	593
COMPOSITE AVG	23.5	23.5	23.3	23.5	23.1	23.5	23.4	23.3	24.1	24.8
ENGLISH AVG	23.1	23.1	22.8	23.2	22.7	23.2	23.3	23.7	24.0	24.5
MATH AVG	22.7	22.7	22.6	22.9	22.6	23.1	22.8	22.7	23.6	24.3
READING AVG	24.2	24.2	24.3	24.1	23.7	24.2	24.0	23.7	24.6	25.2
SCIR AVG	23.2	23.1	23.0	23.1	22.7	23.2	23.0	23.0	23.8	24.7

NOTE: Beginning in 2007, all test scores are included in averages; in prior years, only the "higher" score was used for students who took both the SAT and ACT.

GPA, Class Ranks, National Merit Scholars and Valedictorians, 2002 - 2011

	2002	2003	2004	2005	2006	2007	2008	2009	2010	2011
Number of Freshmen	843	859	734	786	712	720	792	661	702	744
Average GPA	3.30	3.30	3.29	3.47	3.45	3.34	3.34	3.36	3.38	3.39
National Merit Scholars	1	4	2	3	5	NA	NA	NA	NA	NA
Valedictorians*	3.1%	3.8%	3.7%	4.1%	4.2%	1.8%	3.9%	4.1%	3.8%	3.9%
Top 10% of Class	25.7%	24.0%	27.1%	28.5%	26.6%	22.0%	19.6%	24.0%	24.8%	21.3%

NA = Not applicable

*of those ranked

Number of Freshmen by High School Type, 2002 - 2011

High School Type	2002	2003	2004	2005	2006	2007	2008	2009	2010	2011
Public	435	447	366	424	379	387	288	222	396	373
Catholic	393	387	348	334	317	293	474	385	287	347
Other Private	15	25	20	28	16	30	30	51	15	21
Home-schooled or School Unknown	-----	-----	-----	-----	-----	10	-----	3	4	3
Total Freshmen	843	859	734	786	712	720	792	661	702	744

Number of High Schools Represented in Freshman Class, 2002 - 2011

	2002	2003	2004	2005	2006	2007	2008	2009	2010	2011
Catholic Schools	108	104	87	106	98	85	112	84	91	113
Public Schools	189	205	179	205	188	183	189	182	195	196
Private Schools	13	22	16	23	16	27	10	14	13	17
Total Schools	310	331	282	334	294	296	311	280	299	326

John Carroll University Student Union Presidents, 1921 - 2011

1921-1922	Vincent Heffernan	1964-1965	Richard J. Cermak
	James J. Corrigan	1965-1966	Louis P. Vitullo
1922-1923	Aloysius Acker	1966-1967	Thomas J. Murphy
	Carl A. Turk	1967-1968	George P. Maloney, III
1923-1924	John P. Rice	1968-1969	George G. Mackey
	William F. Creadon	1969-1970	James W. Laures
1924-1925	William F. Creadon	1970-1971	Frank Chenette
	Joseph T. Hodous	1971-1972	Timothy J. Russert
1925-1926	Joseph T. Hodous	1972-1973	John S. Kleshinski
	Franklin J. Joyce	1973-1974	Phillip A. Eichner
1926-1927	George P. Hausser	1974-1975	James P. Eardly
	Hubert J. McCaffery	1975-1976	Rob Cummings
1927-1928	Hubert J. McCaffery	1976-1977	Edward W. Rybka
	Jack Sheehan	1977-1978	Timothy Freeman
1928-1929	Jack Mulcahy	1978-1979	Tracy Coyne
1929-1930	Nicholas Sheehan	1979-1980	Terry Heneghan
1930-1931	Paul Carmody	1980-1981	Robert Hill
1931-1932	Edmund Smolik	1981-1982	Edward Fay
1932-1933	William McCarthy	1982-1983	Christopher Miller
1933-1934	Joseph Fegen	1983-1984	Timothy Cavanagh
1934-1935	J. Robert McCarty	1984-1985	David Pratt
1935-1936	Don Birmingham	1985-1986	Richard M. Gorman
1936-1937	William L. Peoples	1986-1987	David Clifford
1937-1938	Edward Rambousek	1987-1988	Peter Anthony
1938-1939	Philip Lawton	1988-1989	Matthew Caiazza
1939-1940	Bernard J. Petty	1989-1990	Gary Ritter
1940-1941	William D. Joyce	1990-1991	David Averill
1941-1942	Robert Donnelly	1991-1992	Joseph Cimperman
1942-1943	John V. Corrigan	1992-1993	Kevin Biacsi
1943-1944	Albert Francesconi	1993-1994	Philip J. Kangas
1944-1945	James L. Fullin	1994-1995	John J. Cranley, IV
1945-1946	John McCafferty	1995-1996	John J. Cranley, IV
1946-1947	Leonard Schneeberger	1996-1997	Doralice Tavorario
1947-1948	John J. Kilbane	1997-1998	Christopher J. Beato
1948-1949	Joseph DeGrandis	1998-1999	Kevin R. Filiatraut
1949-1950	James Conway	1999-2000	Melanie A. Shakarian
1950-1951	Richard Cusick	2000-2001	Patrick J. Corrigan
1951-1952	John Beringer	2001-2002	Tara A. Brucato
1952-1953	John Beringer	2002-2003	Kerry A. Lynch
1953-1954	Dave Schuler	2003*	Allison R. Bower
1954-1955	Kevin McDonough	2004	Sarah Wagner
1955-1956	Frank Tesch	2005	Daniel O'Malley
1956-1957	Richard Murphy	2006	Daniel O'Malley
1957-1958	Partick Doherty	2007	Andrew C. Costigan
1958-1959	J. Peter Fegen	2008	Molly L. Delaney
1959-1960	James Shannon	2009	J. Matthew Hiznay
1960-1961	Kailish Bagaria	2010	Amanda Papa
1961-1962	Thomas Fallon	2011	Rita Rochford
1962-1963	Charles T. Salem		
1963-1964	James Bachmann		

*Term of office change from academic year to calendar year.

The Beaudry Award, 1951 - 2011

For four years the Sodality at John Carroll had given an award to the student who had done the most for the University during that year. At the fifth annual Sodality dance in 1951 the award was changed in two ways. It was henceforth it was to be called the "Robert Beaudry Man of the Year Award" to commemorate the deceased Sodalist's memory. Also, in the future only seniors were to be eligible as recipients.

The Beaudry Award is now given each year at graduation to the young man or woman voted most deserving of the honor by fellow students. As in the past, the award recognizes outstanding service in three areas: Christian leadership, academic achievement, and contributions to the University community.

1951	Lawrence Badar	1982	Mary Kay Merk
1952	Jerome Miller	1983	Margaret Mary Mahon
1953	Thomas Dugan	1984	Peter Anthony Francel
1954	Nicholas DiCaprio	1985	Marie Elizabeth Mozzi
1955	George Sweeney	1986	Michael R. Anderson
1956	Raymond Reilly	1987	Mary Theresa Kesicki
1957	Charles Novak	1988	Brian Edward Stiltner
1958	Gerald Porter	1989	James Kevin Kenny
1959	J. Peter Fegen	1990	Brian Keith Adams
1960	Gerald Schweickert	1991	Margret K. Langdon
1961	Edward Parks	1992	Joseph Cimperman
1962	John C. Wanamaker	1993	Anne Marie Tirpak
1963	Gary J. Previts	1994	Kevin Joseph Biasci
1964	James Bachmann	1995	J. Patrick Klus
1965	Christopher Zegers	1996	Jason Carroll McMinn
1966	R. John Fox	1997	Timothy Michael Hanchin
1967	Richard Tomc	1998	Grant Mast
1968	Philip Giancinti	1999	Meghan C. Rogers
1969	George Mackey	2000	Melanie Ann Shakarian
1970	Donald Brown	2001	Trena Anne Marks
1971	James H. Grendell	2002	Eric Paul Schild
1972	Timothy Russert	2003	Edward Joseph Giles IV
1973	Elias Naffah	2004	Peter Vincent Range
1974	M. Terence Dwyer	2005	Sarah Louise Wagner
1975	Lou DeMarco	2006	Douglas Adam Phillips
1976	Mary Jo Casserly	2007	Erin Elizabeth Grzegorzewski
1977	Patrick M. Cummings	2008	Patrick Carpenter
1978	Ara Bagdasarian	2009	Peter Anthony Niro
1979	Maureen T. Rose	2010	Emily N. Ferron
1980	David T. Kusner	2011	Andrew Ryan Vogel
1981	Laura C. Lanza		

Millor Orator, 1977 - 2011

In honor of the late Rev. William J. Millor, S.J., who served the University in a variety of posts over 28 years, the officers of the Senior Class each year since 1977 designate a member of the graduating class to make a presentation at spring commencement.

1977	Bill J. Gagliano
1978	John Gregory Schufreider
1979	Richard Michael Farrell
1980	Mark Stephen Summers
1981	David Wright Short
1982	Mary Alice Courtney O'Brien
1983	Lisa Ann Garono
1984	Thomas Anthony Guarente
1985	Lawrence Robert Blum
1986	Michael Joseph Galeano
1987	John Barber Heasley
1988	Thomas Peter Giordano
1989	Beth Ann Senay
1990	Julianne Trichtinger
1991	David D. Poplar
1992	Peter Gregory Pappas
1993	Fred Lamarr Saxton
1994	Anthony Theodore Parker
1995	Rose Anne Abood
1996	Megan Ann Mooney
1997	Bishoy Mikhail Edward Mikhail
1998	Steven Robert Colaianne
1999	Richard Ryan Daly
2000	Thomas Carl Franzinger
2001	Julie Ann Schwing
2002	Holly Ann Bugos
2003	Elizabeth Rose Krymski
2004	Michael Patrick Glasenapp
2005	Connor Edward Mullin
2006	Cyril Nicholas Pinchak
2007	Daniel Joseph O'Malley
2008	Thomas Gregory Haren
2009	Samantha Lark Cocco
2010	John James Kuczynski
2011	Ariel Nicole Johnson

Campion Award for Service, 1996 – 2011

The George B. Sweeney Endowed Campion Award for Service recognizes students who are committed to becoming leaders in social action through the lens of faith. Established in 1996 by George B. Sweeney, this fund honors John Carroll University students who have made significant contributions to the community, both on campus and in the larger community. The award involves a one-year, \$1,000 award to educate promising student leaders in social policy analysis in a faith perspective; the Center for Service and Social Action also administers up to \$500 in additional funds to each Campion Award recipient for an approved campus-based service project proposal.

The George B. Sweeney Endowed Campion Award Recipients

1996	David Roth Penny Roxas Valerie Williams
1997	Grant Mast Melanie Shakarian Julie Thorud
1998	David Birchok Patrick Scanlan Brian Sinchak
1999	Patrick Corrigan Chris Kerr Trena Marks
2009	Kevin Henderson Natalie Terry
2010	Thomas Coast Daniel Fitzmaurice
2011	Catherine Distelrath Jillian Dunn Jeffrey Hatgas

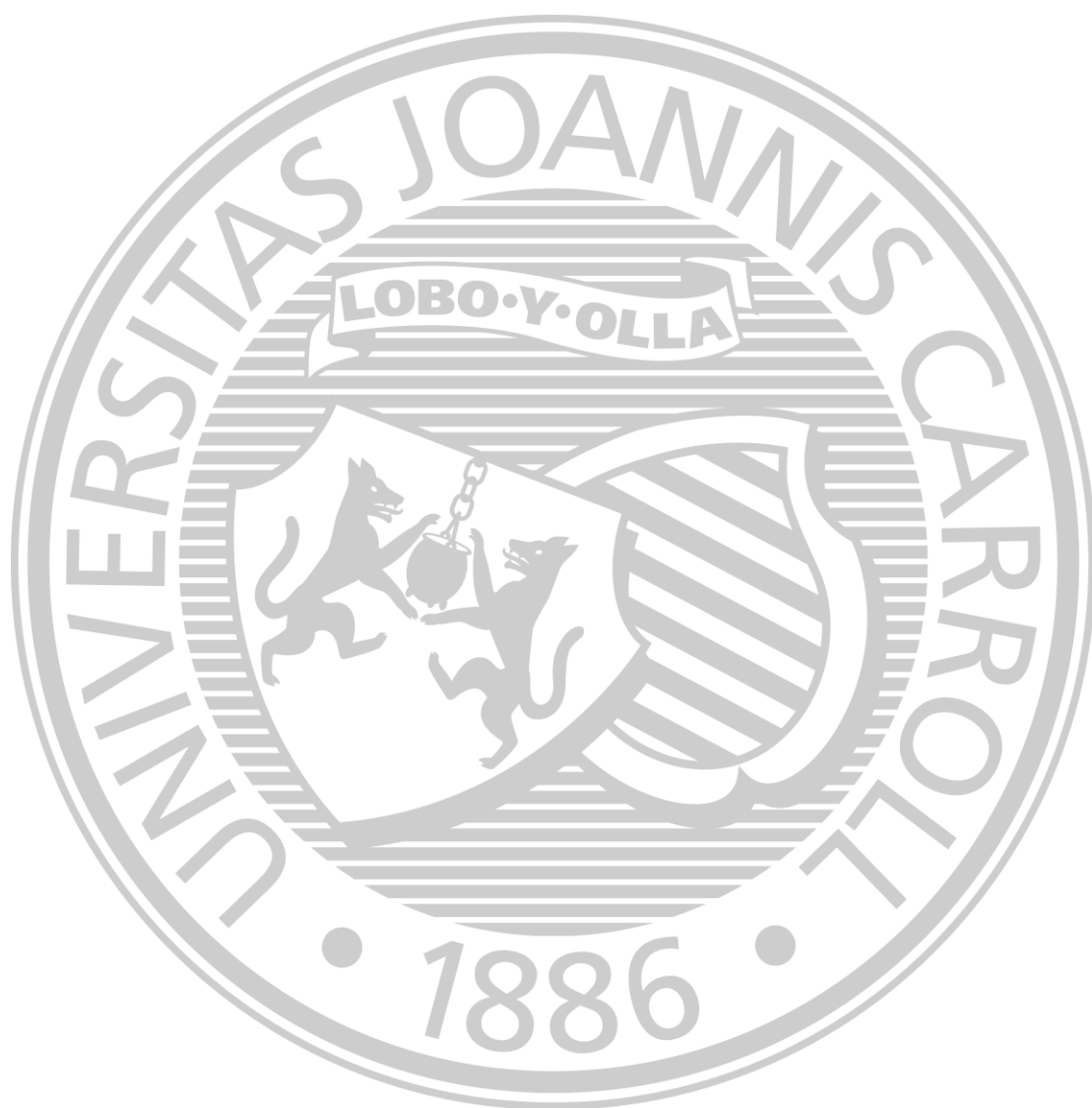

**F
A
C
U
L
T
Y**

**F
A
C
U
L
T
Y**

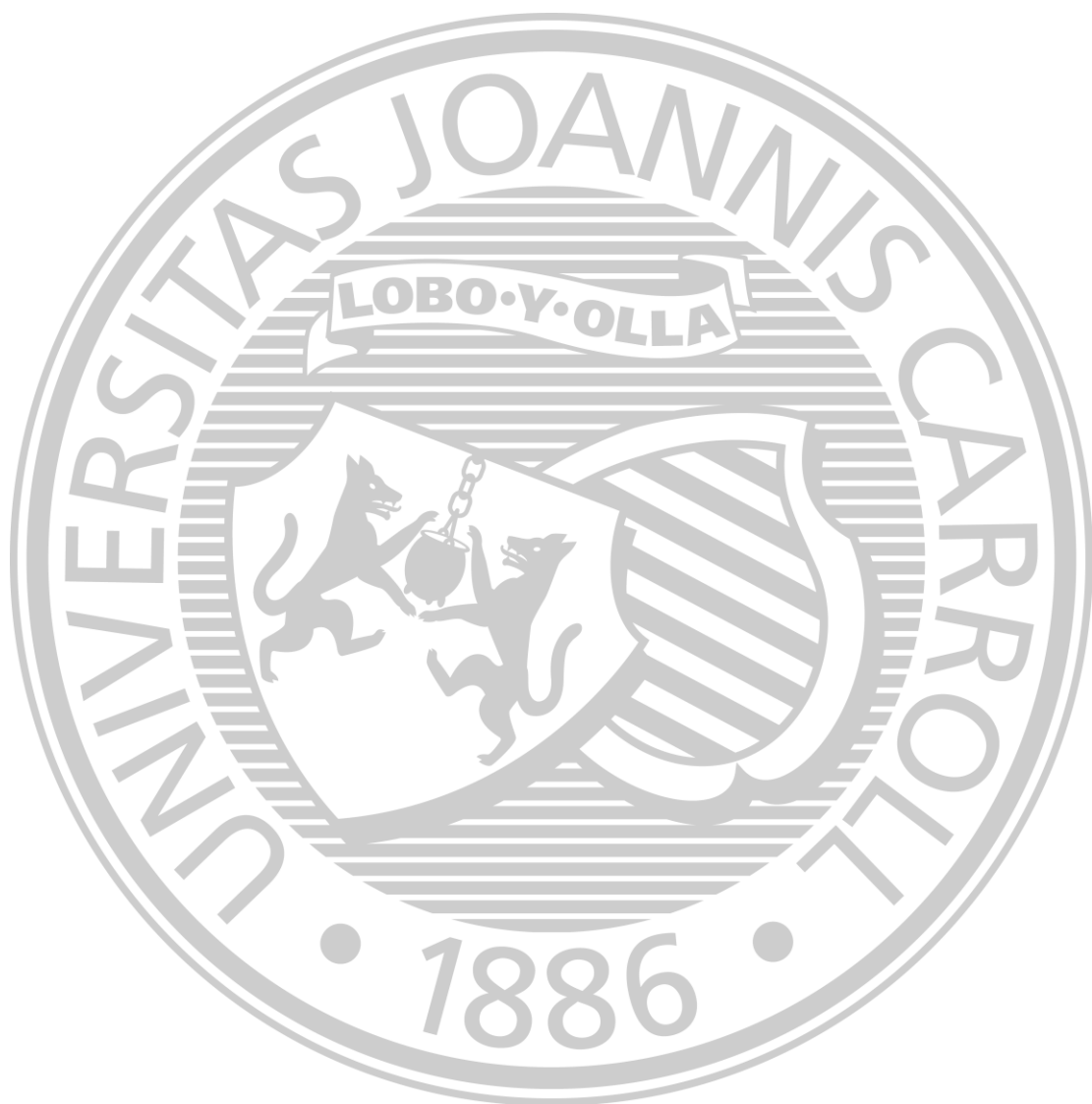

Faculty Status by Department, September 15, 2011

Department	Full-time	Part-time	GA	Total
Accountancy	5	6	1	12
Art History and Humanities	4	2	0	6
Biology	9	10	13	32
Chemistry	9 (1RH)	2	0	11
Classical & Modern Languages & Cultures	15 (1 OL)	16	0	31
Communication & Theatre Arts	11 (1 RH)	14	3	28
Economics & Finance	10	9	1	20
Education & Allied Studies	19	42	6	67
English	15	15	11	41
History	8	6	3	17
Management, Marketing & Logistics	17 (1 OL, 1RH)	10	2	29
Mathematics & Computer Science	13	4	7	24
Military Science	3	0	0	3
Philosophy	13 (2 OL, 1 RH)	8	0	21
Physics	5	2	0	7
Political Science	7	3	0	10
Psychology	12	4	0	16
Sociology & Criminology	9	5	0	14
Theology & Religious Studies	12 (1 OL, 1RH)	5	4	21
Grasselli Library	8 (1RH)	0	0	8
Interdisciplinary		7		7
Arrupe Scholars			1	1
Athletic Interns/Physical Education			11	11
Center for Career Services			1	1
Counselor Education			1	1
Center for Service & Social Action			1	1
Institute of Humanities			1	1
Non-Profit Administration			1	1
Planning & Assessment			1	1
President's Office			1	1
School of Business			3	3
Services for Students with Disabilities			1	1
Student Affairs/Activities			4	4
University Counseling			1	1
TOTALS	<u>204</u> *	<u>170</u> ***	<u>79</u> **	<u>453</u>

*Comprised of 115 Laymen; 84 Laywomen, 5 Jesuits

OL = On Leave

**Comprised of 26 Laymen; 53 Laywomen

RH = Reduced Hours

***Comprised of 88 Laymen; 81 Laywomen; 1 Rabbi

Full-time Equivalent Teaching Faculty 1988 - 2011

Year	FTE Faculty
1988	221.5
1989	229.5
1990	233.0
1991	246.7
1992	247.5
1993	249.0
1994	258.8
1995	258.7
1996	256.2
1997	258.1
1998	265.8
1999	268.8
2000	266.4
2001	280.5
2002	279.5
2003	278.1
2004	274.7
2005	257.2
2006	256.8
2007	256.5
2008	251.1
2009	249.0
2010	247.5
2011	253.8

Teaching Personnel 1988 - 2011*

Fall	Full-time Faculty			Part-time Lecturers			Graduate Assistants			Total
	Lay	Priest/ Religious	Total	Lay	Priest/ Religious	Total	Lay	Priest/ Religious	Total	
1988	187	11	198	69	1	70	62	0	62	330
1989	188	13	201	96	6	102	58	0	58	361
1990	192	12	204	111	4	115	60	0	60	379
1991	201	12	213	106	4	110	65	1	66	389
1992	205	12	217	112	12	124	67	1	68	409
1993	207	8	215	119	12	131	65	1	66	412
1994	212	10	222	127	7	134	63	0	63	419
1995	217	12	229	151	6	157	67	0	67	453
1996	218	12	230	143	8	151	64	0	64	445
1997	217	9	226	159	7	166	65	0	65	457
1998	222	12	234	172	8	180	68	0	68	482
1999	222	12	234	169	7	176	70	1	71	481
2000	228	10	238	157	7	164	65	0	65	467
2001	237	9	246	164	7	171	67	0	67	484
2002	241	9	250	145	2	147	77	0	77	474
2003	235	9	244	165	2	167	78	0	78	489
2004	231	9	240	168	1	169	71	0	71	480
2005	224	7	231	165	4	169	74	0	74	474
2006	208	7	215	159	3	162	69	0	69	446
2007	206	7	213	186	3	189	75	0	75	477
2008	203	7	210	174	1	175	75	0	75	460
2009	205	7	212	152	1	153	79	0	79	444
2010	200	5	205	163	2	165	80	0	80	450
2011	199	5	204	169	1	170	79	0	79	453

*Excludes administrators holding faculty status or rank

Teaching Personnel by Status and Gender with Graphs, 1988 - 2011*

	Full-time Faculty			Part-time Lecturers			Graduate Assistants			Total			
Fall	Male	Female	Total	Male	Female	Total	Male	Female	Total	Male	Female	Total	% Female
1988	148	50	198	40	30	70	35	27	62	223	107	330	32%
1989	151	50	201	59	43	102	31	27	58	241	120	361	33%
1990	149	55	204	63	52	115	31	29	60	243	136	379	36%
1991	152	61	213	69	41	110	28	38	66	249	140	389	36%
1992	153	64	217	74	50	124	22	46	68	249	160	409	39%
1993	152	63	215	69	62	131	26	40	66	247	165	412	40%
1994	156	66	222	69	65	134	35	28	63	260	159	419	38%
1995	162	67	229	79	78	157	30	37	67	271	182	453	40%
1996	161	69	230	60	91	151	21	43	64	242	203	445	46%
1997	156	70	226	78	88	166	24	41	65	258	199	457	44%
1998	162	72	234	83	97	180	33	35	68	278	204	482	42%
1999	156	78	234	92	84	176	34	37	71	282	199	481	41%
2000	153	85	238	83	81	164	29	36	65	265	202	467	43%
2001	159	87	246	89	82	171	24	43	67	272	212	484	44%
2002	167	83	250	75	72	147	30	47	77	272	202	474	43%
2003	160	84	244	93	74	167	36	42	78	289	200	489	41%
2004	154	86	240	90	79	169	27	44	71	271	209	480	44%
2005	150	81	231	87	82	169	27	47	74	271	210	474	44%
2006	138	77	215	81	81	162	22	47	69	241	205	446	46%
2007	136	77	213	94	95	189	29	46	75	259	218	477	46%
2008	130	90	210	88	87	175	29	46	75	250	210	460	46%
2009	125	87	212	89	64	153	28	51	79	242	202	444	45%
2010	121	84	205	90	75	165	33	47	80	244	206	450	46%
2011	120	84	204	89	81	170	26	53	79	235	218	453	48%

*Excluding administrators holding faculty status or rank

Teaching Personnel: % Female

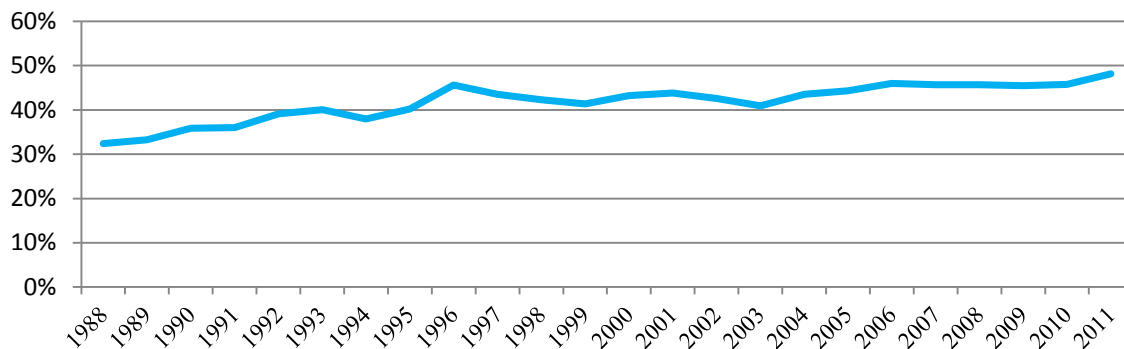

Full-time Faculty: Percentage Female

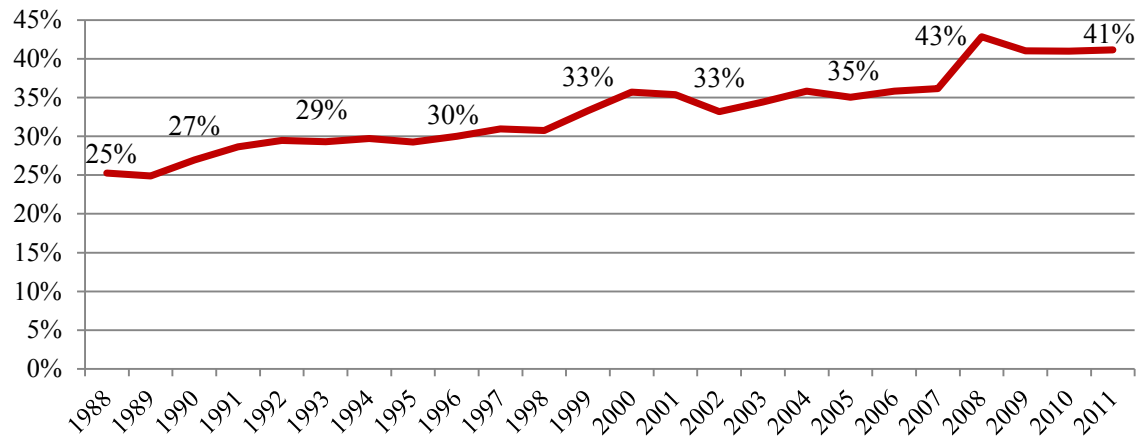

Part-time Lecturers: Percentage Female

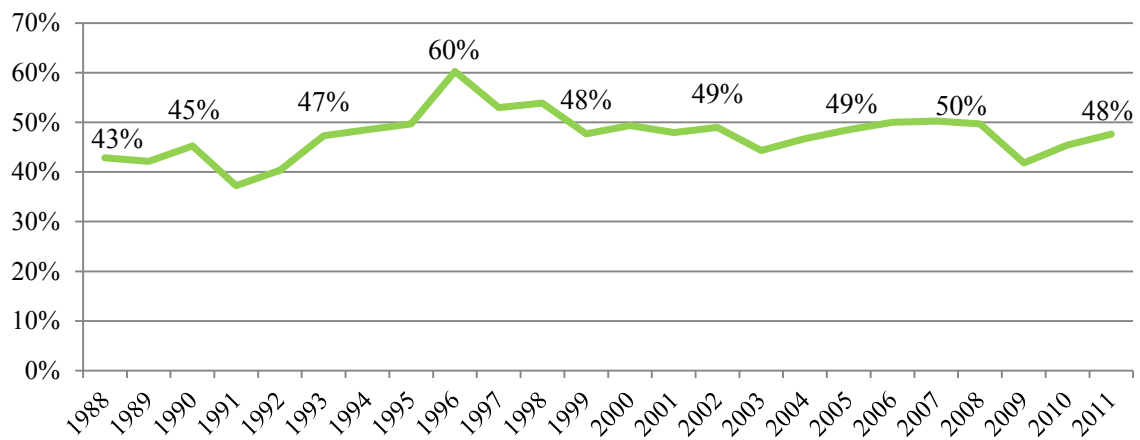

Graduate Assistants: Percentage Female

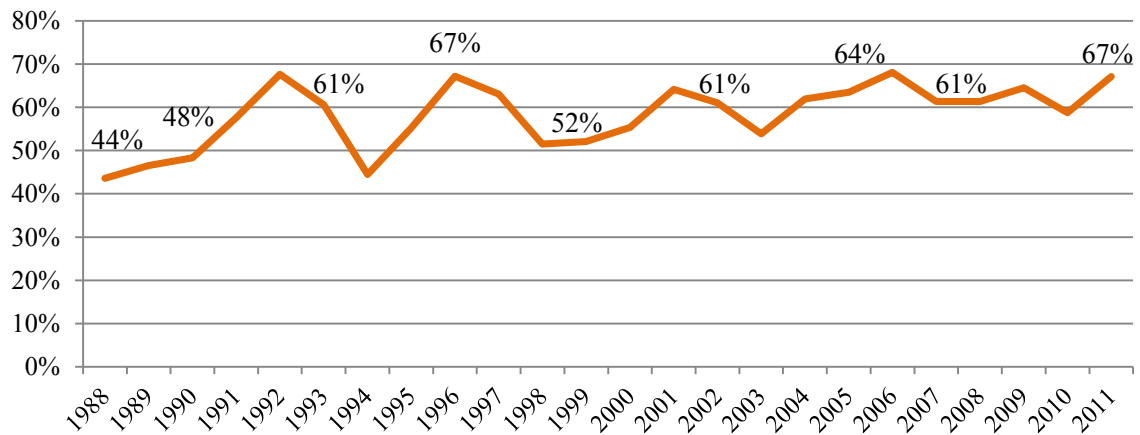

Full-time Faculty by Race/Ethnicity with Graph, 1988 - 2011*

Fall	Amer. Ind. or Alaska Nat.	Asian or Pacific Is.	Black/African American	Hispanic	White	Two or More Races	Other or Unknown	Total Faculty	No. Minority	Minority Rate
1988	2	6	2	3	185	NA	-	198	13	6.6%
1989	1	6	1	3	190	NA	-	200	11	5.5%
1990	1	8	1	4	190	NA	-	203	14	6.9%
1991	1	9	4	3	196	NA	-	212	17	8.0%
1992	1	9	6	3	198	NA	-	216	19	8.8%
1993	1	7	5	3	199	NA	-	214	16	7.5%
1994	0	6	4	3	209	NA	-	222	13	5.9%
1995	1	5	7	6	210	NA	-	228	19	8.3%
1996	1	5	7	6	211	NA	-	229	19	8.3%
1997	1	5	7	5	208	NA	-	225	18	8.0%
1998	1	5	9	5	214	NA	-	233	20	8.6%
1999	0	5	9	6	214	NA	-	234	20	8.5%
2000	0	7	8	6	217	NA	-	238	21	8.8%
2001	0	10	9	8	219	NA	-	246	27	11.0%
2002	0	9	8	6	227	NA	-	250	23	9.2%
2003	0	11	8	5	220	NA	-	244	24	9.8%
2004	0	9	8	6	217	NA	-	240	23	9.6%
2005	0	10	8	6	207	NA	-	231	24	10.4%
2006	0	7	7	7	194	NA	-	215	21	9.8%
2007	0	8	8	7	190	NA	-	213	23	10.8%
2008	0	7	8	8	187	NA	-	210	23	11.0%
2009	0	11	6	9	186	NA	-	212	26	12.3%
2010	0	12	7	10	165	1	10	205	30	14.6%
2011	0	12	6	10	167	0	9	204	28	13.7%

*New race categories are reported to conform with U.S. Department of Education standards starting in 2010. No faculty reported as Native Hawaiian/Pacific Islander in 2010 or 2011. Data excludes administrators holding faculty status or rank; minorities comprise all above categories except White and Not Reported.

NA= not applicable

Full-time Faculty: Percentage Minority

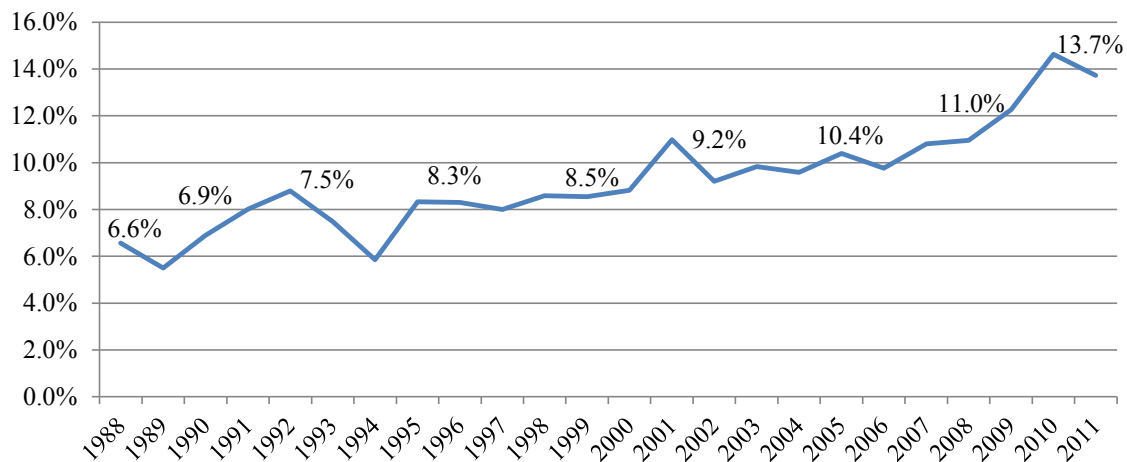

Tenure Status of Full-time Faculty with Graphs, 1988 - 2011*

Fall	Tenured		Tenure Track		Non-Tenure Track		Total
1988	119	60.1%	51	25.8%	28	14.1%	198
1989	119	59.2%	55	27.4%	27	13.4%	201
1990	111	54.4%	66	32.4%	27	13.2%	204
1991	133	53.0%	70	32.9%	30	14.1%	213
1992	118	54.4%	69	31.8%	30	13.8%	217
1993	126	58.9%	69	32.2%	19	8.9%	214
1994	133	60.0%	64	28.8%	25	11.2%	222
1995	135	59.0%	70	30.6%	24	10.4%	229
1996	145	63.0%	58	25.2%	27	11.8%	230
1997	149	65.9%	55	24.3%	22	9.8%	226
1998	151	64.6%	56	23.9%	27	11.5%	234
1999	152	65.0%	48	20.5%	34	14.5%	234
2000	149	62.9%	48	20.2%	40	16.9%	237
2001	154	62.6%	51	20.7%	41	16.7%	246
2002	155	62.0%	57	22.8%	38	15.2%	250
2003	158	65.0%	60	24.7%	25	10.3%	243
2004	159	66.2%	57	23.8%	24	10.0%	240
2005	153	66.2%	55	23.8%	23	10.0%	231
2006	154	71.6%	43	20.0%	18	8.4%	215
2007	161	75.6%	25	11.7%	27	12.7%	213
2008	161	76.7%	22	10.5%	27	12.8%	210
2009	165	77.8%	27	12.7%	20	9.5%	212
2010	164	80.0%	25	12.2%	16	7.8%	205
2011	160	78.4%	27	13.2%	17	8.3%	204

*Excludes administrators holding faculty status or rank and includes librarians holding faculty status.

Number of Full-Time Faculty by Tenure Status, 1988-2011

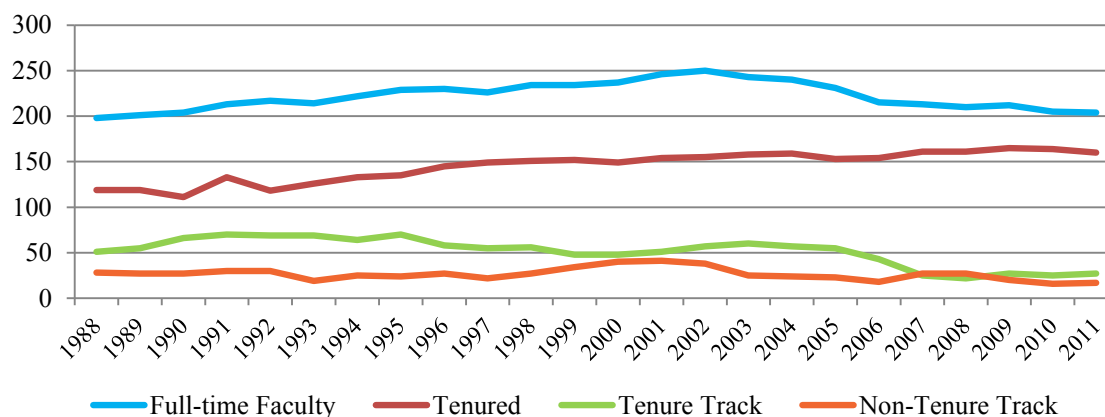

% of FT Faculty Tenured

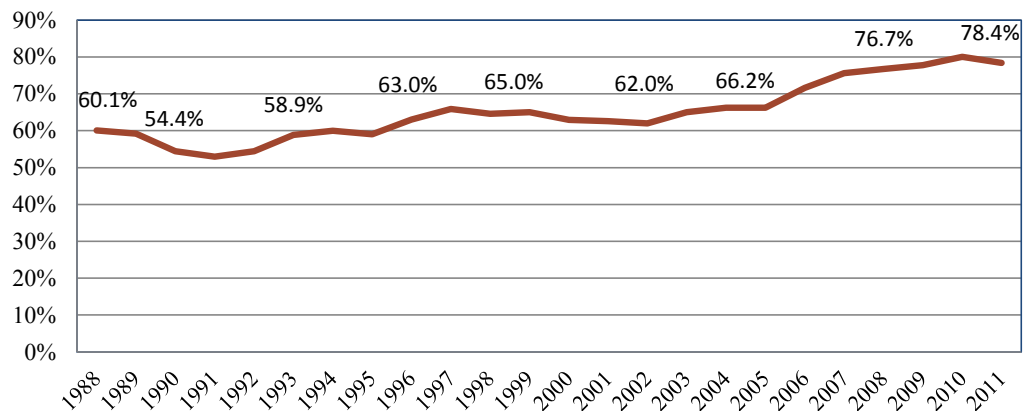

% of FT Faculty on Tenure Track

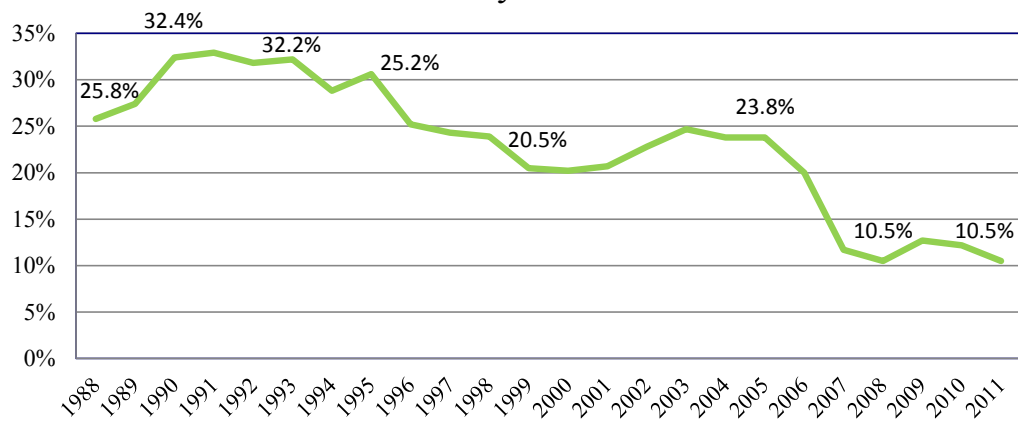

% of FT Faculty Non-Tenure Track

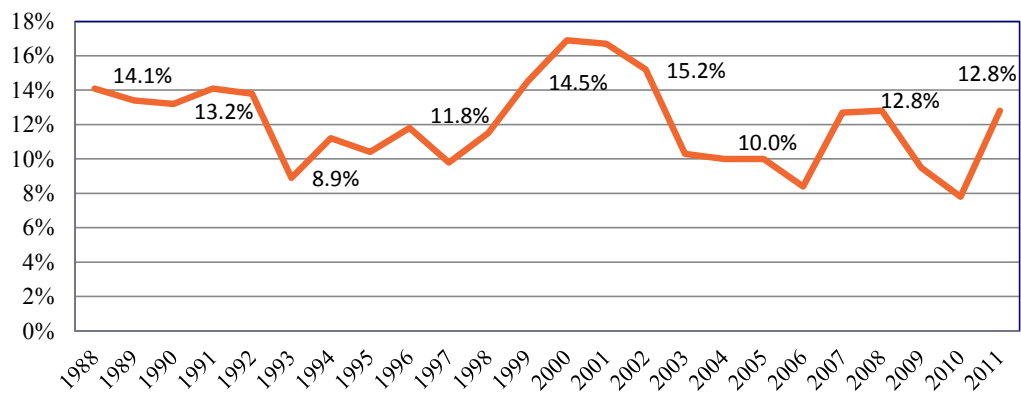

Full-time Faculty by Rank and Department, Fall 2011*

Department	Professor	Associate Professor	Assistant Professor	Instructor	Total
Accountancy	3		1	1	5
Art History & Humanities		3	1		4
Biology	2	5	2		9
Chemistry	3	3	3		9
Classical & Modern Languages & Cultures	3	8	3	1	15
Communication & Theatre Arts	4	5	1	1	11
Economics & Finance	5	4	1		10
Education & Allied Studies	4	7	8		19
English	4	6	5		15
History	3	4	1		8
Management, Marketing & Logistics	3	7	6	1	17
Mathematics & Computer Science	7	5	1		13
Military Science	1		2		3
Philosophy	6	4	3		13
Physics	2	2	1		5
Political Science	1	3	3		7
Psychology	5	4	3		12
Sociology & Criminology	3	5	1		9
Theology & Religious Studies	9	2		1	12
Total	68	77	46	5	196
Percentages	34.7%	39.3%	23.5%	2.6%	100.0%

*Excludes librarians and administrators holding faculty status or rank

Full-time Teaching Faculty with Terminal Degrees, 1988-2011

Year	Number of faculty with terminal degree	Percentage of faculty with terminal degree
1988	153	80.5%
1989	156	80.8%
1990	163	82.7%
1991	169	82.0%
1992	180	86.1%
1993	183	89.3%
1994	188	88.7%
1995	191	86.8%
1996	198	90.0%
1997	196	90.3%
1998	202	90.2%
1999	201	90.0%
2000	203	89.0%
2001	210	89.0%
2002	211	89.0%
2003	219	94.0%
2004	213	92.2%
2005	206	92.8%
2006	194	94.2%
2007	188	92.2%
2008	184	91.1%
2009	190	93.6%
2010	189	95.9%
2011	187	95.4%

* Excludes librarians and administrators holding faculty status or rank

Degree-Granting Institutions of Full-Time Faculty with Terminal Degrees, Fall 2011

Institution	# Faculty	Institution	# Faculty
Antioch University	1	Union Institute & University	1
Arizona State University	1	University of California-Berkeley	1
Auburn University	1	University of California-Davis	1
Ball State University	2	University of California-Los Angeles	1
Binghamton University	1	University of California-Riverside	1
Boston College	3	University of California-San Diego	1
Bowling Green State University	2	University of California-Santa Barbara	2
Brigham Young University	1	University of Chicago	4
Brown University	1	University of Connecticut	1
Carleton University	1	University of Denver	1
Carnegie Mellon University	1	University of Florida	2
Case Western Reserve University	11	University of Houston	1
Claremont Graduate University	1	University of Illinois	2
Clark University	1	University of Iowa	2
Cleveland State University	3	University of Kansas	3
Columbia University	1	University of Kentucky	2
Cornell University	3	University of Maryland	3
Dartmouth College	1	University of Massachusetts	2
Duke University	1	University of Michigan	4
Emory University	2	University of Nebraska-Lincoln	1
Florida International University	1	University of Nevada	1
Fordham University	1	University of New Mexico	1
Georg-August University of Göttingen	1	University of North Carolina	4
Harvard University	1	University of Notre Dame	3
Illinois Institute of Technology	3	University of Oregon	2
Indiana University	2	University of Ottawa	1
Iowa State University	1	University of Pennsylvania	1
Kent State University	14	University of Pittsburgh	1
Medical College of Ohio	1	University of Sheffield	1
Miami University	2	University of South Carolina	1
Michigan State University	4	University of Southern California	1
New York University	3	University of Southwestern Louisiana	1
Northeastern University	1	University of Tennessee	1
Northwestern University	4	University of Texas	2
Pennsylvania State University	1	University of Texas at El Paso	1
Princeton University	3	University of Toledo	1
Purdue University	1	University of Toronto	3
Quiad-I-Azam University (Pakistan)	1	University of Virginia	1
Rutgers University	1	University of Washington	1
State University of New York	1	University of Wisconsin	13
State University of New York at Binghamton	1	University of Wyoming	1
State University of New York at Buffalo	1	Vanderbilt University	1
Texas A&M University	1	Virginia Commonwealth University	1
The Catholic University of America	1	Washington University	1
The Ohio State University	7	Wayne State University	1
The University of Akron	2	West Virginia University	2
The University of Marmara (Turkey)	1	Yale University	2
Tulane University	1	Total faculty with terminal degrees	<u>187</u>

Distinguished Faculty Award Recipients, 1988 - 2011

The Distinguished Faculty Award recognizes teaching excellence, personal scholarship, advisement and leadership of students, and community service.

Year	Recipient	Department
1969	Dr. Joseph L. Hunter	Physics
1970	Mr. Joseph T. Cotter	English
1971	Dr. Arther S. Trace	English
1972	Dr. Michael S. Pap	History
1973	Dr. Robert C. Bohinski	Chemistry
1974	Dr. Robert S. More	Business Administration
1975	Dr. Joseph P. Owens, S.J.	Education
1976	Dr. James A. Walsh	Chemistry
1977	Dr. Walter S. Nosal	Education
1978	Dr. Donald W. Smythe, S.J.	History
1979	Dr. Richard W. Clancey	English
1980	Dr. Helen M. Murphy	Psychology
1981	Rev. C. R. Bukala, S.J.	Philosophy
1982	Dr. Edward J. Walter	Mathematics
1983	Dr. Joseph B. Miller	Communications
1984	Rev. William H. Nichols, S.J.	Physics
1985	Mr. Leone J. Marinello	Communications
1986	Dr. Cyrilla H. Wideman	Biology
1987	Dr. David M. La Guardia	English
1988	Dr. Duane A. Dukes	Sociology
1989	Dr. Thomas M. Tomasic	Philosophy
1990	Dr. Nick R. Baumgartner	Chemistry
1991	Dr. John R. Spencer	Religious Studies
1992	Dr. Joseph T. Bombelles	Economics & Finance
1993	Dr. Joseph Trivisonno	Physics
1994	Dr. Marian J. Morton	History
1995	Dr. Raj Aggarwal	Economics & Finance
1996	Dr. Richard K. Fleischman, Jr.	Accountancy
1997	Dr. Joseph F. Kelly	Religious Studies
1998	Dr. Robert D. Sweeney	Philosophy
1999	Dr. Klaus Fritsch	Physics
2000	Dr. Robert H. Getscher	Art History
2001	Rev. Thomas L. Schubeck, S. J.	Religious Studies
2002	Dr. Paul R. Murphy	Management, Marketing & Logistics
2003	Dr. Miles M. Coburn	Biology
2004	Dr. Jeanne M. Colleran	English
2005	Dr. Andrew M. Welki	Economics & Finance
2006	Dr. Christopher M. Faiver	Education and Allied Studies
2007	Dr. Paul J. Lauritzen	Religious Studies
2008	Dr. George B. Bilgere	English
2009	Dr. Phyllis B. Harris	Sociology
2010	Dr. Elizabeth V. Swenson	Psychology
2011	Dr. John S. McBratney	English

Lucrezia Culicchia Award for Teaching Excellence

The Lucrezia Culicchia Award For Teaching Excellence was established specifically to recognize teaching excellence and is awarded annually to a faculty member in the College of Arts and Sciences.

Year	Recipient	Department
1990	Dr. Janet D. Larsen	Psychology
1991	Dr. Harry C. Nash	Physics
1992	Mr. Jerry L. Moreno	Mathematics & Computer Science
1993	Dr. David M. LaGuardia	English
1994	Dr. Heidi Stull	Classical & Modern Languages & Cultures
1995	Dr. Jeanne M. Colleran	English
1996	Dr. Valerie R. Flechtner	Biology
1997	Dr. Brenda A. Wirkus	Philosophy
1998	Dr. Carl R. Spitznagel	Mathematics & Computer Science
1999	Dr. Patrick J. Mooney	Philosophy
2000	Dr. Marian J. Morton	History
2001	Dr. Katherine M. Gatto	Classical & Modern Languages & Cultures
2002	Mr. Anthony L. Palermo	Religious Studies
2003	Dr. Barbara K. D'Ambrosia	Mathematics & Computer Science
2004	Dr. Margaret O. Finucane	Communication and Theatre Arts
2005	Dr. Mariana J. Ortega	Philosophy
2006	Dr. Mark J. Waner	Chemistry
2007	Dr. James L. Lissemore	Biology
2008	Dr. Christopher Roark	English
2009	Dr. Maryclaire Moroney	English
2010	Dr. Julia Karolle-Berg	Classical & Modern Languages & Cultures
2011	Dr. Michael A. Nichols	Chemistry

Wasmer Outstanding Teaching Award

The Wasmer Outstanding Teaching Award was established to recognize teaching excellence and is awarded annually to a faculty member in the Boler School of Business. The recipient is chosen from the five candidates receiving the most votes for the Student Business Advisory Council's Outstanding Teacher Award.

Year	Recipient	Department
1992	Dr. Andrew M. Welki	Economics & Finance
1993	Dr. Marian M. Extejt	Management, Marketing and Logistics
1994	Dr. Marc P. Lynn	Management, Marketing and Logistics
1995	Dr. Marilyn Collins	Accountancy
1996	Dr. Donald R. Domm	Management, Marketing and Logistics
1997	Dr. Andrew M. Welki	Economics & Finance
1998	Dr. Susan H. Higgins-DeFago	Management, Marketing and Logistics
1999	Dr. William N. Bockanic	Management, Marketing and Logistics
2000	Dr. Marc P. Lynn	Management, Marketing and Logistics
2001	Dr. Charles A. Watts	Management, Marketing and Logistics
2002	Dr. Andrew M. Welki	Economics & Finance
2003	Dr. Walter O. Simmons	Economics & Finance
2004	Dr. James H. Martin	Management, Marketing and Logistics
2006	Dr. Gerald P. Weinstein	Accountancy
2007	Dr. Scott B. Moore	Economics & Finance
2008	Dr. Andrew M. Welki	Economics & Finance
2009	Dr. Lindsay N. Calkins	Economics & Finance
2011	Dr. Paul R. Murphy	Management, Marketing and Logistics

Curtis W. Miles Faculty Award for Community Service

The Curtis W. Miles Award For Community Service was established to recognize a member of the faculty who has demonstrated a significant contribution to the Cleveland Community in the area of community service consistent with the University's mission and goals.

Year	Recipient	Department
1992	Dr. John C. Soper	Economics & Finance
1993	Dr. Mark E. Diffenderfer	Sociology
1994	Dr. Lauren L. Bowen	Political Science
1996	Mr. Wilhelm Bartsch	Classical & Modern Languages & Cultures
1997	Dr. Sally H. Wertheim	Education & Allied Studies/Graduate School
1998	Dr. Gerald P. Weinstein	Accountancy
2005	Dr. Sharon Kaye	Philosophy
2006	Dr. Margaret O. Finucane	Communication and Theatre Arts
2007	Dr. Richard Clark	Sociology
2008	Dr. Jeanne Colleran	English
2009	Dr. Ruth Fenske	Grasselli Library
2010	Dr. Paula J. Britton	Education & Allied Studies
2011	Dr. Brent G. Brossmann	Communication and Theatre Arts

Recipients of the George E. Grauel Faculty Fellowships 1997-2012

Grauel Fellowships provide paid leave to encourage faculty members to pursue promising research and writing projects and other faculty development opportunities. The Fellowships are named in memory of Dr. George E. Grauel, who served the University from 1933 until his death in 1967. Dr. Grauel was professor of English, Dean of the Evening College, and Director of Institutional Planning. Recipients of the fellowships to date are:

YEAR	RECIPIENT	DEPARTMENT
1997-1998	Dr. Linda C. Brazdil	Chemistry
	Dr. Doris K. Donnelly	Religious Studies
	Dr. Christopher M. Faiver	Education & Allied Studies
	Dr. Joseph F. Kelly	Religious Studies
	Dr. Linda A. Koch	Art History & Humanities
	Dr. Brian K. Macaskill	English
	Dr. James H. Martin	Management, Marketing and Logistics
	Dr. Pamela A. Mason	Political Science
	Dr. John S. McBratney	English
	Dr. Sheila E. McGinn	Religious Studies
	Dr. Paul R. Murphy	Management, Marketing and Logistics
	Dr. Thomas R. Nevin	Management, Marketing and Logistics
	Dr. Paul K. Nietupski	Religious Studies
	Dr. Marvin M. Richards, III	Management, Marketing and Logistics
	Dr. Robert D. Sweeney	Philosophy
1998-1999	Dr. Matthew P. Berg	History
	Dr. Robert Bloom	Accountancy
	Dr. Francesco C. Cesareo	History
	Dr. Paul R. Challen	Chemistry
	Dr. Patrick B. Chen	Mathematics & Computer Science
	Dr. Miles M. Coburn	Biology
	Dr. Jeanne M. Colleran	English
	Dr. Marilyn L. Collins	Accountancy
	Dr. Klaus Fritsch	Physics
	Dr. John L. Guidabaldi	Education & Allied Studies
	Dr. Lisa L. Hall	Philosophy
	Dr. James L. Lissemore	Biology
	Dr. Joan M. Nuth	Religious Studies
	Dr. Antonio Perez-Romero	Management, Marketing and Logistics
	Dr. Leo J. Schneider	Mathematics & Computer Science
	Dr. Charles E. Scillia	Art History & Humanities
	Dr. James C. Swindal	Philosophy
1999-2000	Dr. Leslie S. Curtis	Art History & Humanities
	Dr. Enrique Luengo	Management, Marketing and Logistics
	Dr. Kathleen M. Manning	Education & Allied Studies
	Dr. Dwight M. Olson	Mathematics & Computer Science
	Dr. Mariana J. Ortega	Philosophy
	Dr. Martha Pereszlenyi-Pinter	Management, Marketing and Logistics
	Rev. Thomas L. Schubeck, S.J.	Religious Studies
	Dr. Gerald P. Weinstein	Accountancy
2000-2001	Dr. Carl D. Anthony	Biology
	Dr. Mary E. Beadle	Communications
	Dr. Lindsay N. Calkins	Economics & Finance
	Dr. Barbara K. D'Ambrosia	Management, Marketing and Logistics
	Dr. Jason Earle	Education & Allied Studies
	Dr. Karen L. Gygli	Communications
	Dr. Phyllis B. Harris	Sociology
	Dr. Jeffrey R. Johansen	Biology
	Dr. Catherine Miller	Chemistry
	Dr. Donald M. Poduska	Management, Marketing and Logistics
	Dr. Roger W. Purdy	History
	Dr. Chris R. Roark	English
	Dr. Nicholas R. Santilli	Psychology
	Dr. David C. Schirm	Economics & Finance
	Dr. Paul L. Shick	Mathematics & Computer Science
	Dr. John R. Spencer	Religious Studies
	Dr. Karen S. Walton	Accountancy

Recipients of the George E. Grauel Faculty Fellowships, continued

2001-2002	Dr. F. Komla Aggor	Management, Marketing and Logistics
	Dr. George B. Bilgere	English
	Dr. William J. Cenker	Accountancy
	Dr. Richard K. Fleischman	Accountancy
	Dr. Katherine M. Gatto	Management, Marketing and Logistics
	Dr. Daniel Kilbride	History
	Dr. James H. Krukones	History
	Dr. Susan O. Long	Sociology
	Dr. Maryclaire Moroney	English
	Dr. Marian J. Morton	History
	Dr. Daniel W. Palmer	Mathematics & Computer Science
	Dr. Hélène N. Sanko	Management, Marketing and Logistics
	Dr. John C. Soper	Economics & Finance
	Dr. Elizabeth v. Swenson	Psychology
2002-2003	Dr. Joseph F. Kelly	Religious Studies
	Dr. John F. Klein	Sociology
	Dr. Linda A. Koch	Art History & Humanities
	Rev. Stephen T. Krupa, S.J.	Religious Studies
	Dr. Anne Kugler	History
	Dr. John S. McBratney	English
	Dr. Sheila E. McGinn	Religious Studies
	Dr. Paul R. Murphy	Management, Marketing and Logistics
	Dr. Paul K. Nietupski	Religious Studies
	Dr. Marvin M. Richards, III	Management, Marketing and Logistics
	Dr. Larry M. Schwab	Political Science
	Dr. Brenda A. Wirkus	Philosophy
	Dr. Thomas J. Zlatoper	Economics & Finance
2003-2004	Dr. Matthew P. Berg	History
	Dr. Robert Bloom	Accountancy
	Dr. Santa Casciani	Management, Marketing and Logistics/Bishop Pilla Pr
	Dr. Jeanne M. Colleran	English
	Dr. J. Benjamin Forbes	Management, Marketing and Logistics
	Dr. Graciela Lacueva	Physics
	Dr. Paul J. Lauritzen	Religious Studies
	Dr. David P. Mascotti	Chemistry
	Dr. Thomas R. Nevin	Management, Marketing and Logistics
	Dr. Antonio Perez-Romero	Management, Marketing and Logistics
	Dr. Debra J. Rosenthal	English
	Dr. Carin Ruff	English
2004-2005	Dr. Paula J. Britton	Education & Allied Studies
	Dr. Gregory A. DiLisi	Education & Allied Studies
	Dr. Thomas R. Evans	Psychology
	Rev. Harry J. Gensler, S.J.	Philosophy
	Dr. Marc Kirschenbaum	Mathematics & Computer Science
	Dr. Roland L. Madison	Accountancy
	Mr. Nevin Mayer	Grasselli Library
	Rev. Thomas L. Schubeck, S.J.	Religious Studies
	Dr. Earl W. Spurgin	Philosophy
2005-2006	Dr. Gerald B. Guest	Art History & Humanities
	Dr. Jeffrey R. Johansen	Biology
	Dr. Sharon M. Kaye	Philosophy
	Dr. James L. Lissemore	Biology
	Dr. Pamela A. Mason	Political Science
	Dr. Philip J. Metres III	English
	Dr. Patrick J. Mooney	Philosophy
	Dr. Albert Nagy	Accountancy
	Dr. Michael Nichols	Chemistry
	Dr. Mariana J. Ortega	Philosophy
	Dr. Christopher R. Roark	English
	Rev. Francis X. Ryan, S.J.	English
	Dr. John R. Spencer	Religious Studies
	Dr. Mark G. Storz	Education & Allied Studies
	Dr. E. Paul Thomson	Philosophy

Recipients of the George E. Grauel Faculty Fellowships, continued

2006-2007	Dr. Carl D. Anthony	Biology
	Dr. Denise D. Ben-Porath	Psychology
	Dr. A. Roy Day	Physics
	Dr. Valerie R. Flechtner	Biology
	Dr. Katherine M. Gatto	Classical & Modern Languages & Cultures
	Dr. Steven Hayward	English
	Dr. K. Julia Karolle-Berg	Classical & Modern Languages & Cultures
	Dr. Peter J. Kvidera	English
	Dr. Maria N. Marsilli	History
	Dr. Daniel W. Palmer	Mathematics & Computer Science
	Dr. Dianna E. Taylor	Philosophy
	Dr. Charles A. Watts	Management, Marketing and Logistics
2007-2008	Dr. George B. Bilgere	English
	Dr. William J. Cenker	Accountancy
	Dr. Gwendolyn Compton-Engle	Classical & Modern Languages & Cultures
	Dr. Jeffrey S. Dyck	Physics
	Sr. Mary Ann Flannery	Communication & Theatre Arts
	Dr. Bradley Z. Hull	Management, Marketing and Logistics
	Dr. Linda A. Koch	Art History & Humanities
	Dr. Susan O. Long	Sociology
	Dr. Michael P. Martin	Biology
	Ms. Melody L. McMahon	Library
	Dr. Mindy J. Peden	Political Science
	Dr. Zeki Saritoprak	Religious Studies
2008-2009	Dr. Christopher A. Sheil	Biology
	Dr. Wendy A. Wiedenhoft	Sociology
	Mr. Thomas L. Hayes	English
	Dr. Abdulrazaq A. Imam	Psychology
	Dr. Robert J. Kolesar	History
	Dr. Jen McWeeney	Philosophy
	Dr. Paul K. Nietupski	Religious Studies
	Dr. Naveed K. Piracha	Physics
	Dr. David W. Rainey	Psychology
	Dr. Leo J. Schneider	Mathematics & Computer Science
	Dr. Edward Tomlinson	Management, Marketing and Logistics
	Dr. Mark J. Waner	Chemistry
2009-2010	Dr. Jeanne M. Colleran	English
	Dr. Doris K. Donnelly	Religious Studies
	Dr. Rebecca Drenovsky	Biology
	Dr. Nathan Hartman	Management, Marketing and Logistics
	Dr. Simran Kahai	Economics & Finance
	Dr. Anne Kugler	History
	Dr. Man Lung Kwan	Chemistry
	Dr. Maryclaire Moroney	English
	Dr. Antonio Perez-Romero	Classical & Modern Languages & Cultures
2010-2011	Dr. Gloria Vaquera	Sociology
	Dr. Matthew Berg	History
	Dr. Paul R. Challen	Chemistry
	Dr. Sharon Kaye	Philosophy
	Dr. Joseph Kelly	Theology & Religious Studies
	Dr. Sheila E. McGinn	Theology & Religious Studies
	Dr. Phillip Metres	English
	Dr. Roger Purdy	History
	Dr. Hélène M. Sanko	Classical & Modern Languages & Cultures
	Dr. Walter Simmons	Economics and Finance
2011-2012	Dr. Earl Spurgin	Philosophy
	Dr. Carl D. Anthony	Biology
	Dr. Gerald B. Guest	Art History & Humanities
	Dr. Paul J. Lauritzen	Theology & Religious Studies
	Dr. Thomas R. Nevin	Classical & Modern Languages & Cultures
2011-2012	Dr. Mariana J. Ortega	Philosophy

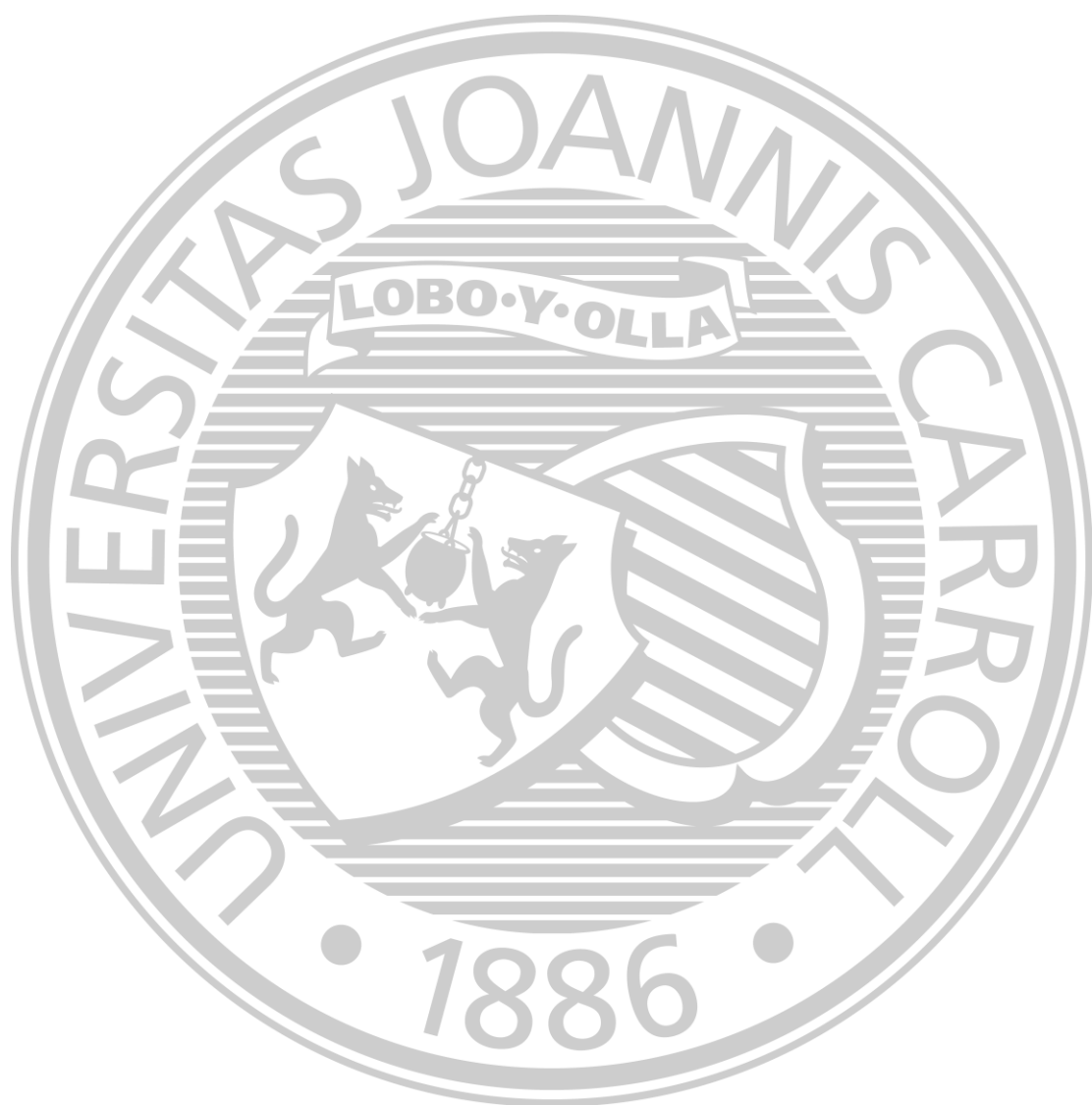

**A
L
U
M
N
I**

**A
L
U
M
N
I**

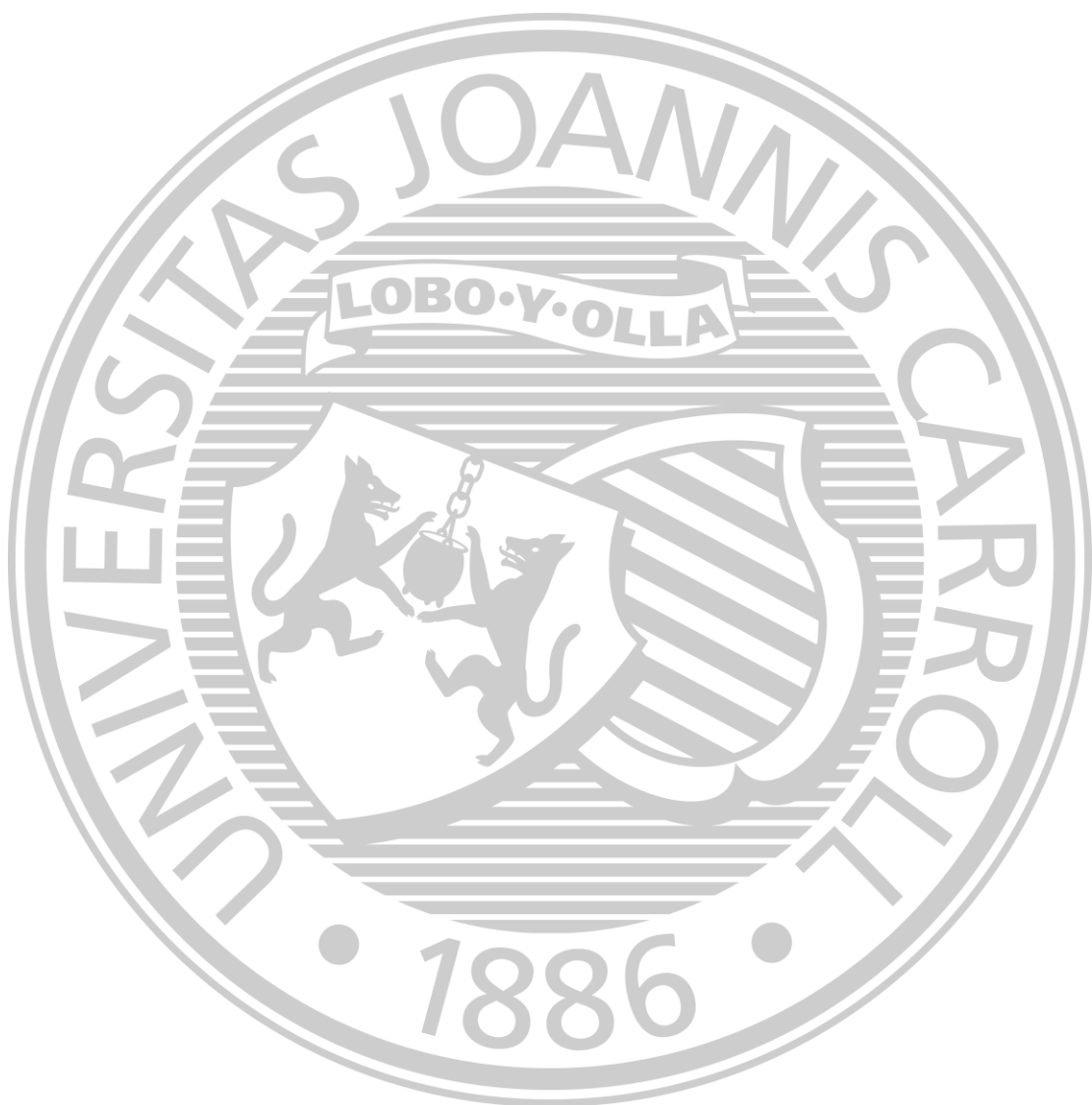

Numbers of JCU Alumni by State

Total living alumni – 39,796

Alabama	51	Montana	18
Alaska	9	Nebraska	24
Arizona	291	Nevada	77
Arkansas	26	New Hampshire	53
California	805	New Jersey	229
Colorado	250	New Mexico	44
Connecticut	178	New York	1,031
Delaware	31	North Carolina	423
District of Columbia	82	North Dakota	12
Florida	1,136	Ohio	22,835
Georgia	355	Oklahoma	22
Hawaii	28	Oregon	61
Idaho	18	Pennsylvania	1,926
Illinois	1,883	Rhode Island	31
Indiana	285	South Carolina	172
Iowa	41	South Dakota	8
Kansas	50	Tennessee	131
Kentucky	119	Texas	434
Louisiana	30	Utah	28
Maine	36	Vermont	21
Maryland	408	Virginia	569
Massachusetts	278	Washington	131
Michigan	802	West Virginia	53
Minnesota	119	Wisconsin	160
Mississippi	13	Wyoming	10
Missouri	165		

US Territories

Guam	3
Puerto Rico	10
Virgin Islands	3

Armed Forces

Africa/Canada/Europe/ Middle East	17
Pacific	3

Top Ten States

Ohio	22,835
Pennsylvania	1,926
Illinois	1,883
Florida	1,136
New York	1,031
California	805
Michigan	802
Virginia	569
Texas	434
North Carolina	423

Alumni Association Presidents, 1950 - 2011

Years	Name
1950 - 1952	J. Harold Traverse '19*
1952 - 1954	Lawrence A. Arth '26*
1954 - 1955	Regis J. McNamee, M.D. '31*
1955 - 1956	Franklin A. Polk '35*
1956 - 1958	Lee J. Cirillo '51
1958 - 1961	Raymond J. Turk, Ph.D. '29*
1961 - 1963	George M. Knoblauch '48*
1963 - 1965	Robert M. Slife '34*
1965 - 1967	Leo J. Arbeznic '37*
1967 - 1969	Francis X. Feighan '35*
1969 - 1972	Kenneth R. Callahan, D.M.D. '50*
1972 - 1974	Timothy R. Sweeney '57*
1974 - 1976	Leonard H. Soeder '50*
1976 - 1978	James L. Mason '60
1978 - 1980	John M. Baker '64
1980 - 1981	Stanley J. Glod '58
1981 - 1982	James E. Thailing '60
1982 - 1983	Thomas J. Gerst '61
1983 - 1985	James L. McCrystal, Jr. '70
1985 - 1986	Linda M. Meglin '74
1986 - 1988	James M. Mackey '71
1988 - 1991	J. Gordon Priemer '64
1991 - 1993	Allyn R. Adams '64
1993 - 1995	Albert J. DeGulis '56
1995 - 1997	Robert C. Maynard '58
1997 - 1999	Gerald J. Breen '68, 75G*
1999 - 2001	Michael J. Minnaugh '82
2001 - 2004	Nikki Bondi McPolin '72
2005 - 2007	Paul J. Hulseman '82
2007 - 2009	Kenneth R. Honecker '04G
2009 - 2011	F. Eric Jochum '83
2011 -	George Sample '02

* Deceased

Alumni Medal Awards 1985-2011

In 1961, the John Carroll University Alumni Association presented the first Alumni Medals to William J. Corrigan '11 and Dr. Edmund Smolik '32. Since the first awards ceremony, 120 alumni have received this award, the highest honor given by the University's Alumni Association. The Alumni Medal is the highest honor given annually by the Alumni Association for an individual's accomplishments in their profession, exemplary family and personal life, contributions to their community and dedicated service to John Carroll University.

YEAR	RECIPIENT	YEAR	RECIPIENT
1985	John M. Baker '64 James L. Mason '60 Ralph Vince H.A. (deceased)	2001	Donna B. Brown '72 Fr. Gerard M. Gonda, OSB '76 John J. Pokorny '37 (deceased) Charles J. Prochaska, M.D. '31 (deceased) Robert T. Sullens, DBA '53 (deceased)
1986	Thomas M. Gibbons '49 J. Joseph Whelan '65	2002	Rev. Casimir R. Bukala, S.J. '54, '55G Gerald J. Schweickert, Ph.D. '60 Robert Sly, M.D. '42 (deceased) The Hon. Pauline H. Tarver '75 COL Carl Walz, USAF '79G
1987	Kenneth R. Callahan '50, D.M.D. (deceased) Rev. Howard J. Kerner, S.J., H.A. (deceased) Charles A. Muer '59 (deceased) John T. Reali '58	2003	Charles W. Heaton '38 (deceased) William F. Sweeney '48 (deceased) George F. Wasmer '58 Martha A. Walther '76
1988	Edward D. Dickson '73 John A. Morley '55 (deceased)	2004	Albert J. DeGulis '56 The Most Rev. A. Edward Pevec D.D. '56 Donald F. Kuratko, Ph.D. '74 Beverly G. Hawk, Ph.D. '75
1989	Leonard H. Calabrese '71, M.D. Michael A. Dwyer '37 (deceased)	2005	John M. Boler '56 John G. Breen '56 Leonard M. Calabrese '68 Mary Power Patton '83
1990	Michael W. Conway '64 James J. McDonough '55 Helen K. Weil '43 (deceased)	2006	Donald J. Coburn, M.D. '43 COL Salvatore R. Felice (RET), USAR '57 Paul Kantz, Jr. '63 Molly G. Robinson '75 Rev. Joseph H. Callahan '79
1991	Thomas J. Gerst '61 Rev. Daniel T. Rice, SJ '40 (deceased) the Hon. Francis J. Talty '42 (deceased)	2007	Gerald J. Breen '68, '75G (deceased) Timothy J. Freeman '78 John F. Lewis '62 Vincent M. Panichi '57 Barbara S. Schubert '62, '67G, '80G
1992	Pierre "Pete" Diemer '43 (deceased) John C. Durkin '61 Gene C. Zannoni '39 (deceased)	2008	Barbara O. Brown '82 Sr. Nancy J. Conway, CSJ '71 Richard M. Hamlin, Sr. '49 Michael L. Hardy '69 Jack T. Hearn '61, '64G
1993	John R. Cunin '50 (deceased) Ralph "Pete" French '34 (deceased) Elizabeth and Jack (deceased) Hissong '52	2009	Daniel C. Sussen '51 James D. Clark '57 Hon. Stanley J. Glod '58 Jerald J. Rachfal '60 Hon. Anne C. Conway '72
1994	Mary Ann Corrigan-Davis '75 Lawrence P. Kelley '36 J. Gordon Priemer '64	2010	Suzanne Schlichtman Greenberg '83 Carter F. Ham '76 James E. Kline '63 Gerald F. O'Connell '61 Rev. Wesley Toles '59
1995	James C. Boland '62 Gerald P. O'Malley '62 Rev. Joseph O. Schell, SJ, H.A. (deceased) Thomas M. Tully '59	2011	Charles A. Byrne '50 James M. Mackey '71 John W. Magnotto '60 Patti Rosenfeld '87 Robert A. Valente '69
1996	Chester J. Gray '35 (deceased) Sally Kenny Griswold '76G Anthony F. Lang '60 Justin R. Noetzel '40 (deceased)		
1997	Leo J. Arbeznic '37 (deceased) Sr. Mary Fabian Catalano, OSU, H.A. '33, '39G (deceased) Richard L. Murphy '57		
1998	Sister Mary Assumpta, C.C.Sp. '73G Raymond E. Smiley '51		
1999	Allyn R. Adams '64 David P. Nichting '60, '68G Bruce E. Thompson '43		
2000	James P. Conway '50 (deceased) Richard J. Giffels '56 (deceased) Evelyn Jenkins Gunn '73G Donald E. McDonald '44		

Alumni Giving, 1986 - 2011

Year after year, John Carroll graduates show their generosity and dedication to the University through their financial support of the annual fund, capital projects, and other leadership gift opportunities, such as endowed scholarships. Their support is the foundation for University advancement. Alumni giving provides essential operating support to meet ongoing and recurring University needs such as student scholarships and loans, advances in academic programming, technology improvements, library expenses, student extracurricular activities, faculty and staff salaries, and maintenance of campus facilities and grounds.

The figures reported below represent the total in alumni/ae giving including corporate matching gifts generated during the University's fiscal year.

Year	Amount Contributed	Percent of Participation
1986-1987	1,137,210	29.5
1987-1988	1,060,547	25.8
1988-1989	1,251,060	26.0
1989-1990	1,530,100	25.3
1990-1991	1,786,000	27.0
1991-1992	1,904,280	29.0
1992-1993	2,100,623	28.5
1993-1994	2,967,264	19.5
1994-1995	3,836,835	25.0
1995-1996	4,029,705	24.9
1996-1997	4,277,352	25.0
1997-1998	4,307,214	25.1
1998-1999	4,996,461	24.9
1999-2000	8,244,490	14.0
2000-2001	17,744,651	18.1
2001-2002	5,226,317	21.8
2002-2003	4,651,142	17.8
2003-2004	11,658,608	25.3
2004-2005	5,307,364	15.7
2005-2006	5,198,703	15.0
2006-2007	6,110,218	15.2
2007-2008	6,215,529	14.5
2008-2009	4,895,753	15.0
2009-2010	4,977,894	16.6
2010-2011	4,919,827	16.9

NOTE: Starting in 2004, reported participation is based on living alumni with an undergraduate degree with a known address and who are solicitable, consistent with the definition used for the U.S. News & World Report survey.

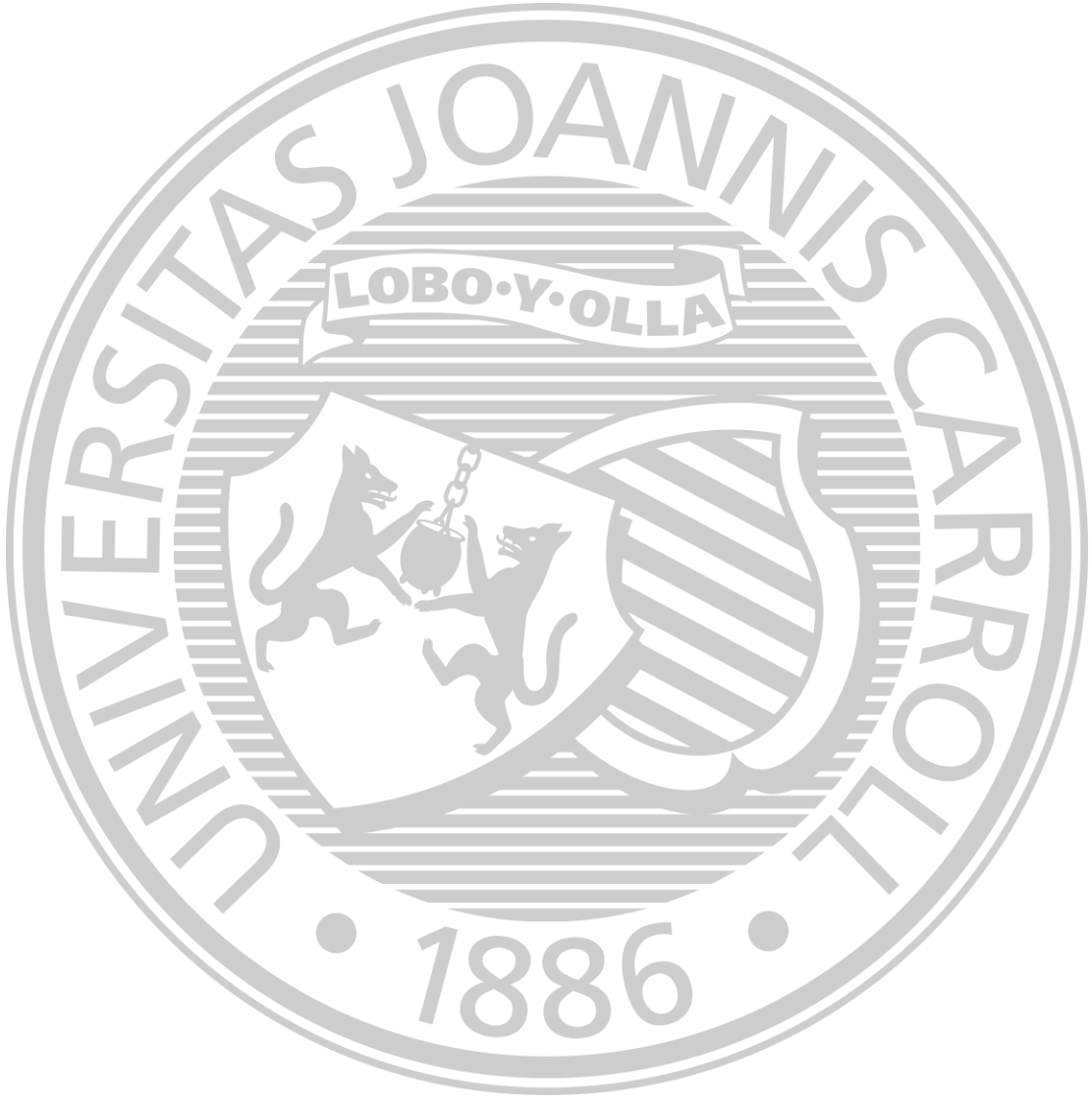

F I N A N C E

FINANCE

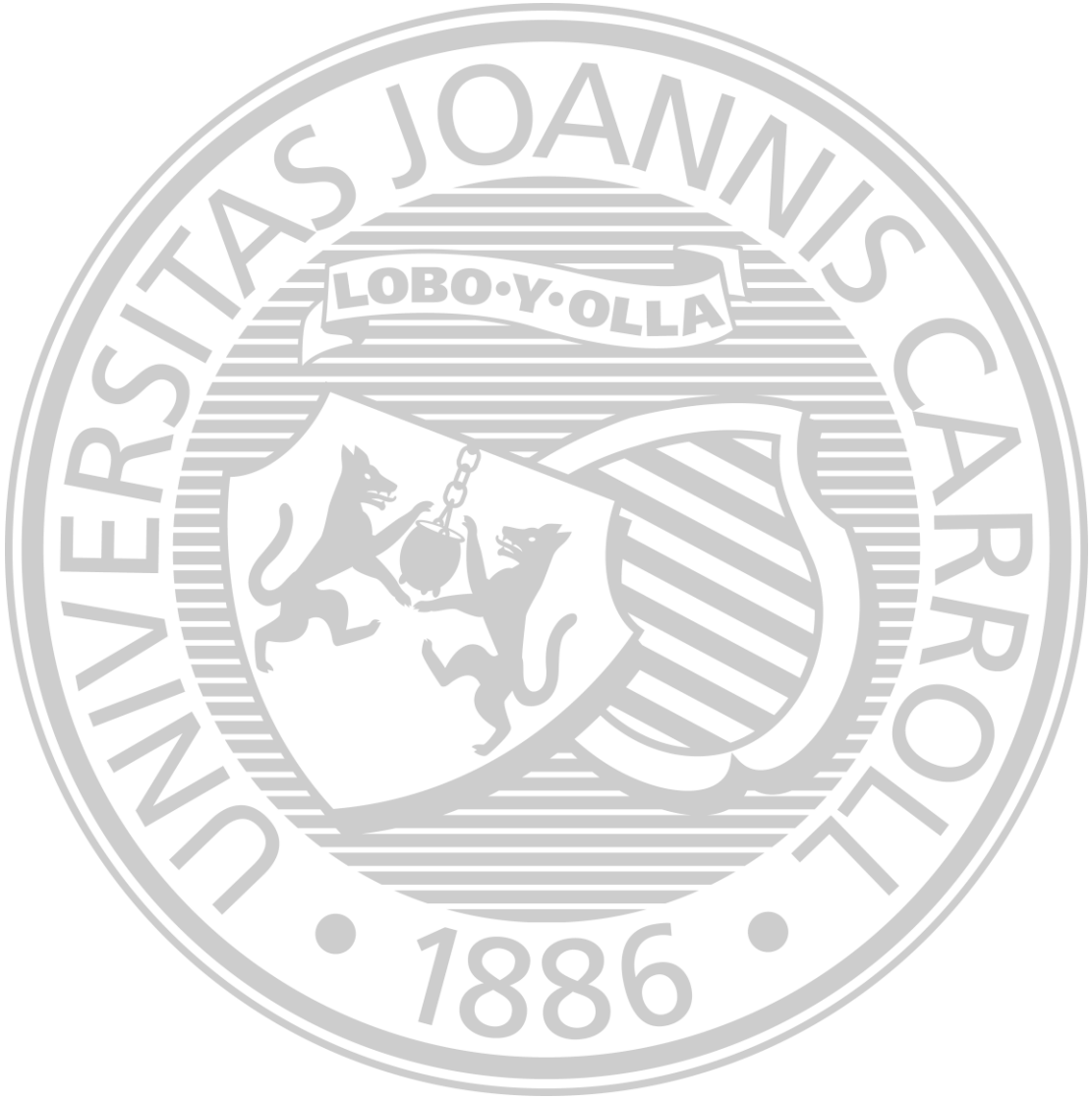

John Carroll University Summary of Operating Revenue and Expenditures - Unrestricted Fund, Fiscal Years 2002 - 2011
(In Thousands)

Income	FY 2002	FY 2003	FY 2004	FY 2005	FY 2006	FY 2007	FY 2008	FY 2009	FY 2010	FY 2011
Tuition and fees	\$68,050	\$71,715	\$76,564	\$78,998	\$81,903	\$83,517	\$85,783	\$93,014	\$91,445	\$94,849
Less: Scholarships & grants	<u>18,913</u>	<u>20,281</u>	<u>22,338</u>	<u>23,187</u>	<u>24,934</u>	<u>26,163</u>	<u>\$29,749</u>	<u>36,304</u>	<u>38,723</u>	<u>42,885</u>
Net Tuition and fees	49,137	51,434	54,226	55,811	56,969	57,354	56,034	56,710	52,722	51,964
Auxiliary Enterprises	14,871	15,213	15,903	13,254	13,279	13,390	13,394	14,738	14,802	15,447
Unrestricted Gifts										
Gifts	1,695	2,085	1,867	1,526	1,992	2,039	1,747	1,644	1,758	1,962
Contribution for quasi-endowment	77	84	126	63	559	1,247	251	129	415	277
Transfers made to quasi-endowment	(77)	(84)	(126)	(63)	(559)	(1,247)	(251)	(129)	(415)	(277)
	<u>1,695</u>	<u>2,085</u>	<u>1,867</u>	<u>1,526</u>	<u>1,992</u>	<u>2,039</u>	<u>1,747</u>	<u>1,644</u>	<u>1,758</u>	<u>1,962</u>
Investment and Other Income	4,003	3,871	3,960	4,024	4,695	4,966	5,120	4,526	3,506	3,883
Board Authorized quasi-endowment draws	-	1,200	600	600	-	-	750	1,100	1,400	2,500
TOTAL	<u>\$69,706</u>	<u>\$73,803</u>	<u>\$76,556</u>	<u>\$75,215</u>	<u>\$76,935</u>	<u>\$77,749</u>	<u>\$77,045</u>	<u>\$78,718</u>	<u>\$74,188</u>	<u>\$75,756</u>
Expenditures										
Instructional	\$26,001	\$28,371	\$28,467	\$28,716	\$29,841	\$29,353	\$29,069	\$27,741	\$26,867	\$27,071
Library	2,877	2,994	3,082	2,680	2,870	2,881	3,026	3,005	2,803	2,616
Physical plant	5,961	6,025	7,347	7,005	7,401	7,805	7,800	7,784	6,602	7,004
Administrative and general	12,673	12,904	14,428	14,261	14,648	14,472	16,015	16,671	14,899	15,809
Information Technology	2,980	3,190	3,360	3,458	3,422	3,405	3,466	3,375	3,326	3,421
Student activities	2,889	2,829	2,618	2,659	2,962	2,943	3,082	3,053	2,944	3,092
Auxiliary enterprises	10,386	11,079	10,722	8,349	8,343	8,796	8,863	9,456	9,134	9,166
Debt service & Reserve for capital spending	<u>4,718</u>	<u>6,196</u>	<u>6,450</u>	<u>7,527</u>	<u>7,405</u>	<u>7,367</u>	<u>7,321</u>	<u>7,285</u>	<u>7,306</u>	<u>7,392</u>
TOTAL	<u>\$68,485</u>	<u>\$73,588</u>	<u>\$76,474</u>	<u>\$74,655</u>	<u>\$76,892</u>	<u>\$77,022</u>	<u>\$78,642</u>	<u>\$78,370</u>	<u>\$73,881</u>	<u>\$75,571</u>
Unrestricted Income (Deficit)	<u>\$1,221</u>	<u>\$215</u>	<u>\$82</u>	<u>\$560</u>	<u>\$43</u>	<u>\$727</u>	<u>(\$1,597)</u>	<u>\$348</u>	<u>\$307</u>	<u>\$185</u>

Source: Vice President for Finance

John Carroll University Audited Gift Income, FY 2002 - 2011

The figures below represent actual cash received and do not include pledges to be paid at a future time. Figures are reported on a fiscal year basis from June 1 to the following May 31. This report follows the standards established by the Council for Aid to Education in its annual survey "Voluntary Support of Education."

Fiscal Year	Alumni	Corporations	Foundations	Jesuit Community	Individuals*	Other Organizations**	Totals
2001-02	4,963,599	774,453	3,717,277	-0-	1,240,876	-----	10,696,205
2002-03	2,652,206	949,258	3,311,552	-0-	973,072	795,155	8,681,243
2003-04	6,581,556	2,055,280	6,233,700	-0-	1,961,200	1,455,203	18,286,939
2004-05	3,051,372	1,084,440	3,671,947	-0-	681,374	2,492,236	10,981,369
2005-06	3,451,913	1,074,755	1,849,337	-0-	721,636	1,712,812	8,810,453
2006-07	4,127,333	615,137	1,463,327	125,738	593,679	1,607,925	8,533,139
2007-08	4,681,896	603,686	1,195,465	70,000	697,857	861,628	8,110,532
2008-09	3,961,475	521,896	1,259,170	181,182	784,273	1,316,197	8,024,193
2009-10	4,615,655	242,386	695,931	92,706	992,872	1,911,234	8,550,784
2010-11	4,454,867	431,580	645,143	122,636	723,466	557,094	6,934,786

*Individuals include non-alumni trustees, parents, and other friends.

**Includes Fundraising Consortia

NOTE: Beginning with 2005-06, gifts to Institute for Educational Renewal are excluded as are gifts/grants received from government entities.

Endowment, 1987 - 2011
Principal Balance of Endowment and Similar Funds

As of May 31	Fair Market Value
1987	\$20,931,363
1988	\$20,493,067
1989	\$23,867,847
1990	\$26,294,883
1991	\$30,525,241
1992	\$35,124,632
1993	\$50,021,878
1994	\$52,084,748
1995	\$60,035,315
1996	\$73,480,700
1997	\$97,973,569
1998	\$118,022,301
1999	\$131,513,052
2000	\$139,386,002
2001	\$139,791,261
2002	\$132,441,512
2003	\$122,445,761
2004	\$135,803,012
2005	\$142,389,730
2006	\$156,231,612
2007	\$179,534,053
2008	\$177,145,420
2009	\$131,423,642
2010	\$147,101,649
2011	\$169,294,012

Source: Vice President for Finance

Institutional Expenditures: Fiscal Year 2002 and Fiscal Year 2011

FY 2002

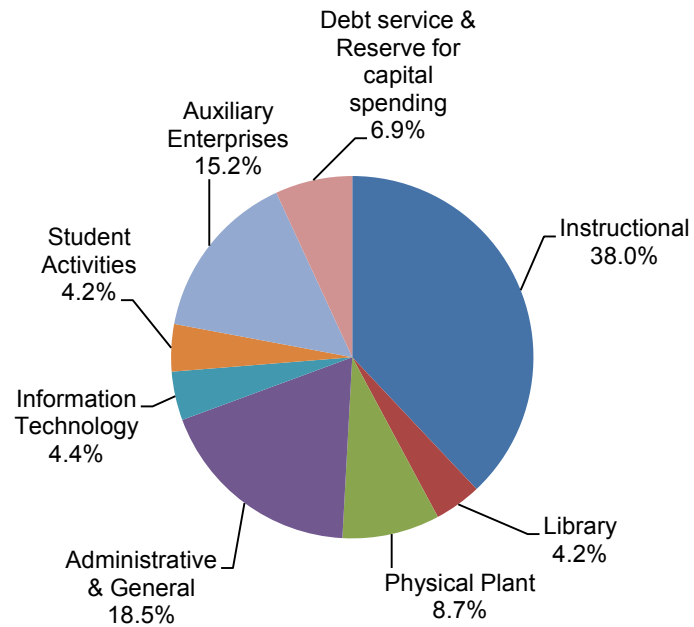

FY 2011

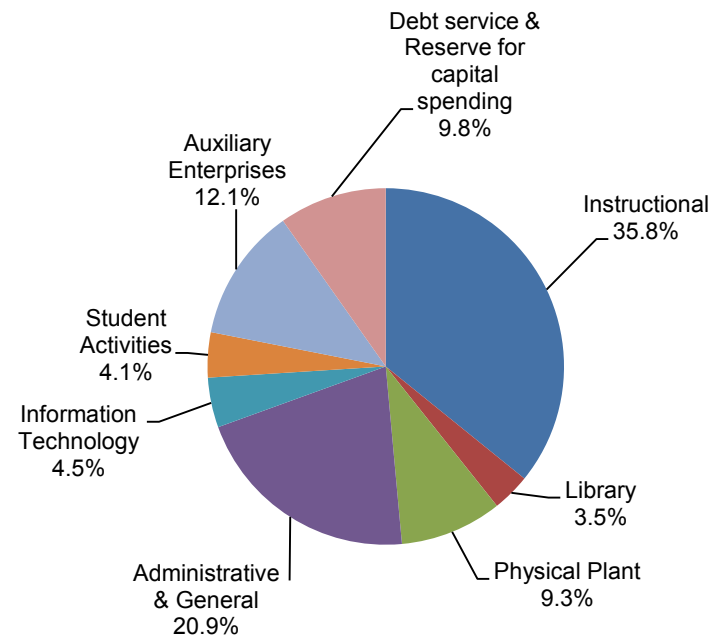

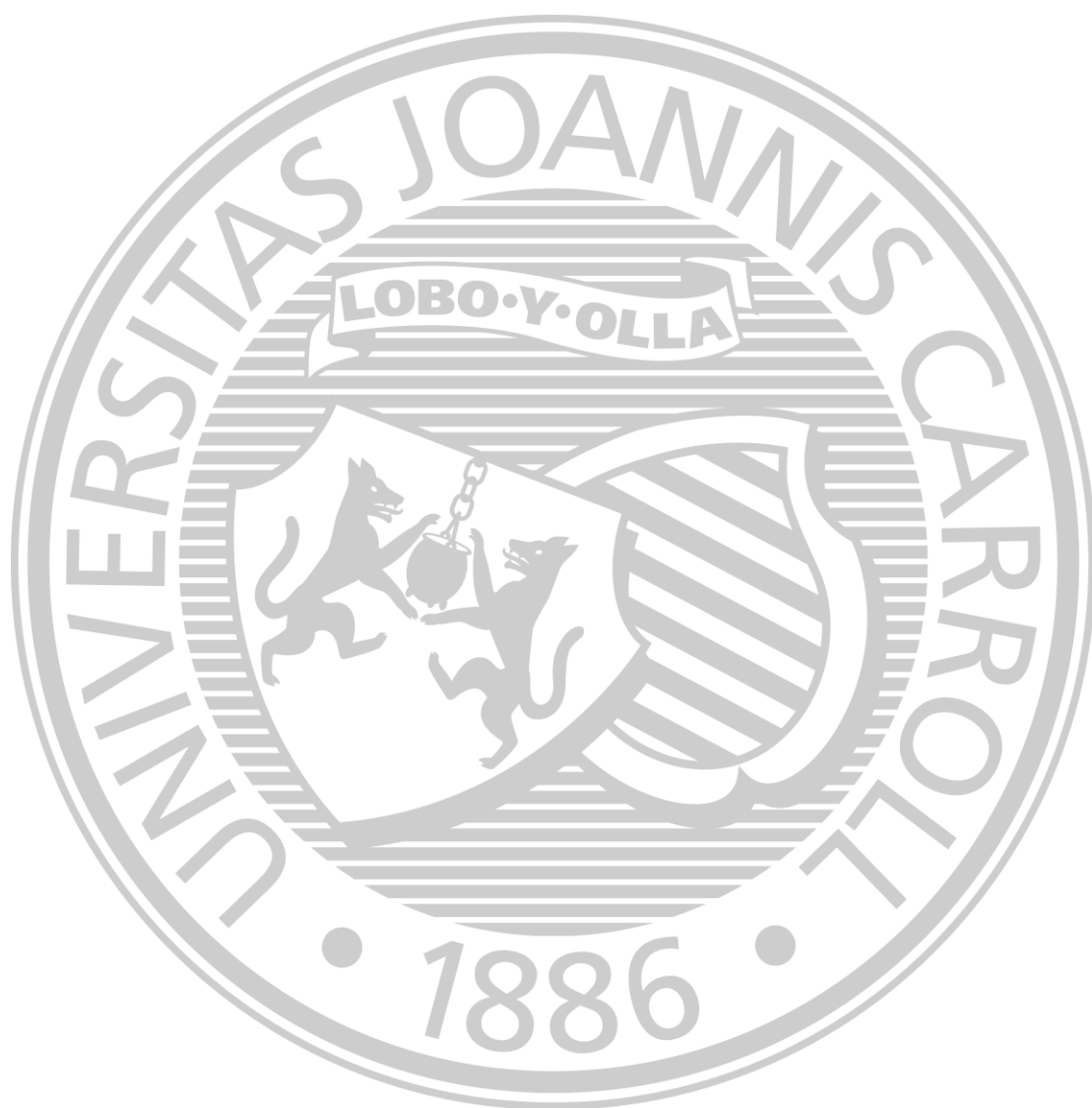

**L
I
B
R
A
R
Y**

**L
I
B
R
A
R
Y**

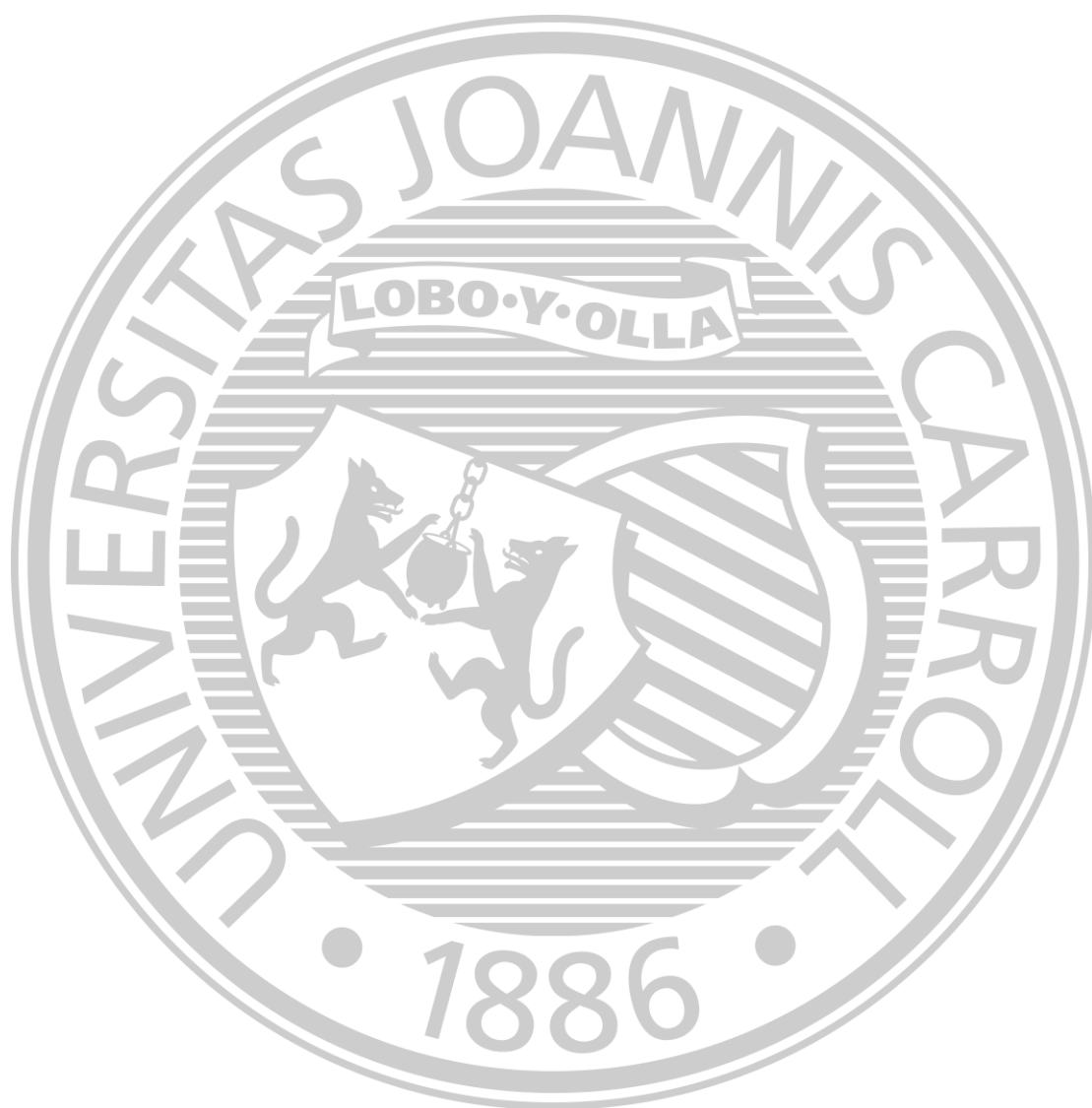

Grasselli Library Holdings 1987 - 2011

Year	Books* (volumes)	Print Periodicals (subscriptions)	Microforms	Audio Visual	E-Journals (Cataloged titles)	E-Books	E-Other	Computer based Sources
1987-88	470,165	1,320	139,213	6,577	----	----	----	----
1988-89	481,259	1,387	143,358	6,985	----	----	----	----
1989-90	493,655	1,457	151,018	7,001	----	----	----	----
1990-91	506,441	1,605	158,001	7,152	----	----	----	----
1991-92	518,252	1,579	158,343	7,366	----	----	----	----
1992-93	533,899	1,620	164,737	7,595	----	----	----	----
1993-94	549,618	1,691	169,804	7,966	----	----	----	317
1994-95	564,640	1,831	176,034	8,128	----	----	----	427
1995-96	577,051	1,860	183,142	6,983	----	----	----	474
1996-97	595,719	2,064	190,805	7,576	----	----	----	506
1997-98	606,000	1,859	680,005	8,228	----	----	----	527
1998-99	616,000**	2,183	684,866	5,106	2,000	----	----	300
1999-00	620,000**	2,198	692,005	5,820	3,000	----	----	300**
2000-01	631,576	1,975	710,403	4,889	3,000	----	----	300**
2001-02	661,162	1,765	715,397	5,804	3,000	----	----	471
2002-03	683,927	1,662	720,599	7,123	5,585	----	----	1461
2003-04	719,554	1,639	725,462	7,840	4,934	----	----	17,900
2004-05	740,826	1,309	674,654	8,237	6,738	----	----	13,565
2005-06	751,046	1,305	678,794	8,203	6,836	----	----	15,900
2006-07	761,832	977	693,759	8,597	7,485	19,416	7,909	----
2007-08	766,051	893	697,132	8,954	7,655	23,373	8,237	----
2008-09	768,957	886	700,839	9,585	8,556	31,980	8,502	----
2009-10	774,513	840	701,043	9,669	10,438	65,740	8,703	---
2010-11	778,287	850	701,253	9,985	11,159	76,346	8,718	na

* Includes bound periodicals

** Approximate number

Grasselli Library Acquisitions, 1987 - 2011

Year	Books (cataloged items)	Items Withdrawn	Microforms	Audio Visual	E-Journals	E-Books	E-Other
1987-88	6,273	1,970	5,597	23	----	----	----
1988-89	5,911	1,142	4,142	408	----	----	----
1989-90	6,904	1,732	7,660	221	----	----	----
1990-91	8,252	3,985 *	6,983 **	211	----	----	----
1991-92	8,124	3,433	5,025	214	----	----	----
1992-93	8,171	974	6,394	229	----	----	----
1993-94	9,554	543	5,067	371	----	----	----
1994-95	10,010	2,337	6,230	445	----	----	----
1995-96	7,749	3,579	7,108	756	----	----	----
1996-97	9,254	668	7,663	625	----	----	----
1997-98	11,010	395	7,339	652	----	----	----
1998-99	10,257	271	6,527	818	----	----	----
1999-00	17,278	734	7,139	714	----	----	----
2000-01	10,209	645	18,398	567	----	----	----
2001-02	9,049	1,008	15,687	715	----	----	----
2002-03	23,244	1,461	5,906	664	----	----	----
2003-04	26,210	2,012	5,549	719	----	----	----
2004-05	19,832	1,153	4,579	397	----	----	----
2005-06	9,327	1,191	4,138	450	----	----	----
2006-07	10,786	4,030	4,965	394	21	0	37
2007-08	14,715	10,496	3,373	351	170	3,957	328
2008-09	10,718	7,812	3,707	631	901	8,607	265
2009-10	5,556	15,165	204	84	1,882	15,240	201
2010-11	3,774	10,232	210	316	721	10,606	15

*Special weeding project, 1990-91

**Includes Magazine Collection

Grasselli Library Expenditures for Library Materials 1987 - 2011

Year	Books (volumes)	Print Periodicals	Microforms	Audio Visual	Replaces- ments	E- Journals	E-Books	E-Other	Computer based Sources
1987-88	177,222	177,079	5,398	5,786	1,200	----	----	----	----
1988-89	198,622	204,584	6,399	10,171	911	----	----	----	----
1989-90	173,391	211,824	17,173	13,696	790	----	----	----	----
1990-91	213,211	211,084	17,451	13,248	350	----	----	----	----
1991-92	275,124	225,628	20,538	13,379	815	----	----	----	----
1992-93	305,144	287,925	28,540	16,054	1,496	----	----	----	----
1993-94	345,663	218,069	51,434	32,957	3,159	----	----	----	52,820
1994-95	350,548	286,189	47,899	22,991	3,200	----	----	----	101,434
1995-96	402,936	266,592	57,949	33,332	3,200	----	----	----	106,792
1996-97	497,097	361,089	32,131	29,171	1,660	----	----	----	112,050
1997-98	446,950	382,335	19,189	29,229	890	----	----	----	133,731
1998-99	507,233	376,695	14,052	35,008	1,667	----	----	----	83,567
1999-00	428,738	411,531	47,945	24,195	4,543	----	----	----	107,073
2000-01	406,965	444,544	15,762	33,698	2,326	----	----	----	196,698
2001-02	476,816	374,832	15,595	22,521	2,501	----	----	----	271,845
2002-03	307,576	473,314	17,155	34,119	3,170	----	----	----	340,499
2003-04	396,219	388,882	19,006	32,198	4,113	----	----	----	321,205
2004-05	200,175	664,159	15,842	21,547	3,001	----	----	----	138,469
2005-06	304,175	263,707	16,789	17,115	5,844	----	----	----	460,141
2006-07	268,239	191,118	17,605	17,901	2,302	269,719	0	293,853	----
2007-08	271,096	421,957	18,418	831	4,685	254,401	12,675	25,609	----
2008-09	218,500	210,085	26,691	23,917	3,923	400,732	61,826	139,577	----
2009-10	181,313	211,071	20,720	14,508	1,574	382,295	4,586	252,639	----
2010-11	172,547	203,556	21,102	16,415	1,614	386,914	10,125	229,239	na

Grasselli Library Circulation and Usage, 1987 - 2011

Year	Books Circulated	Reserve Collection	Print Reserve Collection	Electronic Reserve Collection	Reference Questions Answered	Library Instruction Classes	Students in Library Instruction
1987-88	42,336	8,823	----	----	----	----	----
1988-89	43,416	9,202	----	----	----	----	----
1989-90	41,806	10,612	----	----	----	----	----
1990-91	42,504	11,407	----	----	----	----	----
1991-92	43,446	12,477 *	----	----	----	----	----
1992-93	49,128	9,072	----	----	----	----	----
1993-94	52,312	6,747	----	----	----	----	----
1994-95	49,331	11,815	----	----	----	----	----
1995-96	63,215	11,560	----	----	----	----	----
1996-97	69,596	8,686	----	----	----	----	----
1997-98	63,923	11,000	----	----	23,880	131	2,490
1998-99	47,683	11,847	----	----	20,629	99	1,920
1999-00	49,112	11,957	----	----	19,209	81	2,275
2000-01	44,464	10,138	----	----	20,078	84	2,345
2001-02	38,817	13,578	----	----	15,679	74	2,177
2002-03	45,634	10,226	----	----	14,921	93	1,872
2003-04	63,901	15,028	----	----	15,891	84	1,677
2004-05	58,671	14,460	----	----	17,166	81	1,303
2005-06	59,065	12,166	----	----	17,350	102	1,565
2006-07	47,131	----	2,406	14,127	13,150	88	1,158
2007-08	41,429	----	2,596	5,876	11,882	78	859
2008-09	41,598	----	6,454	6,109	10,852	96	1,059
2009-10	38,202		3,253	10,508	9,828	73	1,041
2010-11	31,516	na	895	8,442	11,394	99	1,383

* Approximate number

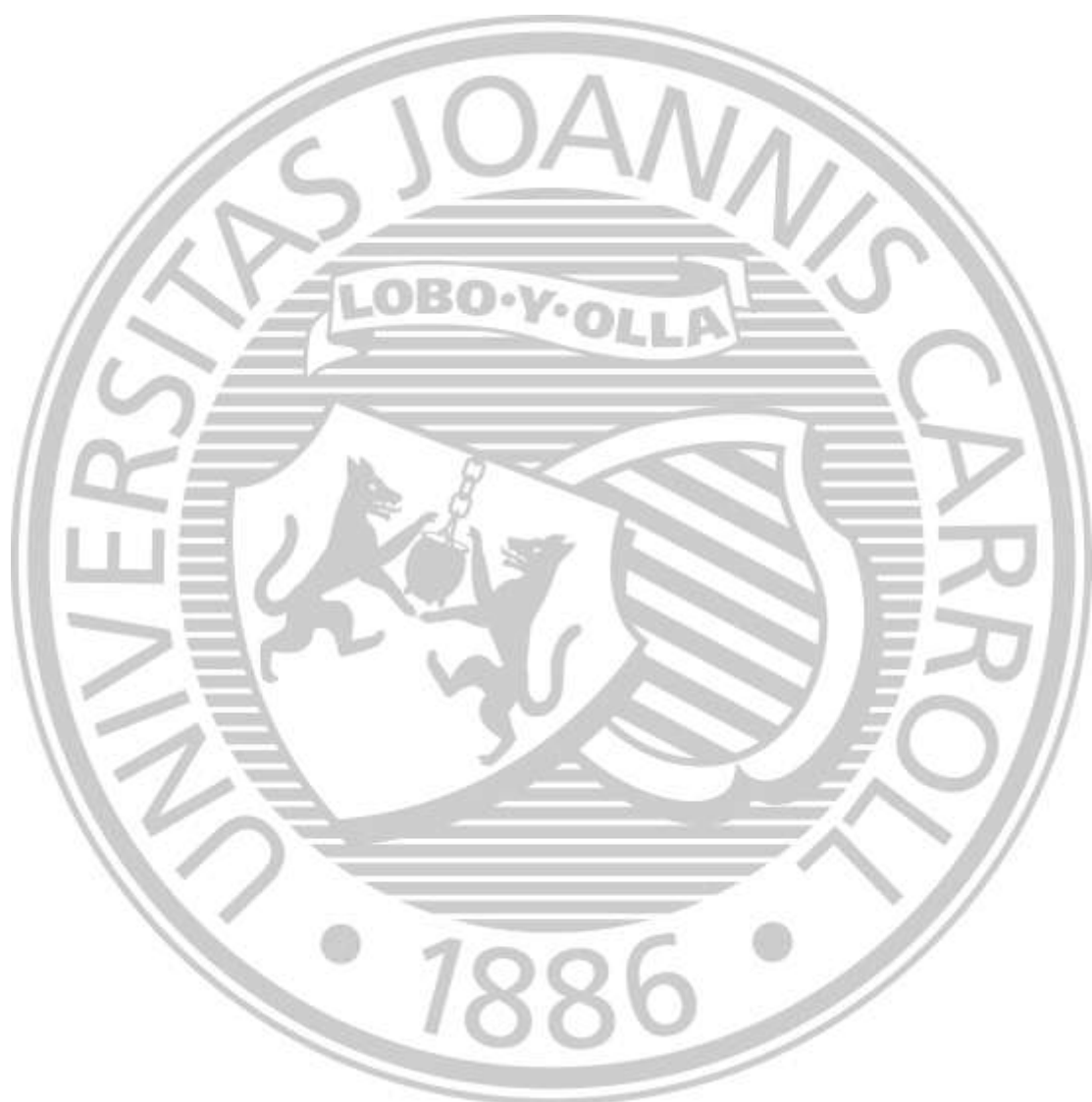

**I
N
F
O
R
M
A
T
I
O
N

T
E
C
H
N
O
L
O
G
Y**

**I
N
F
O
R
M
A
T
I
O
N

T
E
C
H
N
O
L
O
G
Y**

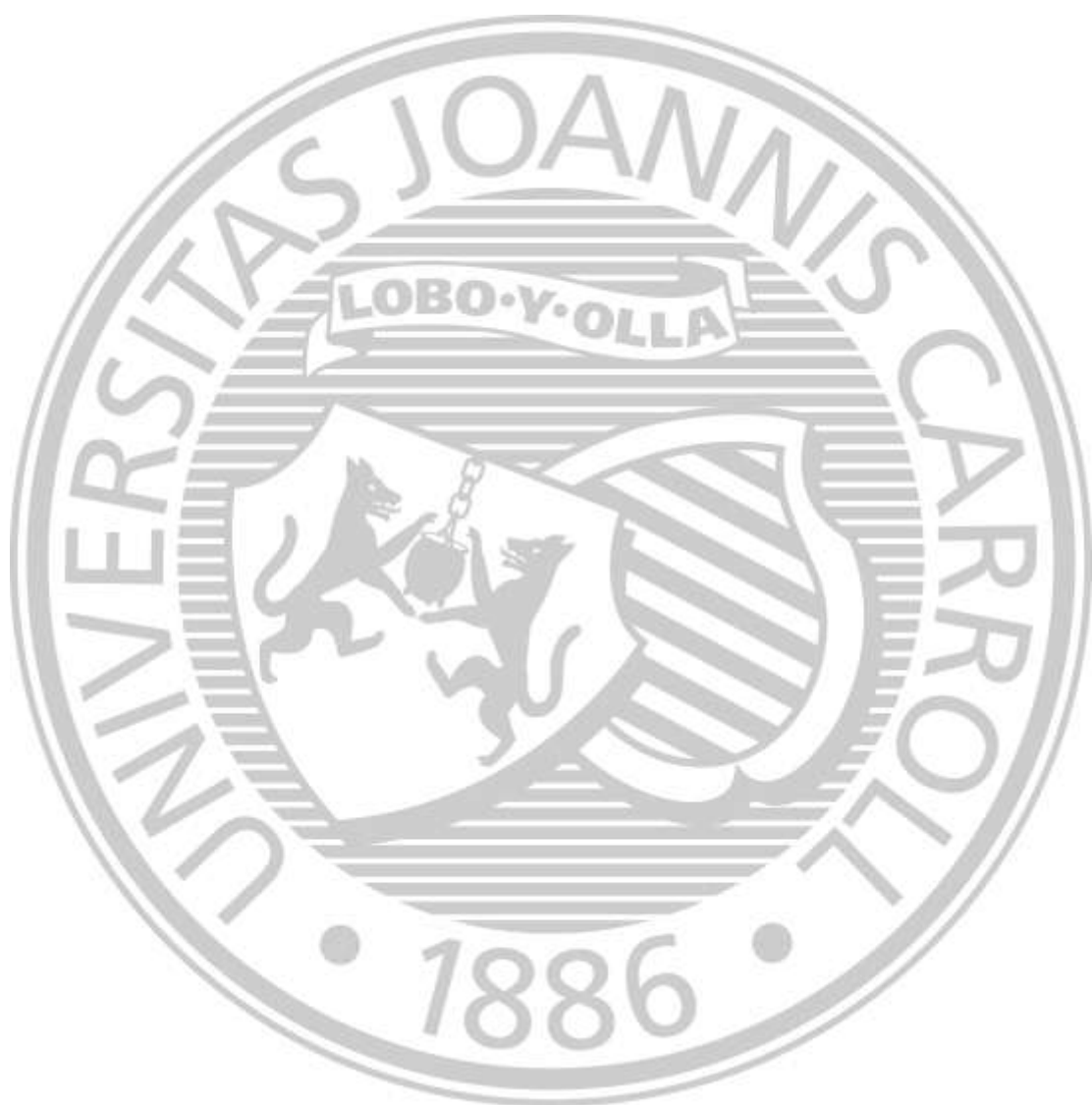

Information Technology Services

The Information Technology Services Department (ITS) oversees and provides assistance for most computer and network functions, video services, and telephone services on campus. The main office is located on the fourth floor of Rodman Hall.

The major equipment serving the campus consists of:

- 16 Intel-based servers – used for Web, Campus Card, event scheduling and academic applications including the Blackboard course management system.
- 3 IBM pSeries AIX Servers – used for the Banner 8 administrative software system, which is supported on Oracle 10g database software.
- 3 Sun Solaris Servers – used for network support & management, and directory services.
- 2 Clustered Network Appliance Storage Servers providing 11 terabytes of storage for campus network users and 3 terabytes of storage for administrative systems (Banner).
- 4 VMware servers and 13 terabytes of storage running 60 virtual systems.

The Campus Wide Gigabit Ethernet network (JCUNet), provides connection to all faculty and administrative offices and student residence rooms. The campus network has a Gigabit connection to the AT&T Opt-E-Man network. This Gigabit connection connects to the Ohio Academic Resources Network (OARNet), with a capacity of 150 MB to the commodity Internet and 30 MB to OARNet intra-Ohio which provides access to other educational institutions within the state. The Gigabit connection also connects to OneCommunity, a Cleveland based regional provider, with a capacity of 150 MB to the commodity Internet, bringing the total commodity Internet bandwidth to 300 MB.

JCUNet can be accessed everywhere on campus through computers using wireless technology, which was upgraded to the latest 802.11n standard in the summer of 2011.

Customer Service Operations

The Customer Service Operations area of ITS provides a full spectrum of support services for students, faculty, administration and staff including help desk, desktop/classroom support, instructional design/instructional technology support, videography, and other instructional media support for academic and university events.

Center for Digital Media (CDM)

The CDM, located on the main floor of Grasselli Library, is dedicated to advancing the use of technology to enhance teaching, learning, and research, through a combination of faculty workshops, multimedia development assistance, and one-on-one consultations. The CDM absorbed the functions of the previous Faculty Technology Innovation Center, as well as added a new emphasis on faculty collaboration with our technologists in order to help JCU keep its “edge” in technology enabled education. The CDM is equipped with the latest technology resources and is staffed collaboratively by technologists from several University departments.

Administrative Software System

The SunGard Higher Education Banner integrated software system supports Admissions and Financial Aid, Registrar, Student Life, Alumni/Development, Human Resources, Finance and other related services throughout the campus; most of these functions are fully Web-enabled. Campus event scheduling, including a Web accessible event calendar, is supported by Resource25 software. In addition, Housing, Parking, and Judicial systems are provided through a separate application from Adirondack Solutions that is closely tied to Banner.

Information Technology in Residence Halls

All student residence rooms have a connection for each individual resident providing high-performance access to the Internet, Internet 2, and campus computing/network resources. Each room is also equipped with HD cable TV. Wireless access is available in all residence rooms.

Information Technology in Public Labs and Classrooms

There are more than 600 PCs and 25 Macs installed in classrooms and labs with full high-performance access to the campus LAN and the Internet at various locations on campus, including the following:

continued

Public Computer Labs

Location	Computers	Laser Printers
Boler School of Business SB 235	46 PCs	3
Dolan Science Center E 337	32 PCs	2
Grasselli Library - Computer Commons - Graduate Lounge	44 PCs 3 PCs	3 1
Lombardo Student Center - Lab - Café	15 PCs 6 PCs	1 1
Administration Building Undergraduate Lounge	4 PCs	1
Totals	148	12

Multimedia Class, Lab, and Conference Rooms

Multimedia Room Type	Location	Total
Basic - multimedia capability including a PC and ceiling mounted LCD projector or wall mounted panel, full high-performance access to Internet	Administration Building AD303 Dolan Science Center: E111, E122, E240, W120, W128, W134, W217, W315, W318 Lombardo Student Center: GY 102 O'Malley Center: OC25, OC26, both have control systems	Rooms: 13 PCs: 13
Basic - with student PCs	Grasselli Electronic Classroom (21PCs)	Rooms: 1 PCs: 21
Standard - equipped for advanced electronic multimedia instructor podium with integrated touch-screen control station, multimedia PC, DVD, VCR, document camera, ceiling mounted LCD projector or wall mounted panel, full high-performance access to Internet	Admin Bldg: AD25, AD26, AD29, AD47, AD48, AD49, AD54, AD225, AD230, AD232, AD233, AD235, AD248, AD249, AD258, AD259 Boler School of Business: BR18, BR19, BR22, BR33, BR34, SB106, SB107, SB120 O'Malley Center: OC103, OC114, OC116, OC212 Dolan Science Center: A202, A203, E116, E120, E130, E134, E138, E227, E228, E235, E241, E244, E324, E335, E336, E342, E346, E352, W116, W139, W213, W220, W230, W233, W329, W334, Lombardo Student Center: LC 37 (LSC Conference Room), LC 45 (Jardine Room)	Rooms: 56 PCs: 56
Standard - plus student PCs	Boler School of Business: BR43 (37 PCs), SB118 (33PCs) Dolan Science Center: E133 (9PCs), E223 (29PCs), E233 (29PCs), E243 (33PCs) O'Malley Center: OC201 (26 Macs), OC203 (26 PCs), OC211 (25 PCs)	Rooms: 9 PCs: 211 MACs: 26
Theater - fully multimedia equipped, with world format media capabilities, augmented by Dolby Digital theater sound	Dolan Science Center: Donahue Auditorium A111 Administration Building: AD226	Rooms: 2 PCs: 2
Student PCs only (no multimedia)	O'Malley Center: OC101 Language Learning Center (32 PCs)	Rooms: 1 PCs: 32
Public Collaboration/Gaming locations with LCD panels	Muldoon Center for Entrepreneurship, Grasselli Library Seminar A, Underground Lounge	Rooms: 3
Totals		Rooms: 85 PCs: 335 Macs: 26