

---

2012

## Fact Book 2012-13

John Carroll University

Follow this and additional works at: <https://collected.jcu.edu/factbook>

---

### Recommended Citation

John Carroll University, "Fact Book 2012-13" (2012). *Fact Book*. 4.  
<https://collected.jcu.edu/factbook/4>

This Book is brought to you for free and open access by the University at Carroll Collected. It has been accepted for inclusion in Fact Book by an authorized administrator of Carroll Collected. For more information, please contact [mchercourt@jcu.edu](mailto:mchercourt@jcu.edu).



**2012-13**  
**Fact Book**



# John Carroll University Quick Reference

1 John Carroll Boulevard, University Heights, Ohio 44118-4581  
(216) 397-1886 <http://www.jcu.edu>

**Mission:** As a Jesuit Catholic university, John Carroll inspires individuals to excel in learning, leadership, and service in the region and in the world. Founded in 1886, 2012 marked the institution's 125th anniversary. The University consists of the College of Arts and Sciences and the John M. and Mary Jo Boler School of Business, which both include graduate programs. John Carroll operates on a semester calendar. Basic Carnegie Classification (2010): Master's Colleges and Universities (larger programs).

**President:** Rev. Robert L. Niehoff, S.J.

**Chair of the Board of Directors:** Mr. David W. Short '81

Number of bachelor's degree majors offered: 45

Number of master's degree programs offered: 20

2011-12 DEGREES AWARDED:	Bachelor's	661
(IPEDS Reported)	Master's	<u>245</u>
		906

2012-13 TUITION:	Undergraduate Full-time	\$32,130
	Fees	\$1,050
	Undergraduate Part-time	\$980 per credit hour
	Graduate Arts & Sciences	\$695 per credit hour
	Graduate Business	\$855 per credit hour

2012-2013 ROOM & BOARD: \$9,610

## FALL 2012 ENROLLMENT (End of Third Week)

Undergraduate total	2,949
Graduate total	<u>634</u>
Total University	3,583

Full-time Undergraduate Degree Seeking	2,857
First-time Full-time Freshmen	681

## FALL 2012 FULL-TIME EQUIVALENT ENROLLMENT

Undergraduate	3,039 (15 cr hr per FTE)
Graduate	<u>462 (9 cr hr per FTE)</u>
Total FTE	3,501

## FALL 2012 FACULTY HEADCOUNT

Full-time	202
Part-time	<u>178</u>
Total	380

FALL 2012 STUDENT/FACULTY RATIO 13.7:1

FALL 2012 TOTAL LIVING ALUMNI 40,786

ENDOWMENT (Market Value 5/31/12) \$ 159,891,892

## PREFACE

This thirty-first edition of the John Carroll University Fact Book is an attempt to present in the most readable form current and historical data from various sources throughout the University. We wish to express our thanks and appreciation for the gracious cooperation and assistance received from these many sources. As always, we welcome your comments and suggestions for additional information that might be included in future editions or for improvements in the way the information is presented.

A pdf of a version of the 2012-2013 Fact Book may be found on the JCU Institutional Effectiveness web page at <http://sites.jcu.edu/ir/>.

Marilyn F. Valencia  
Coordinator of Institutional Effectiveness

Kathleen Lis Dean, Ph.D., Assistant Provost for  
Institutional Effectiveness

November, 2012

# TABLE OF CONTENTS

	Page
<b>GENERAL INFORMATION</b>	
Vision, Mission, Core Values, and Strategic Initiatives .....	7
Accreditations and Memberships .....	8
Jesuit Colleges and Universities .....	9
University History .....	10
University Buildings .....	13
Campus Map .....	15
<b>ADMINISTRATION</b>	
John Carroll University Administration .....	19
Organization Chart, 2012-2013.....	20
Board of Directors .....	21
Presidents of John Carroll University .....	25
Academic Deans .....	26
Academics at John Carroll University.....	27
Degrees Conferred, 1954-2012 .....	31
Honorary Degrees at Commencement, 1966-2012 .....	33
Commencement Speakers, 1966-2012.....	36
Center for Service and Social Action.....	38
Center for Career Services including First Destination Survey .....	40
<b>STUDENTS</b>	
Enrollment by Level & FTE, Fall 2012, End of Third Week .....	45
Enrollment by Gender and Race/Ethnicity, Fall 2012, End of Third Week.....	46
Enrollment by Race/Ethnicity, 2000-2009 .....	47
Changes in Race/Ethnicity Reporting .....	48
Enrollment by Race/Ethnicity, 2010-2012 and Graph 1990-2012.....	49
Enrollment by Gender and Level, FTE, Fall, End of 3rd Week 2003-2012 .....	50
25-Year Fall Enrollment History with Graph.....	51
Enrollment by Class Level and College, Fall and Spring, 2003-2012.....	52
Religious Affiliation of Students, 2007-2012 .....	53
Campus Residence, 2003-2012 .....	54
Credit Hours by Department, Fall and Spring, 3rd Week, 2003-2012.....	55
Seats Occupied by Department, Fall and Spring, 3rd Week, 2003-2012.....	57
Summer Session Enrollment, 2003-2012.....	59
Degrees Conferrals by Major/Program, 2003-2012 .....	60
Degree Conferrals by Race/Ethnicity, 2003-2012 .....	63
Retention and Graduation Rates, 1988-2012 .....	64
Tuition and Other Expenses.....	65
Freshmen: Applications and Admissions by Gender, 2003-2012 with Graph.....	67
Profile of 2012 Freshman Class .....	68
Freshmen: Geographical Origin, 2003-2012 .....	69
Freshmen: Major Areas of Academic Interest, 2003-2012.....	70

Freshmen: College Entrance Test Scores, 2003-2012 .....	71
Freshmen: GPA, Class Ranks, Valedictorians, High School Type, 2003-2012 .....	72
Student Union Presidents, 1921-2012 .....	73
Beaudry Award, 1951-2011 .....	74
Millor Orator, 1977-2012.....	75
Campion Award, 1996-2012.....	76

## FACULTY

Faculty by Department, September 2012 .....	79
Full-time Equivalent Faculty, 1988-2012.....	80
Teaching Personnel: Lay and Religious, 1988-2012 .....	81
Teaching Personnel by Status and Gender with Graphs, 1988-2012 .....	82
Faculty by Race/Ethnicity with Graph, 1988-2012.....	84
Faculty Tenure Status with Graph, 1988-2012.....	85
Faculty by Rank and Department.....	87
Percentage of Faculty with Terminal Degrees 1988-2012.....	88
Faculty Terminal Degrees by Granting Universities, Fall 2012.....	89
Distinguished Faculty Award, 1988-2012 .....	90
Lucrezia Culicchia Award for Teaching, 1990-2012 .....	91
Wasmer Outstanding Teaching Award, 1992-2012 .....	92
Curtis W. Miles Award for Community Service, 1992-2012 .....	92
Grael Faculty Fellowship, 2003-2012 .....	93

## ALUMNI

Numbers of Alumni by State .....	97
National Alumni Presidents, 1950-2012 .....	98
Alumni Medal Awards, 1988-2012.....	99
Alumni Giving, 1988-2012 .....	100

## FINANCE

Endowment, 1988-2012 .....	103
Summary of Operating Revenue and Expenditures, FY 2003-2012 .....	104
Expenditures Summary Charts, Fiscal Years 2003 and 2012 .....	105
Audited Gift Income, 2003-2012.....	106

## LIBRARY

Holdings, 1988-2012 .....	109
Acquisitions, 1988-2012 .....	110
Expenditures, 1988-2012 .....	111
Circulation and Usage, 1988-2012 .....	112

## INFORMATION TECHNOLOGY

Information Technology Services .....	115
---------------------------------------	-----



# **G E N E R A L I N F O R M A T I O N**

# GENERAL INFORMATION





## John Carroll University Vision, Mission, Core Values and Strategic Initiatives Statement

### Vision

John Carroll University will graduate individuals of intellect and character who lead and serve by engaging the world around them and around the globe.

### Mission

As a Jesuit Catholic university, John Carroll inspires individuals to excel in learning, leadership, and service in the region and in the world.

### Core Values

The University's core values include a commitment to learning in order to create:

- ✦ An environment of inquiry which embraces Jesuit Catholic education as a search for truth where faith and reason complement each other in learning. In pursuit of our educational mission, the University welcomes the perspectives and participation in our mission of faculty, staff, students, and alumni, of all faiths and of no faith.
- ✦ A rigorous approach to scholarship that instills in our graduates the knowledge, eloquence, sensitivity, and commitment to embrace and to live humane values.
- ✦ A campus committed to the intellectual, spiritual, emotional, and physical development of each student.
- ✦ An inclusive community where differing points of view and experience are valued as opportunities for mutual learning.
- ✦ A culture of service and excellence that permeates every program and office.
- ✦ A commitment to sharing our gifts in service to each other and the community.
- ✦ A campus that responds to demographic, economic, and social challenges.
- ✦ An appreciation that our personal and collective choices can build a more just world.

### Strategic Initiatives

The following initiatives are essential to the University being recognized as a center of learning and service:

- ✦ Create a diverse community of faculty, staff, alumni and friends dedicated to advancing the University's vision, mission, and core values.
- ✦ Create a learning community of outstanding teacher-scholars characterized by the commitment to student achievement.
- ✦ Create a talented cohort of service-oriented staff committed to achieving and being recognized as a center of learning and service.
- ✦ Recruit, enroll, retain, and graduate a talented, diverse student body prepared for today's global reality and committed to learning, leadership and service that will engage the world.
- ✦ Secure resources necessary to foster an extraordinary learning experience and promote John Carroll's mission as a Jesuit Catholic university.
- ✦ Assist in responding to demographic, economic, and social challenges in our region in order to support investment and employment opportunities and build confidence in our shared future.

## Accreditations and Memberships

### Accreditations

AACSB International - The Association to Advance Collegiate Schools  
of Business (AACSB International)  
American Chemical Society  
Council on Accreditation of Counseling and Related Educational Programs  
National Association of School Psychologists  
The Higher Learning Commission: Member - North Central Association  
([www.ncahigherlearningcommission.org](http://www.ncahigherlearningcommission.org))  
Ohio Department of Education

### Memberships

American Association of Colleges for Teacher Education  
American Association of Collegiate Registrars and Admissions Officers  
American Council on Education  
American Schools of Oriental Research  
Association of American Colleges and Universities  
Association of Catholic Colleges and Universities  
Association of College Admissions Counselors  
Association of Graduate Schools in Catholic Colleges and Universities  
Association of Independent Colleges and Universities of Ohio  
Association of Jesuit Colleges and Universities  
Council for the Advancement and Support of Education  
Council of Graduate Schools in the United States  
Council of Independent Colleges  
EDUCAUSE - Association for Information Technology in Higher Education  
Midwest Association of Graduate Schools  
National Association of College and University Attorneys  
National Association of Independent Colleges and Universities  
National Catholic Educational Association  
Ohio Athletic Conference  
Ohio College Association  
Ohio Foundation of Independent Colleges, Inc.  
Sponsoring Consortium for the Joint Archeological Expedition to  
Tell el-Hesi (Israel)

## Jesuit Colleges and Universities in the United States

John Carroll University is one of 28 Jesuit colleges and universities in the United States.

Founded	Name	Location	Province
1789	Georgetown University	Washington, D.C.	Maryland
1818	Saint Louis University	St. Louis, Missouri	Missouri
1830	Spring Hill College	Mobile, Alabama	New Orleans
1831	Xavier University	Cincinnati, Ohio	Chicago-Detroit
1841	Fordham University	New York, New York	New York
1843	College of the Holy Cross	Worcester, Massachusetts	New England
1851	Saint Joseph's University	Philadelphia, Pennsylvania	Maryland
1851	Santa Clara University	Santa Clara, California	California
1852	Loyola College in Maryland	Baltimore, Maryland	Maryland
1855	University of San Francisco	San Francisco, California	California
1863	Boston College	Boston, Massachusetts	New England
1870	Canisius College	Buffalo, New York	New York
1870	Loyola University Chicago	Chicago, Illinois	Chicago-Detroit
1872	Saint Peter's College	Jersey City, New Jersey	New York
1877	Regis University	Denver, Colorado	Missouri
1877	University of Detroit Mercy	Detroit, Michigan	Chicago-Detroit
1878	Creighton University	Omaha, Nebraska	Wisconsin
1881	Marquette University	Milwaukee, Wisconsin	Wisconsin
1886	JOHN CARROLL UNIVERSITY	Cleveland, Ohio	Chicago-Detroit
1887	Gonzaga University	Spokane, Washington	Oregon
1888	University of Scranton	Scranton, Pennsylvania	Maryland
1891	Seattle University	Seattle, Washington	Oregon
1910	Rockhurst University	Kansas City, Missouri	Missouri
1911	Loyola Marymount University	Los Angeles, California	California
1912	Loyola University New Orleans	New Orleans, Louisiana	New Orleans
1942	Fairfield University	Fairfield, Connecticut	New England
1946	Le Moyne College	Syracuse, New York	New York
1954	Wheeling Jesuit University	Wheeling, West Virginia	Maryland

## University History

- 1876 First invitation of Bishop Richard Gilmour to the Buffalo Mission Jesuits to establish a college in Cleveland.
- 1886 St. Ignatius College is founded on Cleveland's West Side by Buffalo Mission Jesuits.
- 1890 St. Ignatius College is incorporated by the State of Ohio with the power to confer degrees.
- 1903 The St. Ignatius College Alumni Association (forerunner of the JCU National Alumni Association) is formed.
- 1922 First accreditation is granted by the North Central Association of Schools and Colleges.
- 1923 Sixty acres in Idlewood Village (now University Heights) are purchased for the present campus; St. Ignatius College changes name to Cleveland University, then four months later to John Carroll University.
- 1929 Fund-raising campaign begins for construction of the new University Heights campus.
- 1931 Construction starts on the new buildings. Construction suspended in February 1932; resumed in 1935.
- 1935 First class of 456 students begins studies in October at newly opened campus.
- 1945 School of Business, Economics and Government is established.
- 1949 Evening College is established; Lay Advisory Board of community leaders is formed.
- 1956 Graduate Division becomes the Graduate School.
- 1963 University launches \$19.5 million Decade of Progress Development Program to expand academic, recreational, and residential facilities.
- 1966 Cleveland industrialist James A. Bohannon donates the first million-dollar gift in the University's history, leading to construction of the Bohannon Science Center.
- 1968 College of Arts and Sciences becomes officially coeducational.
- 1969 University governance is reorganized under a new Board of Trustees, with three-fourths lay and one-fourth Jesuit membership. The John Carroll University Jesuit Community is separately incorporated.
- 1982 Cleveland businessman Walter Sutowski's gift of \$1 million spurs the American Values Campaign over its goal with commitments of \$8.4 million. Sutowski Hall is dedicated.
- 1984 A \$2.1 million grant from the Mellen Foundation of Cleveland endows a chair in finance in the School of Business.
- 1986 Centennial Festival Week highlights a year's celebration. John Carroll University begins its second century of service.

*continued*

- 1987 Completion of St. Francis Chapel.
- 1988 Completion of East Hall (dedicated in 1997 as Hamlin Hall).
- 1989 Completion of the Bruening Hall addition, the Nathan Dauby Plaza, and the renovation of the School of Business.
- 1990 Completion of New Hall (dedicated in 1993 as Campion Hall).
- 1991 Completion of baseball stadium and Ralph Vince Fitness Center.
- 1992 Expansion of parking facilities.
- 1993 The University receives the largest philanthropic gift in its history, \$10 million for endowment from the F. J. O'Neill Charitable Corporation.
- 1994 The T. P. O'Malley, S.J., Center for Communications and Language Arts is opened and dedicated. Varsity Gymnasium is dedicated as the Don Shula Sports Center. Student Center is named for D. J. Lombardo.
- 1995 Dedication of the John G. and Mary Jane Breen Learning Center, an addition that doubles the size of Grasselli Library. Successful completion of a \$50 million capital campaign to increase endowment and to add to major building facilities.
- 1996 Celebration of Cleveland's Bicentennial and John Carroll University's 110<sup>th</sup> anniversary. Hosted the Suenens International Symposium. Dedication of the John M. and Mary Jo Boler School of Business.
- 1997 A record \$17,395,000 was raised in philanthropic gift support prompted by a \$10 million Challenge Grant from John M. '56 and Mary Jo Boler. Completion of the new Jesuit residence, Schell House.
- 1998 Dedication of the St. Ignatius of Loyola statue, a gift of the Class of 1962. Bernet Hall renovated and reopened with suite units.
- 1999 Edward M. Muldoon Center for Entrepreneurship established. Schott student dining hall renovated and modernized.
- 2000 Rodman Hall renovation completed to now house administrative offices. Labyrinth built on Rodman Terrace. Charles and Helen Dolan pledge \$20 million toward the construction of new science and technology center.
- 2001 \$7 million renovation of Administration Building including equipping all classrooms with audio, video, and Internet capability. Groundbreaking for the Dolan Center for Science and Technology. Acquired Fairmount Circle shopping center.
- 2002 Public announcement of \$125 million campaign. Renovation of athletic facilities including Don Shula Stadium begun. Jack and Mary Jane Breen make \$3 million gift to support Catholic Studies program. Board of Trustees renamed Board of Directors; Board of Regents created.

*continued*

- 2003 Renovations of athletic facilities completed; Tony DeCarlo Varsity Center dedicated. The Dolan Center for Science and Technology opened and dedicated. Don Shula Stadium at Wasmer Field completed and dedicated. Entire 60-acre campus becomes ubiquitous wireless environment as a result of \$1.2 million gift from Tim Donahue and partnership with Nextel. Said Nursi Chair in Islamic Studies established.
- 2004 Four apartment buildings near Fairmount Circle acquired. Capital campaign concluded with a \$10 million gift from Frank and Helen Schilling. Gifts and pledges exceed \$135 million, surpassing the most ambitious campaign goal in University history. Served as a major host of the International Children's games.
- 2007 New financial aid initiative launched to aid Ohio's low-income families. Sasaki Associates, Inc., retained to help prepare a campus master plan. University presents new Vision, Mission, Core Values and Strategic Initiatives Statement. Three major gifts totalling \$6 million received from Mary Jo and John Boler ('56), Mary Jane ('91, '94G) and Jack Breen ('56), and Barbara ('62, '67G, '80G) and John Schubert. Host to Heartland Delta V Conference.
- 2008 Received gift of the Prophets Edition of *The Saint John's Bible*. Board of Directors approves University "Catholicity Statement". New state-of-the-art television studio built in O'Malley Center. Installation of new wireless campus network. Renovated LSC Conference Room, Murphy Room, Jardine Room and Schott Student Dining Hall. Renovated Corbo Weight and Cardio Room, including new equipment. Purchased Corinthian apartment building on Fairmount Circle and the temple property on Green Road. The Graduate School is retired and the undergraduate schools begin stewardship of graduate study.
- 2009 Academic Planning Task Force launched. Eleven proposals for new academic programs funded by seed money from anonymous donor. Department of Communication and Theatre Arts named after Tim Russert '72; Tim Russert Fellowship Program for recent JCU graduates initiated with NBC and "Meet the Press." Two additional apartment buildings on Fairmount Circle acquired. David R. Meuse Wrestling Room dedicated. Bohannon Center closed.
- 2010 Academic Planning Task Force Phase 1 completed January; Phase 2 initiated in Fall. Diversity Task Force convened. John Carroll selected to host The Woodrow Wilson Ohio Teaching Fellowship. Temporary Lot removed and Hamlin Quad restored. Sustainability Committee created.
- 2011 A year of celebrating 125<sup>th</sup> anniversary; occasion commemorated with an Ohio Historical Marker. Academic Planning Task Force Phase 2 working groups charged and convened in January. Establishment of Steering Committee on Diversity. Staff and Administrator Service Award Program has its first honoree. Inauguration of Jack and Mary Jane Breen Chair in Catholic Systematic Theology. JCU becomes host to Ignatian Solidarity Network. Bohannon Center deconstructed, Hamlin Quad enhanced with athletic field space, rain gardens, and bio-retention basin. Shula Stadium's Wasmer Field synthetic turf and Zajac track replaced.
- 2012 Academic Planning Task Force issues nine academic learning outcomes expected of all students who attain an undergraduate or graduate degree. JCU ranked in Top 10 for 24<sup>th</sup> consecutive year by *U.S. News & World Report* among Midwest master's degree institutions, and #1 in Ohio in undergraduate teaching, and best value. Installation of Class of 1956 Memorial Fountain in Nathan Dauby Plaza. Creation of the Provost Council. Blue Streaks football team played season opening game in Dublin, Ireland, besting St. Norbert College 40-3. Address change to 1 John Carroll Boulevard.

## University Buildings, 1935 - 2012

Building	Purpose	Date	SQ. FT.
Administration Building	Classroom; administrative and faculty offices; Kulas Auditorium (Seating: 1126)	1935	150,700
Rodman Hall	Former Jesuit Residence now housing: Business Office; Admission & Financial Aid; University Advancement; Information Services	1935	44,200
Bernet Hall	Senior student residence hall, renovated in 1998 to suite-type units (capacity: 113)	1935	29,000
Boiler House	Heating equipment, maintenance shop	1935	8,700
Pacelli Hall	Freshman student residence hall (Capacity: 208)	1952	40,200
Dolan Hall	Junior / Senior student residence hall (Capacity: 207)	1955	42,000
Tony DeCarlo Varsity Center	Varsity gymnasium (seating: 1,289), Ralph Vince Fitness Center, athletic offices, and facilities	1957	64,800
D. J. Lombardo Student Center	Schott Student Dining Room; Faculty Dining Room; meeting rooms	1959	52,500
Grasselli Library	Library facilities; Chesterton Room	1961	62,400
Murphy Hall	Freshman student residence hall (Capacity: 396)	1964	95,600
Student Activities Annex	Snack Bar; Bookstore; Little Theatre; Administrative Offices; Department of Military Science	1969	34,145
Johnson Natatorium	Swimming and diving pools	1975	24,000
Carrollodge	Main house, pavilion, barn located on 22 acres in Russell Twp., OH, used for Campus Ministry and meetings	1976	5,000
Sutowski Hall	Freshman student residence hall (Capacity: 164)	1978	41,000
Millor Hall	Sophomore student residence hall (Capacity: 234)	1981	50,000
Recreation Center Complex	Schott Atrium; Student Activities offices; RecPlex Gym with indoor track; intramural center; Student Union offices; student radio station WJCU 88.7 FM	1985	53,000
Fritzsche Religious Center - St. Francis Chapel	Chapel; Campus Ministry offices	1987	12,800

*continued*

Building	Purpose	Date	SQ. FT.
Hamlin Hall	Sophomore / Junior student residence hall (Capacity: 286)	1988	68,531
ThornAcres	Main house and cottage with six individual lakes on 57 acres located in East Claridon, OH, with trails and tennis court used by Student Affairs and University groups	1988	3,200
Bruening Hall	New addition to School of Business; classrooms and faculty offices	1989	11,800
Schott Hall	Additional dining facilities to seat 300 on ground floor; large seminar room to seat 300 on 2nd floor	1989	14,030
Campion Hall	Sophomore / Junior student residence hall (Capacity: 300)	1990	74,895
Schweickert Field	Baseball field, spectator stands, press box and storage	1991	300
2563 Belvoir	Center for Career Services	1992	3,279
2567 Belvoir	University Counseling Center	1992	2,939
T. P. O'Malley, S.J., Center for Communications and Language Arts	Houses departments of English, Classical and Modern Languages and cultures, and Communications and Theatre Arts; also classrooms and TV studio	1994	55,148
John G. and Mary Jane Breen Learning Center	Addition to Grasselli Library to house additional collections and student study space	1995	50,960
Schell House	Jesuit residence	1997	21,000
Dolan Center for Science and Technology	Classrooms, laboratories and faculty offices for Biology, Chemistry, Mathematics and Computer Science, Physics, Psychology, Art History and Humanities; Muldoon Atrium; 250 seat Donahue Auditorium	2003	265,000
Don Shula Stadium	Wasmer football/soccer field, athletic offices, Shula memorabilia room, weight room, training room, restrooms, storage (Capacity: 5,500)	2003	28,218
Green Road Annex	Auditorium, community room, offices, meeting rooms and storage facilities for departments and student groups; parking for residential students	2008	32,400
4070 Carroll Blvd	Department of Military Science	2010	6,120
Total Gross SQ. FT.			<hr/> 1,447,865







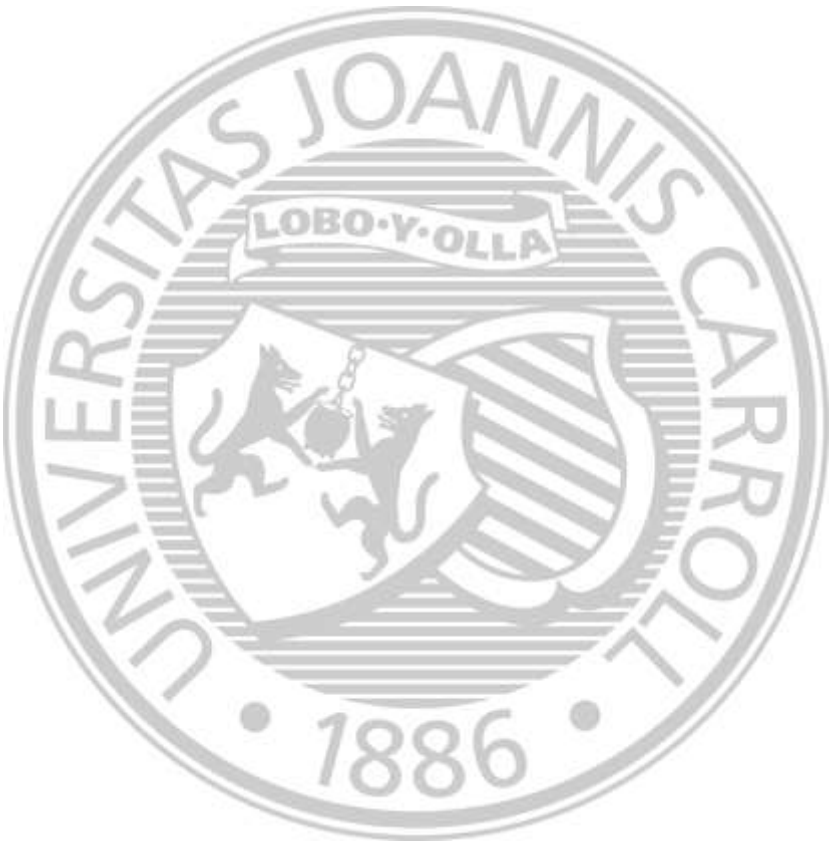

# **A D M I N I S T R A T I O N**

# ADMINISTRATION

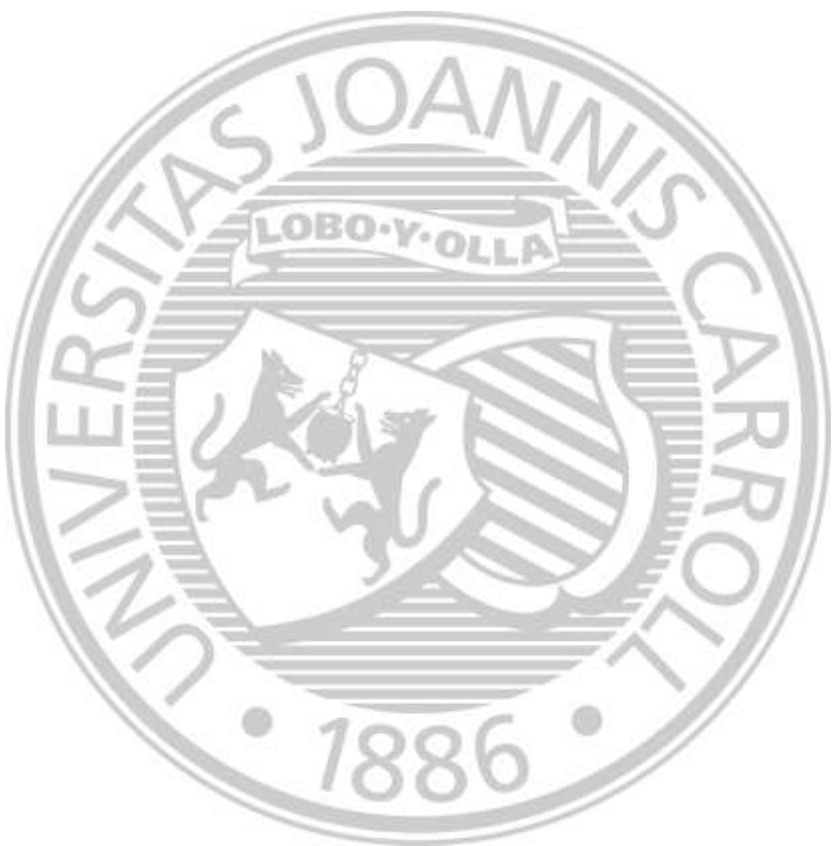

## John Carroll University Administration

Robert L. Niehoff, S.J., Ph.D. ....	President
Jonathan E. Smith, Ph.D. ....	Vice President and Executive Assistant to the President
Laurie A. Frantz.....	Assistant to the President and Secretary to the Board of Directors
Paul V. Murphy, Ph.D.....	Vice President for University Mission and Identity
Maria Alfaro-Lopez, J.D. ....	General Counsel
John T. Day, Ph.D. ....	Provost and Academic Vice President
James H. Krukones, Ph.D. ....	Associate Academic Vice President
Lauren L. Bowen, Ph.D. ....	Associate Academic Vice President for Student Learning Initiatives and Diversity
Jeanne Colleran, Ph.D. ....	Dean of the College of Arts and Sciences
Karen Schuele, Ph.D. ....	Dean of the Boler School of Business
Brian G. Williams, M.A. ....	Vice President for Enrollment
Mark D. McCarthy, Ph.D. ....	Vice President for Student Affairs
Sherri A. Crahen, Ph.D. ....	Dean of Students
Doreen K. Riley, M.S.....	Vice President for University Advancement
Richard F. Mausser, M.B.A., C.P.A.....	Vice President for Finance

# John Carroll University Organization Chart 2012-2013

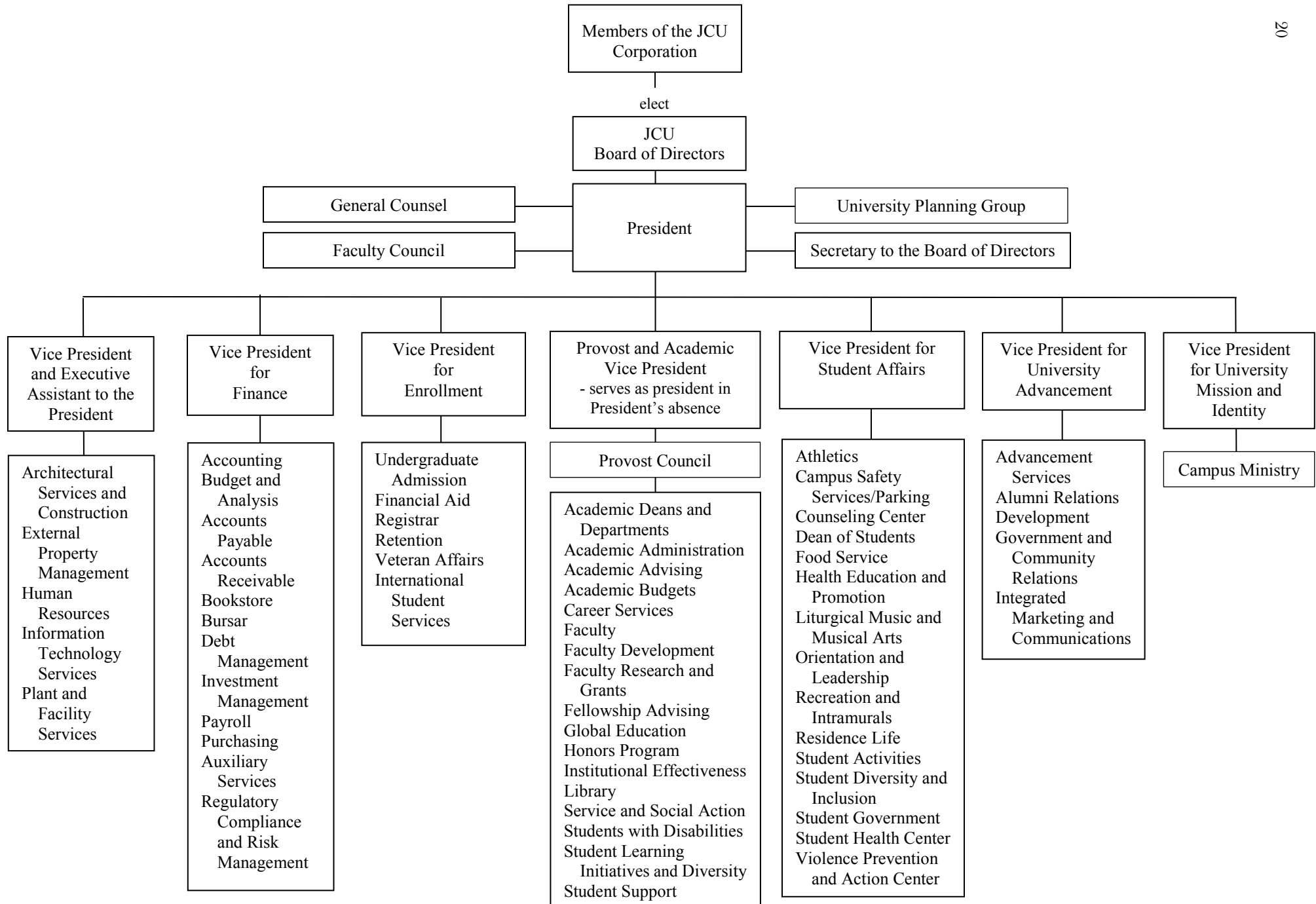

## John Carroll University Board of Directors 2012-2013

DAVID W. SHORT '81 Retired Chairman of the Board American Funds	Chair of the Board Ex-officio all Committees
NANCY CUNNINGHAM BENACCI '77 Managing Director of Equity Research KeyBanc Capital Markets	Committees: Executive; Finance (Chair)
BARBARA BROWN '82 Principal and Co-Owner BrownFlynn	Committee: Student Affairs
REV. MICHAEL P. CARUSO, S.J. President Saint Ignatius College Prep Chicago	Committee: Academic Affairs and Planning
REV. GERALD F. CAVANAGH, S.J. Charles T. Fisher III Chair of Business Ethics & Professor of Management University of Detroit Mercy	Committee: Academic Affairs and Planning
JOAN M. CROCKETT '72 Senior Vice President, Human Resources, Retired Allstate Insurance Company	Committees: Finance; Mission and Identity
FREDERICK D. DiSANTO Chief Executive Officer Ancora Advisors	Committees: Advancement; Investment
WILLIAM P. DONNELLY '83 Vice President and Chief Financial Officer Mettler Toledo	Committees: Executive; Advancement (Chair); Student Affairs
TERRENCE P. FERGUS '76 Principal FSM Capital Management, LLC	Committee: Finance
REV. JOHN P. FITZGIBBONS, S.J. President Regis University	Committee: Advancement
DANIEL J. FRATE '83 Executive Vice President, Retail Banking, Products & Alternative Channels PNC Financial Services Group, Inc.	Committee: Advancement
CARL D. GLICKMAN President The Glickman Organization	Committee: Investment
REV. HOWARD J. GRAY, S.J. Assistant to the President for Special Projects Georgetown University	Committees: Executive; Academic Affairs and Planning (Chair); Mission and Identity

*continued*

ROBERT D. GRIES President Gries Investments	Committee: Investment
EVELYN JENKINS GUNN '72G Carnegie Scholar and Fellow (NBCT) National Academy	Committee: Academic Affairs and Planning
ROBERT A. HAGER '84 Partner Brennan, Manna & Diamond LLC	Committee: Mission and Identity
ANNETTE L. HAILE '74 Retired Vice President IBM	Committees: Executive; Student Affairs (Chair); Academic Affairs and Planning
HOWARD W. (HODDY) HANNA, III '69 Chairman and CEO Howard Hanna Holdings, Inc.	Committee: Property, Facilities and Technology
MICHAEL L. HARDY '69 Attorney Thompson Hine LLP	Committees: Executive; Corporate Governance and Nominating (Chair)
HAROLD F. HAWK, Jr. '81 President and Chief Executive Officer Crown Battery Manufacturing Company	Committees: Property, Facilities and Tech- nology; Student Affairs
ROBERT E. HELTZEL, Jr. '70 Retired President Kenilworth Steel Company	Committees: Advancement; Corporate Governance and Nominating; Student Affairs
ROBERT W. HOSTOFFER, D.O. '81 President Allerty/Immunology Associates, Inc.	Committees: Corporate Governance and Nominating; Student Affairs
RICHARD J. KRAMER, '86 Chairman, Chief Executive Officer and President The Goodyear Tire and Rubber Company	Committee: Advancement
THOMAS B. LEWIS '60, '62 G President and Chief Executive Officer, Retired Chiral Technologies, Inc.	Committee: Academic Affairs and Planning
L. THOMAS MARCHLEN Senior Tax Attorney Alcoa, Inc.	Committees: Audit; Finance
REV. MICHAEL J. MARCO, S.J. President Georgetown Preparatory School	Committee: Student Affairs

*continued*



RICHARD E. MAROUN '77 Senior Vice President and General Counsel Aptalis Pharma	Committees: Finance; Property, Facilities and Technology
MICHAEL J. MERRIMAN '78 Operating Advisor Resilience Capital Partners, LLC	Committee: Finance
SAMUEL H. MILLER Co-Chairman Emeritus Forest City Enterprises, Inc.	Committee: Advancement
JAMES M. MYERS '80 Chief Executive Officer PETCO Animal Supplies, Inc.	Committee: Audit
REV. ROBERT L. NIEHOFF, S.J. President John Carroll University	Committees: Ex Officio all except Audit
GERALD F. O'CONNELL '61 Chief Executive Officer O'SEA Investments, LLC and Reveal Data Corporation	Committee: Advancement
MICHAEL PETRAS, Jr. '89 Chief Executive Officer HGI Holdings, Inc.	Committees: Executive; Property, Facilities and Technology (Chair)
ARCHBISHOP PATRICK PINDER Archbishop of Nassau, The Bahamas	Committees: Advancement; Student Affairs
GEORGE SAMPLE '02 Manager of Diversity & Inclusion The Lubrizol Corporation	Committee: Student Affairs
BARBARA S. SCHUBERT '62,'67G,'80G Retired Associate Director Ohio Ballet	Committees: Executive; Academic Affairs and Planning; Corporate Governance and Nominating; Mission and Identity (Chair)
REV. MICHAEL J.L. SHEERAN, S.J. Incoming President Association of Jesuit Colleges and Universities	Committees: Academic Affairs and Planning; Mission and Identity
RAYMOND E. SMILEY '51 Retired Chief Financial Officer Bearings, Inc.	Committee: Investment
REV. LORN J. SNOW, S.J. Pastor Church of the Gesu	Committee: Student Affairs

*continued*

TERENCE SULLIVAN  
President  
Paragon Advisors, Inc.

Committees: Executive; Investment (Chair)

DANIEL C. SUSSEN '51  
Retired Chairman  
Ohio Division  
General Parts, Inc., and Shaker Realty, LTD  
Waite Hill, Ohio

Committee: Property, Facilities and  
Technology

STEPHEN M. TODD '69  
Retired Global Vice Chair-Professional Practice  
Ernst and Young LLP

Committees: Executive; Audit (Chair); Finance

JOHN O'NEILL WINCHESTER '67  
Executive Vice President, Treasurer  
and Director  
The QUIKRETE Companies

Committee: Property, Facilities and  
Technology

#### DIRECTOR EMERITI

JOHN G. BREEN '56  
Retired Chairman and CEO  
The Sherwin-Williams Company

JACK KAHL '62  
President and CEO  
Jack Kahl and Associates, LLC

JOHN M. BOLER '56  
Chairman and Founder  
The Boler Company

AUDREY GILBERT RATNER  
Community Leader  
Cleveland and Chicago

VINCENT A. CHIARUCCI  
Business Consultant  
Retired President and Chief Operating Officer  
Figgie International, Inc.

JAMES S. REID, Jr.  
Retired CEO  
The Standard Products Company

RICHARD M. HAMLIN, Sr. '49  
Chairman  
The Reserve Group, Inc.

JOSEPH D. SULLIVAN '53  
Retired Partner  
Calfee, Halter & Griswold, LLP

## Presidents of John Carroll University

1.	1886-1888	John B. Neustich, S.J.
2.	1888-1893	Henry Knappmeyer, S.J.
3.	1893-1897	Joseph P. LeHalle, S.J.
4.	1897-1902	Godfrey Schulte, S.J.
5.	1902-1906	John Zahm, S.J.
6.	1906-1910	George J. Pickel, S.J.
7.	1910-1915	John B. Furay, S.J.
8.	1915-1919	William B. Sommerhauser, S.J.
9.	1919-1925	Thomas J. Smith, S.J.
10.	1925-1928	Murtha J. Boylan, S.J.
11.	1928-1937	Benedict J. Rodman, S.J.
12.	1937	William M. Magee, S.J.
13.	1937	George J. Pickel, S.J.
14.	1937-1942	Edmund C. Horne, S.J.
15.	1942-1946	Thomas J. Donnelly, S.J.
16.	1946-1956	Frederick E. Welfle, S.J.
17.	1956-1967	Hugh E. Dunn, S.J.
18.	1967-1970	Joseph O. Schell, S.J.
19.	1970-1980	Henry F. Birkenhauer, S.J.
20.	1980-1988	Thomas P. O'Malley, S.J.
21.	1988-1995	Michael J. Lavelle, S.J.
22.	1996-1998	John J. Shea, S.J.
23.	1998-2005	Edward Glynn, S.J.
24.	2005-	Robert L. Niehoff, S.J.

## Academic Deans

### College of Arts and Sciences

#### Prefect of Studies

1886-1887	Herman Kerckhoff, S.J.	1928-1934	Albert C. Fox, S.J.
1887-1888	Joseph Gaechter, S.J.	1934	Ralph J. Gallagher, S.J. (Acting)
1888-1891	Henry Knappmeyer, S.J.	1934-1938	Edward J. Bracken, S.J.
1891-1892	James A. Rockliff, S.J.	1938-1958	Edward C. McCue, S.J.
1892-1893	Benedict Guldner, S.J.	1958-1962	Joseph F. Downey, S.J.
1893-1896	Joseph LeHalle, S.J.	1962-1964	Thomas P. Conry, S.J.
1896-1902	Godfrey Schulte, S.J.	1964-1967	Joseph O. Schell, S.J.
1902-1905	John I. Zahm, S.J.	1967-1977	Laurence V. Britt, S.J.
1905-1908	George J. Pickel, S.J.	1977-1982	Theodore W. Walters, S.J.
1908-1909	John J. McCormick, S.J.	1982-1983	William F. O'Hearn (Acting)
1909-1915	Louis Kellinger, S.M.	1983-1988	W. Francis Ryan

#### Dean

		1988-1994	Frederick F. Travis
		1994-2004	Nick R. Baumgartner
1915-1919	Thomas J. Smith, S.J.	2004-2005	Sally H. Wertheim (Interim)
1919-1926	Edward J. Bracken, S.J.	2005-2009	Linda Eisenmann
1926-1927	Leonard Otting, S.J.	2009-2010	Beth Martin (Interim)
1927-1928	George A. Deglemen, S.J.	2010-	Jeanne Colleran

### Boiler School of Business

1945-1956	Fritz W. Graff
1956-1970	Arthur J. Noetzel
1970-1975	Francis J. McGurr
1975-1977	Michael J. Lavelle, S.J.
1977-1984	V. Ray Alford
1984-1985	James E. Piercy (Acting)
1985-2005	Frank J. Navratil
2005	Thomas J. Zlatoper (Interim)
2006-2007	Luis Ma. R. Calingo
2007-	Karen Schuele

### Graduate School\*

1956-1957	Henry F. Birkenhauer, S.J.
1957-1958	William J. Millor, S.J.
1958-1961	Edward C. McCue, S.J.
1961-1962	William J. Millor, S.J.
1962-1967	Richard J. Spath
1967-1976	Donald P. Gavin
1976-1986	Louis G. Pecek
1986-1993	Sally H. Wertheim
1993-1994	Joseph B. Miller
1994-1995	Sally H. Wertheim
1995	Joseph B. Miller (Acting)
1996-1999	Sally H. Wertheim
1999-2001	Thomas J. Zlatoper (Interim)
2001-2007	Mary E. Beadle
2007-2008	Sally H. Wertheim (Interim)

\* In 2008, the Graduate School was retired and the undergraduate schools began stewardship of graduate study.

## Academics at John Carroll University

John Carroll University provides programs in the liberal arts, sciences, and business at the undergraduate level, and in select areas at the master's level. The educational experience at John Carroll University—in accord with the University's vision, mission, and core values—provides opportunities for the students to develop as whole persons with the intellect and character to lead and serve in the region and in the world. Through its core curriculum and degree programs, students at John Carroll are educated in the humanizing arts and sciences, are skilled in expression and in scholarly investigation, and are aware of the interrelationship of all knowledge and the interdependence of all people. Moreover, academics at John Carroll promote the integration of faith and culture and the need for social justice by imparting a deeper knowledge of, and respect for, the students' own cultural and religious traditions as well as those of others.

All full-time and part-time undergraduate students at John Carroll University matriculate in the College of Arts and Sciences. Students are able to graduate with degrees either from the College of Arts and Sciences or the John M. and Mary Jo Boler School of Business.

### The College of Arts and Sciences

The College of Arts and Sciences (CAS) was established in 1886 under the name of St. Ignatius College. The College offers programs of study in 36 majors leading to degrees of Bachelor of Arts (B.A.), Bachelor of Arts in Classics (B.A.Cl.) and Bachelor of Science (B.S.). In addition, the College offers minors in 28 disciplinary programs and minors or concentrations in 22 interdisciplinary programs. The College also grants graduate degrees (including Master of Arts, Master of Education, and Master of Science) and supports a number of other programs that enhance traditional academic courses of study. CAS programs are listed below with optional major tracks, or areas of focus, indented.

### Undergraduate Degree Programs

#### Bachelor of Arts or Bachelor of Arts in Classics

##### **Majors – Disciplinary**

Art History	Exercise Science	Political Science
Classics: Classical Studies	French	Sociology and Criminology
Classical Languages	German	Criminology
Communication and Theatre Arts	History	Cultural Diversity
Economics	Philosophy	Human Service, Health and Social Justice
Education	History of Philosophy	Spanish
Early Childhood Education	Critical Social Philosophy	Teaching Mathematics
Middle Childhood Education	Philosophy, Law, and Politics	Theology and Religious Studies
English	Health, Ethics, and Science	
Literature	Physical Education	
Writing	Physics	

##### **Majors – Interdisciplinary**

East Asian Studies	Interdisciplinary Physics (B.S.)	Women's and Gender Studies
Humanities	Peace, Justice and Human Rights	World Literature

*continued*

**Bachelor of Science**

Biochemistry  
 Biology  
 Cell and Molecular Biology  
 Comprehensive Chemistry  
 Computer Information Systems  
 Computer Science  
 Healthcare Information Technology

Engineering Physics  
 Environmental Science  
 General Chemistry  
 Mathematics  
 Physics

Psychology  
 Child and Family Studies  
 Forensic Psychology  
 Industrial/Organizational Psychology  
 Mental Health Services

**Minors – Disciplinary**

Art History  
 Biology  
 Business – with the Boler School  
 Chemistry  
 Classical Studies  
 Communication and Theatre Arts  
 Computer Science  
 Creative Writing  
 Economics  
 Engineering Physics  
 English

Foreign Affairs  
 French  
 German  
 Greek  
 History  
 Latin  
 Mathematics  
 Philosophy  
 Physical Education and Exercise  
 Science  
 Physics

Political Science (General)  
 Psychology  
 Sociology and Criminology  
 Spanish  
 Statistics  
 Theology and Religious Studies  
 United States Politics

**Minors – Interdisciplinary**

Catholic Studies  
 East Asian Studies  
 Entrepreneurship – with the Boler  
 School

Forensic Behavioral Science  
 Humanities  
 Leadership Development – with the  
 Boler School

Modern European Studies  
 Peace, Justice and Human Rights  
 Population and Public Health  
 Women's and Gender Studies

**Concentrations – Interdisciplinary**

Africana Studies  
 Aging Studies  
 Economics – for Mathematics majors  
 Environmental Studies  
 International Studies

International Economics and Modern  
 Language  
 Italian Studies  
 Latin American and Latino Studies  
 Mathematics – for Economics majors

Neuroscience  
 Political Communication  
 Public Administration and  
 Policy Studies

**Other Programs**

Adolescent/Young Adult Education  
 Licensure  
 Arrupe Scholars Program for Social  
 Action  
 Honors Program

The Bishop Anthony M. Pilla  
 Program in Italian American Studies  
 Leadership and Social Justice  
 Learning Community  
 Military Science

Multi-Age Education Licensure  
 Poverty and Solidarity Program  
 Program in Applied Ethics

*continued*

## Graduate Degree Programs

### **Master of Arts**

Biology  
Clinical Mental Health Counseling  
Communications Management – with  
the Boler School  
Education  
English\*

History  
Humanities  
Mathematics – for High School Teachers\*  
Nonprofit Administration – with the Boler School\*  
Theology and Religious Studies\*

### **Master of Education**

Educational Psychology  
Professional Teacher  
Professional Teacher – Initial Licensure

School-Based Program – Initial Licensure  
School Counseling  
School Psychology

### **Master of Science**

Biology

Mathematics

## Other Graduate Programs

### **Post-Baccalaureate**

Pre-Medical Health Certificate  
Teacher Licensure

### **Post-Master's Certificates**

Clinical Mental Health Counseling  
Nonprofit Administration

### **Post-Master's Licensure in Education**

Principal – Elementary & Secondary  
School Counselor  
School Psychologist

### **Teacher Licensure Endorsements**

Early Childhood  
Middle Childhood Generalist  
Teacher-Leader  
Reading

### **Certificates of Advanced Studies**

Assessment, Research and Measurement  
School Psychology  
Theology and Religious Studies

*continued*

## The John M. and Mary Jo Boler School of Business

The mission of the Boler School of Business is to develop and inspire tomorrow's leaders through educational excellence in the Jesuit tradition. Business education began at John Carroll University with the establishment of a Department of Business Administration in 1934 in the College of Arts and Sciences to provide professional training for students aspiring to positions of responsibility in the business world. This department was expanded in 1945 into the School of Business, and in 1974 expanded its offerings to include a Master in Business Administration degree. In March 1996, in recognition of the many generous contributions to the University from John M. and Mary Jo Boler, the School was named after them. Mr. Boler is a 1956 alumnus of the School. In 2001, a Master of Science in Accountancy degree was added to the Boler School's graduate offerings. The accountancy and business administration programs are accredited at both bachelor's and master's levels by the Association to Advance Collegiate Schools of Business (AACSB International).

### Undergraduate Degrees and Programs

#### Bachelor of Science in Business Administration

##### **Majors – Disciplinary**

Accountancy	Finance	Marketing
Business Information Systems	Human Resources Management	
Business Logistics	Management	

##### **Majors – Interdisciplinary**

International Business with Language and Culture – with the College of Arts and Sciences

#### Bachelor of Science in Economics

##### **Minors**

Business – offered to students who choose to major in a field of study within the College of Arts and Sciences but would like to receive a foundation in business.

Economics – offered to students who choose to major in a field of study within the College of Arts and Sciences or the Boler School of Business.

### Graduate Degrees and Programs

Master of Business Administration\*

Master of Science in Accountancy

### Other Graduate Programs

#### **Post-Baccalaureate**

Accountancy  
Marketing  
Human Resources Management

#### **Academic Centers**

Cardinal Suenens Center	Center for Mathematics and Science	The Edward M. Muldoon Center
Center for Faculty Development	Education, Teaching and Technology	for Entrepreneurship
Center for Global Education	Center for Service and Social Action	

#### **University Institutes**

Borromeo Seminary Institute	Robert M. Ginn Institute for Corporate
Ignatian Spirituality Institute	Social Responsibility
Institute of Catholic Studies	

\*Also offered as a five-year combined bachelor's/master's degree program.



## Degrees Conferred, 1954 - 2012

Year	Bachelor's Arts & Sciences	B.S. in Bus. Adm. & B.S. in Econ.	M.A. & M.S.*	M.Ed.	M.B.A.	Honorary	Total
1954	146	52	31	--	--	5	234
1955	203	66	24	--	--	4	297
1956	170	70	36	--	--	6	282
1957	245	82	37	--	--	3	367
1958	226	50	25	--	--	4	305
1959	273	44	50	--	--	5	372
1960	290	59	50	--	--	4	403
1961	239	59	60	--	--	3	361
1962	291	69	66	--	--	2	428
1963	293	95	85	--	--	2	475
1964	351	107	93	--	--	1	552
1965	381	91	100	--	--	--	572
1966	339	82	130	--	--	2	553
1967	399	103	137	--	--	1	640
1968	416	136	162	--	--	1	715
1969	452	151	181	--	--	1	785
1970	456	159	182	--	--	1	798
1971	411	154	205	--	--	1	771
1972	423	155	179	--	--	1	758
1973	464	143	243	--	--	2	852
1974	406	142	154	--	--	1	703
1975	415	150	157	--	--	1	723
1976	343	157	118	30	--	1	649
1977	334	177	77	76	17	--	681
1978	262	167	60	115	17	3	624
1979	326	163	60	98	22	5	674
1980	261	168	46	94	25	2	596
1981	304	195	62	57	34	2	654
1982	342	207	56	80	19	3	707
1983	333	194	56	76	28	3	690
1984	337	183	75	59	23	2	679
1985	358	154	62	46	33	5	658
1986	379	176	63	49	17	4	688
1987	349	171	60	50	29	4	663
1988	406	179	65	56	28	2	736
1989	419	173	68	65	22	4	751

*continued*

Year	Bachelor's Arts & Sciences	B.S. in Bus. Adm. & B.S. in Econ.	M.A. & M.S.*	M.Ed.	M.B.A.	Honorary	Total
1990	407	174	58	66	22	2	729
1991	502	190	70	118	23	2	905
1992	590	217	73	107	34	3	1,024
1993	566	208	84	101	37	2	998
1994	545	242	73	115	55	2	1,032
1995	524	200	116	114	68	5	1,027
1996	558	157	97	140	52	7	1,011
1997	539	193	85	144	51	5	1,017
1998	512	189	78	128	54	5	966
1999	603	218	51	143	49	1	1,065
2000	493	210	70	108	53	2	936
2001	506	222	65	117	69	2	981
2002	510	267	55	140	89	2	1,063
2003	541	272	50	100	100	4	1,067
2004	500	234	68	100	81	1	984
2005	519	224	67	77	82	1	970
2006	495	228	109	82	54	1	969
2007	521	223	105	59	63	4	975
2008	482	195	97	76	66	1	917
2009	490	213	120	90	83	2	998
2010	453	205	87	86	82	1	914
2011	421	215	100	101	66	2	905
2012	459	202	75	86	84	1	907
Totals	23,778	9,581	5,168	3,349	1,731	149	43,756

\*From 1966-1980, this figure also includes MAT and MST degrees.

Note: Figures are as shown in IPEDS surveys, for which the reporting year begins July 1 the previous year.

For example, "2011" refers to graduates from August 2010, and January and May 2011.

## Honorary Degrees at Commencement, 1966 - 2012

1966	Mr. James Alvin Bohannon Dr. Theodore A. Distler	Doctor of Laws Doctor of Laws
1967	Mr. William R. Daley Mr. Edgar A. Hahn Mr. Abe Silverstein	Doctor of Laws Doctor of Laws Doctor of Science
1968	Dr. Glenn T. Seaborg	Doctor of Science
1969	Honorable Edmund S. Muskie	Doctor of Laws
1970	Rev. Robert J. Henle, S.J.	Doctor of Laws
1971	Mr. William H. Taft, III	Doctor of Laws
1972	Honorable Fred R. Harris	Doctor of Laws
1973	Mr. Donald F. Shula	Doctor of Humanities
1974	Honorable Lowell P. Weicker, Jr.	Doctor of Laws
1975	Most Rev. James A. Hickey	Doctor of Divinity
1976	Mr. Bob Hope	Doctor of Humane Letters
1978	Honorable Anthony Joseph Celebrezze Mother Teresa of Calcutta Rev. Walter Jackson Ong, S.J.	Doctor of Laws Doctor of Humane Service Doctor of Humane Letters
1979	Sister Henrietta Gorris, C.S.A. Dr. Donald Carl Johanson Mr. Arthur Bertram Modell Rev. Karl Rahner, S.J. Dr. Robert Joseph White	Doctor of Humane Service Doctor of Science Doctor of Laws Doctor of Humane Letters Doctor of Science
1980	Rev. Henry F. Birkenhauer, S.J. Mr. E. Mandell de Windt	Doctor of Laws Doctor of Laws
1981	Mr. Clarence M. Mitchell, Jr. Most Rev. Anthony M. Pilla	Doctor of Laws Doctor of Humane Letters
1982	Mr. H. Chapman Rose Mr. John C. Wasmer, Sr. Mrs. Florence O'Donnell Wasmer	Doctor of Laws Doctor of Laws Doctor of Laws
1983	Mrs. Dorothy H. Gauchat Rev. William A. Kinnison Mr. William M. McVey	Doctor of Human Service Doctor of Theology Doctor of Fine Arts
1984	Ms. Dorothy Fuldheim Rev. Joseph O. Schell, S.J. Mr. Vincent Dowling	Doctor of Public Service Doctor of Laws Doctor of Fine Arts

1985	Honorable Mark O. Hatfield Mr. Allen C. Holmes Dr. Karen N. Horn Dr. Arthur J. Noetzel Dr. Robert J. Wolf	Doctor of Laws Doctor of Laws Doctor of Laws Doctor of Letters Doctor of Public Service
1986	Mr. Donald P. Gavin Rev. Howard J. Gray, S.J. Dr. Ruben F. Mettler Mrs. Nancy Clay O'Neill	Doctor of Humane Letters Doctor of Theology Doctor of Laws Doctor of Human Service
1987	Mr. John D. Drinko Msgr. George G. Higgins Mr. Fred A. Lennon Most Rev. Donald E. Pelotte, S.S.S.	Doctor of Laws Doctor of Human Service Doctor of Laws Doctor of Human Service
1988	Mrs. Sally Kenny Griswold Rev. T.P. O'Malley, S.J.	Doctor of Laws Doctor of Laws
1989	Joseph Cardinal Bernardin Rev. Walter J. Burghardt, S.J. Dr. Paul G. Gassman Frantisek Cardinal Tomasek	Doctor of Sacred Theology Doctor of Humane Letters Doctor of Science Doctor of Laws
1990	Dr. Leland Schubert Mrs. Helen Dwan Schubert	Doctor of Humane Letters Doctor of Humane Letters
1991	Mr. Shusaku Endo Rev. James E. O'Reilly, S.J.	Doctor of Letters Doctor of Divinity
1992	Dr. Michael S. Pap Mr. James S. Reid, Jr. Most Rev. Rembert G. Weakland, O.S.B.	Doctor of Laws Doctor of Laws Doctor of Laws
1993	Rev. Marino Frascati, O. de M. Dr. Bernadine P. Healy	Doctor of Divinity Doctor of Laws
1994	Mr. S. Darwin Noll Dr. Walter S. Nosal	Doctor of Laws Doctor of Laws
1995	Mr. Francis Joseph Callahan Sister Grace Mary Corbett, S.N.D. Sister Mary Regina Davala, S.N.D. Sister Mary Virginia Reesing, S.N.D. Sister Ann Marie Winchester, S.N.D.	Doctor of Laws Doctor of Divinity Doctor of Divinity Doctor of Divinity Doctor of Divinity
1996	Mr. Charles F. Dolan Mrs. Helen Dolan Mr. John M. Boler Mrs. Mary Jo Boler Rev. Robert J. Welsh, S.J. Leon-Joseph Cardinal Suenens Mr. Garen N. Kelley	Doctor of Laws Doctor of Laws Doctor of Laws Doctor of Laws Doctor of Divinity Doctor of Divinity Bachelor of Arts

*continued*

1997	Mr. John G. Breen Mrs. Mary Jane Breen Rev. Avery Dulles, S.J. Sister Hope Greener, C.S.J. Mr. Timothy J. Russert	Doctor of Laws Doctor of Laws Doctor of Divinity Doctor of Divinity Doctor of Laws
1998	Mr. John F. Donahue Mrs. Rhodora Jacob Donahue Sister Mary Rose McGeady, D.C. Mr. Edward M. Muldoon '48 Most Rev. John M. Smith, J.C.D., D.D.	Doctor of Divinity Doctor of Divinity Doctor of Divinity Doctor of Laws Doctor of Divinity
1999	Mr. Samuel H. Miller	Doctor of Laws
2000	Sr. Maureen Doyle, O.S.U. Mr. George B. Sweeney	Doctor of Humane Letters Doctor of Humane Letters
2001	Ms. Sara J. Bloomfield, M.A. '77 Ms. Barbara Byrd-Bennett	Doctor of Humane Letters Doctor of Humane Letters
2002	Dr. Leslie Lenkowsky Julie A. Zajac '02	Doctor of Humane Letters Bachelor of Sci. in Bus. Admin.
2003	Col. Carl E. Walz, M.S. '79 Msgr. William J. Linder Sonya Rendón Blacio Mary Patricia McTeague	Doctor of Science Doctor of Laws Doctor of Humane Letters Doctor of Humane Letters
2004	Rev. Gregory J. Boyle, S.J.	Doctor of Humane Letters
2005	Rev. Jim Wallis	Doctor of Humane Letters
2006	Sr. Mary Peter Traviss, O.P. William Cardinal Levada	Doctor of Human Service Doctor of Sacred Theology
2007	Sandra Pianalto Rev. Gerald O'Collins, S.J. Rev. John O'Malley, S.J. Rev. Jared Wicks, S.J.	Doctor of Laws Doctor of Humane Letters Doctor of Humane Letters Doctor of Humane Letters
2008	Martin J. Schreiber, M.D. '72	Doctor of Humane Letters
2009	Robert H. Dickinson '65 John Thomas Mullen & Catholic Charities	Doctor of Humane Letters Doctor of Humane Letters
2010	Tom Brokaw	Doctor of Humane Letters
2011	Rev. Charles L. Currie, S.J. Rev. Timothy P. Kesicki, S.J.	Doctor of Humane Letters Doctor of Humane Letters
2012	Charles M. Geschke, Ph.D.	Doctor of Humane Letters

## Commencement Speakers, 1954 - 2012

1954	Mr. Thomas F. Patton Assistant President and First Vice-President Republic Steel Corporation	1968	Honorable Glenn T. Seaborg Chairman United States Atomic Energy Commission
1955	Mr. John A. Greene President Ohio Bell Telephone Company	1969	Honorable Edmund S. Muskie United States Senator, Maine
1956	Honorable Paul Martin Minister of National Health and Welfare Ottawa, Canada	1970	Reverend Robert J. Henle, S.J. President Georgetown University
1957	His Excellency Carlos P. Romulo Ambassador of the Philippine Islands of the United States	1971	Mr. William H. Taft, III Scientific Affairs Officer United States Department of State
1958	Mr. Benjamin F. Fairless President Iron and Steel Institute	1972	Honorable Fred R. Harris United States Senator, Oklahoma
1959	Honorable Frances Payne Bolton United States Congresswoman, Ohio	1973	Mr. Donald F. Shula Head Coach Miami Dolphins Football Team
1960	Honorable Fred Andrew Seaton Secretary of the Interior	1974	Honorable Lowell P. Weicker, Jr. United States Senator, Connecticut
1961	Dr. John Allen Krout Vice President and Provost Columbia University	1975	Reverend Henry F. Birkenhauer, S.J. President John Carroll University
1962	Dr. Kurt von Schuschnigg Former Chancellor of Austria Professor of Political Science, Columbia University	1976	Mr. Bob Hope
1963	Mr. James M. Roche Executive Vice President General Motors Corporation	1977	Most Reverend James A. Hickey Bishop of Cleveland
1964	Mr. Kent H. Smith Founder of the Lubrizol Corporation	1978	Mr. George H. Bush Chairman, Executive Committee First International Bank of Houston
1965	Very Reverend Hugh E. Dunn, S.J. President John Carroll University	1979	Dr. Robert J. White Director of Neurological Surgery Cleveland Metropolitan General Hospital Co-Chairman of Department of Neurosurgery Case Western Reserve University
1966	Dr. Theodore August Distler President Commission for Independent Colleges and Universities	1980	Honorable Philip M. Crane United States Congressman, Illinois
1967	Dr. Abe Silverstein Director NASA Lewis Research Center	1981	Vice Admiral James Bond Stockdale Senior Research Fellow Hoover Institution on War, Revolution, and Peace Stanford University

*continued*

- |      |  |      |   |
|------|--|------|---|
| 1982 | Reverend John J. Powell, S.J.<br>Professor of Theology<br>Loyola University of Chicago                                     | 1998 | Sr. Mary Rose McGeady, D.C.<br>President and Chief Executive Officer<br>Covenant House  |
| 1983 | Ms. Erma Bombeck<br>Author and syndicated columnist  | 1999 | Rev. Howard Gray, S.J.<br>Director of the Center for Ingatian Spirituality<br>Boston College                                  |
| 1984 | Reverend William J. Byron, S.J.<br>President<br>The Catholic University of America   | 2000 | Sr. Maureen Doyle, O.S.U.<br>Director of the Urban Community School<br>Cleveland, Ohio  |
| 1985 | Honorable Mark O. Hatfield<br>United States Senator, Oregon  | 2001 | Ms. Sara J. Bloomfield<br>Director of the United States Holocaust<br>Memorial Museum  |
| 1986 | Dr. John R. Powers<br>Author and playwright  | 2002 | Dr. Leslie Lenkowsky<br>CEO of the Corporation for National and<br>Community Service  |
| 1987 | Mr. John G. Breen, '56<br>Chairman and Chief Executive Officer<br>The Sherwin-Williams Company                             | 2003 | Col. Carl E. Walz, M.S. '79<br>NASA Astronaut   |
| 1988 | Very Reverend Howard J. Gray, S.J.<br>Provincial<br>Detroit Province, Society of Jesus                                     | 2004 | Rev. Gregory J. Boyle, S.J.<br>Founder and Director<br>Jobs for a Future/Homeboy Industries                                   |
| 1989 | His Eminence Joseph Cardinal Bernadin<br>Archbishop of Chicago   | 2005 | Rev. Jim Wallis<br>Founder of Sojourners and<br>Editor of <i>Sojourners</i> Magazine  |
| 1990 | Mr. Lawrence M. O'Rourke, J.D.<br>White House Correspondent for<br>The St. Louis Post-Dispatch                             | 2006 | Sr. Mary Peter Traviss, O.P.<br>President, Queen of the Holy Rosary College<br>Professor Emerita, University of San Francisco |
| 1991 | Mr. J. Joseph Whelan, M.A. '65<br>Fellow in Urban Education, JCU Education Dept.<br>National Distinguished Principal, 1988 | 2007 | Sandra Pianalto<br>President and Chief Executive Officer<br>Federal Reserve Bank of Cleveland                                 |
| 1992 | Most Rev. Rembert G. Weakland, O.S.B.<br>Archbishop of Milwaukee   | 2008 | Patrick Rombalski<br>Vice President for Student Affairs<br>John Carroll University  |
| 1993 | Dr. Bernadine P. Healy<br>Director of the National Institutes of Health  | 2009 | Robert H. Dickinson '65<br>Retired President and CEO<br>Carnival Cruise Lines   |
| 1994 | Mr. John M. Boler<br>Chairman of the Board<br>The Boler Company  | 2010 | Tom Brokaw<br>NBC News Special Correspondent  |
| 1995 | Mr. Wayne R. Embry<br>President and COO<br>Cleveland Cavaliers   | 2011 | Rev. Timothy P. Kesicki, S.J. '84<br>Provincial<br>Chicago-Detroit Province, Society of Jesus                                 |
| 1996 | Mr. Charles F. Dolan and Mrs. Helen Dolan<br>Chairman and C.E.O., Cablevision<br>Artist and civic leader                   | 2012 | Charles M. Geschke, Ph.D.<br>Co-Chairman of the Board and Co-Founder<br>Adobe Systems, Inc.                                   |
| 1997 | Mr. Timothy J. Russert<br>Senior Vice President and Washington<br>Bureau Chief of NBC News                                 |      |   |

## The Center for Service and Social Action

**Mission Statement:** The Center for Service and Social Action seeks to educate for justice by offering opportunities for learning through service and advocacy. Growing from a rich Catholic intellectual tradition, we promote service and advocacy that inspires a deeper commitment to those most in need. The Center connects the campus with the local, national and international communities through sustained partnerships that enable John Carroll community members to become men and women for and with others.

### **Service and Service-learning at John Carroll University**

**Service** is an integral part of students' experiences where interactions with community members whose own lived experiences are different than their own can serve to inspire a lifelong commitment to those most in need.

**Service-learning** integrates academic study with meaningful service-based interactions with community members who are most in need to deepen students' knowledge of course content through structured class discussions and reflections.

Number of Service Hours Performed, Students  
Registered in Weekly Service and Service Learning Courses

	2009-2010	2010-2011	2011-2012
Service Hours Performed	38,788	57,557	67,117
Students Registered in Weekly Service	1,266	1,385	1,131
Service Learning Courses Offered	77	88	82

### Signature Programs

**Carroll Reads:** A federally-funded tutoring program designed to assist children in grades K-6 refine reading and math skills.

**Ohio Graduation Test Tutoring:** In response to a request from the Cleveland Metropolitan School District, JCU tutors work with John Adams and Collinwood High School 10<sup>th</sup> grade students in preparation for the Ohio Graduation Test.

**We the People Service Learning Program:** A unique program that brings JCU students into classrooms in schools across Cleveland and East Cleveland to educate elementary, middle and high school students about the U.S. Constitution, citizenship and civic responsibility. The year-long program culminates with a Mock Congressional Hearing hosted on the JCU campus.

In helping to fulfill the university's Jesuit mission, the following opportunities for service and advocacy are provided through the CSSA:

- Weekly service, one-time, and annual day of service projects: Cleveland Neighborhood Project, Jesuit Day of Service
- Domestic and international immersion experiences
- On campus fairs, advocacy presentations, and special projects: Service and Non-Profit Internship Fair, Carroll Community Garden, Fair Trade events, Post Grad Volunteer Fair, George B. Sweeney Campion Award and Staff/Administrator Service Award
- President's Interfaith and Community Service Campus Challenge
- Vocation Coordinating Committee

*continued*



### Highlights of Assessment of Student Learning Outcomes\*

At the conclusion of the 2011-2012 academic year, participating students were sent an assessment survey. Of the students that returned the survey, the majority reported a positive learning outcome from their experiences. When asked if “this activity has helped me care more deeply about the needs of others in my community”, 92% strongly agreed or agreed. When asked “this service learning experience allowed me to more meaningfully apply the concepts from the course”, 57% strongly agreed or agreed. When asked “as a result of this service experience, I feel more comfortable interacting with people whose cultural background is different from my own”, 80% strongly agreed or agreed.

	Strongly Agree/ Agree	Somewhat Agree	Neither Agree nor Disagree	Somewhat Disagree	Disagree/ Strongly Disagree
This activity has helped me care more deeply about the needs of others in my community	92%	5%	0%	1.5%	1.5%
This service learning experience allowed me to more meaningfully apply the concepts from the course	57%	18%	21%	0%	4%
As a result of this service experience, I feel more comfortable interacting with people whose cultural background is different from my own	80%	3%	14%	0%	3%

\* Data reported is from 80 respondents (of 763 individual students enrolled in weekly service) for the 2011-2012 academic year.

### 2011-2012 Service Placements by Category

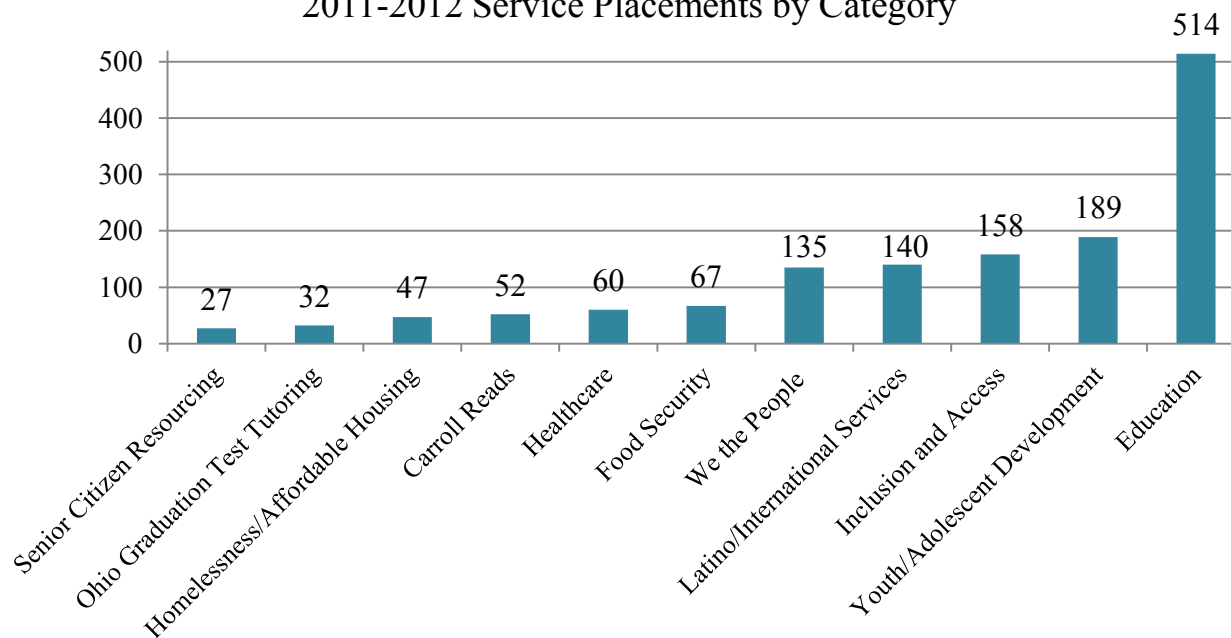

### Awards received from external organizations

Carnegie Classification for Community Engagement 2010

President's Honor Roll for Community Service (5<sup>th</sup> consecutive year)

Recognized in the *U.S. News & World Report's* 2012 edition of *Best Colleges* as having one of the top service learning programs nationally

## The Center for Career Services

The Center for Career Services focuses on the career development of JCU students, while also providing services to alumni. Who am I and what am I passionate about? Where am I needed in the world? How do I get there? The process of answering these questions is career development. Several Career Education Courses are offered for students in relation to those three questions. The following courses are 1-credit hour (unless noted otherwise).

*Who am I and what am I passionate about?*

- CE-111: Exploring Your Options
- CE-101: Introduction to Careers

*Where am I needed in the world?*

- CE-121: Introduction to the Accounting Profession
- CE-122: Introduction to Careers in Psychology

*How do I get there?*

- CE-131: Introduction to the World of Work
- CE-199, 102, 103, 104: Academic Internship (0-3 credits)

Please refer to the Undergraduate Bulletin for information on prerequisites for Career Education courses.

In the 2011-2012 academic year, 213 students across different undergraduate majors completed a Career Education course. All students enrolled in CE courses complete a My Vocational Situation (MVS) assessment at the beginning and end of each course to assess readiness for career choice in terms of vocational identity, need for career information, and barriers to career choice. MVS results are overwhelmingly positive and higher across the board upon completion of a CE course.

My Vocational Situation (MVS) assessment results for courses taken during the 2011-2012 academic year follow.

CE Course	Score at beginning of course	Score at completion of course	Increase in score
CE 101 Fall 2011	8.0	12.7	4.7
CE 101 Spring 2012	6.5	13.0	6.5
CE 111 Fall 2011	8.2	12.1	3.9
CE 111 Spring 2012	6.4	11.1	4.7
CE 121 Spring 2012	14.7	16.7	2.0
CE 122 Spring 2012	4.4	14.1	9.7
CE 131a Fall 2011	14.0	17.0	3.0
CE 131b Fall 2011	11.3	14.3	3.0
CE 131a Spring 2012	12.0	15.5	3.5
CE 131b Spring 2012	9.8	13.2	3.4
CE 199 Spring 2012	12.8	16.4	3.6

The Center for Career Services helps students and alumni discover their own unique answers to career-related questions by offering a wide variety of additional services, including:

- One-on-one appointments
- Career fairs
- On campus interviewing for entry level positions and internships
- The John Carroll University Carroll Contacts LinkedIn group (alumni and other friends of JCU serving as career mentors/networking contacts)
- Career Connection (the online jobs database for all levels of experience)
- Other on and off campus event listings

*continued*

## First Destination Survey Results of Graduating Class of 2011 (46% response rate)\*

### Most Popular Graduate Schools

John Carroll University  
 Cleveland State University  
 University of Akron  
 University of Toledo  
 Saint Mary Seminary  
 Case Western Reserve University  
 Ohio University  
 University of Cincinnati  
 Loyola University Chicago  
 Carnegie Mellon University  
 Duquesne University  
 West Virginia School of Osteopathic Medicine

### Respondent Fast Facts

65% are employed full-time (3% attending graduate school part-time)  
 24% are in full-time graduate programs (4% employed part-time)  
 6% are fulfilling a year of service commitment  
 95% of respondents report having full-time careers

### Graduate Field Of Study

30% Business  
 24% Arts and Sciences  
 20% Medicine/Nursing  
 14% Education  
 11% Law

### Salary Information (FT and PT)

Most Popular Job Titles		Employer States		Mean salary range is \$30,000 - \$44,999	
				<u>Major</u>	<u>Median Salary Range</u>
Account Executive	Ohio			Accountancy	\$45,000 - \$49,999
Accountant	Pennsylvania			Biochemistry	\$30,000 - \$34,999
Analyst	New York			Biology	\$30,000 - \$34,999
Coach	Texas			Business Information Systems	\$40,000 - \$44,999
Counselor	District of Columbia			Business Logistics	\$40,000 - \$44,999
Equity Research Associate	Florida			Chemistry	\$35,000 - \$39,999
Executive Director	Illinois			Classical Languages	\$35,000 - \$39,999
Financial Advisor	Virginia			Clinical Mental Health Counseling	\$35,000 - \$39,999
Financial Analyst	Wisconsin			Communication & Theatre Arts	\$35,000 - \$39,999
Financial Representative	Missouri			Computer Information Systems	\$25,000 - \$29,999
Graduate Assistant	Colorado			Computer Science	\$45,000 - \$49,999
Human Resources	Maryland			East Asian Studies	\$45,000 - \$49,999
Lab Technician	Connecticut			Economics	\$35,000 - \$39,999
Legal Assistant	Alabama			Education	\$30,000 - \$34,999
Management Trainee	Arizona			English	\$35,000 - \$39,999
Marketing	California			Environmental Science	\$25,000 - \$29,999
Merchandising	Georgia			Exercise Science	\$30,000 - \$34,999
Mortgage Banker	Indiana			Finance	\$40,000 - \$44,999
Operations	Minnesota			German	\$35,000 - \$39,999
Owner	West Virginia			History	\$30,000 - \$34,999
Procurement				Management	\$35,000 - \$39,999
Project Manager				Marketing	\$40,000 - \$44,999
Recruiter				Mathematics	\$40,000 - \$44,999
Research Associate				MBA	\$45,000 - \$49,999
Sales Associate				Nonprofit Administration	\$40,000 - \$44,999
Second Lieutenant				Philosophy	\$35,000 - \$39,999
Software Developer				Political Science	\$30,000 - \$34,999
Teacher				Psychology	\$35,000 - \$39,999
Volunteer				Sociology & Criminology	\$30,000 - \$34,999
				Spanish	\$25,000 - \$29,999
				Theology & Religious Studies	\$25,000 - \$29,999

\*The survey is sent to undergraduates and graduate degree completers six months after graduation.





**S  
T  
U  
D  
E  
N  
T  
S**

**S  
T  
U  
D  
E  
N  
T  
S**



## Enrollment by Level & FTE, Fall, 2012, End of Third Week

Undergraduate Enrollment	Men	Women	Total
College of Arts and Sciences			
Full-time	1,272	1,266	2,538
Part-time	26	19	45
Subtotal	1,298	1,285	2,583
Boler School of Business			
Full-time	187	132	319
Part-time	9	3	12
Subtotal	196	135	331
Total degree-seeking undergraduates	1,494	1,420	2,914
Non-degree seeking			
Full-time	0	2	2
Part-time	22	11	33
Subtotal	22	13	35
Total Undergraduate Enrollment			
Full-time	1,459	1,400	2,859
Part-time	57	33	90
Total	1,516	1,433	2,949
Graduate Enrollment			
Full-time	84	163	247
Part-time	135	252	387
Total	219	415	634
Total Enrollment	1,735	1,848	3,583
Percent of each gender	48%	52%	100%
Enrollment Summary	Fall 2012	Fall 2011	Change from prior year
College of Arts and Sciences (UG)	2,583	2,631	-1.8%
Boler School of Business (UG)	331	334	-0.9%
Non-degree Students (UG)	35	32	9.4%
Graduate Studies	634	708	-10.5%
Total	3,583	3,705	-3.3%
Credit Hours	Fall 2012	Fall 2011	Change from prior year
College of Arts and Sciences (UG)	40,224	41,056	-2.0%
Boler School of Business (UG)	5,224	5,370	-2.7%
Non-degree Students (UG)	137	137	0.0%
Graduate	4,158	4,591	-9.4%
Total	49,743	51,154	-2.8%
Full-time Equivalent (FTE) Students*	Fall 2012	Fall 2011	Change from prior year
Undergraduate	3,039	3,104	-2.1%
Graduate	462	510	-9.4%
Total	3,501	3,614	-3.1%

\* FTE student calculation is undergraduate credit hours divided by 15 plus graduate credit hours divided by nine.  
 Note: Fall 2011 data was from the end of the first week of the semester.

John Carroll University Enrollment by Gender and Race/Ethnicity, Fall 2012, End of Week 3

46

FALL 2012	American Indian or Alaska Native		Asian		Black or African American		Hispanic or Latino		Native Hawaiian/Other Pacific Islander		White		Two or More Races		Non-resident Alien Status		Not Reported		Total by Gender		Total Students
	M	W	M	W	M	W	M	W	M	W	M	W	M	W	M	W	M	W	M	W	
<b>Freshman Cohort</b> First-time, full-time	0	1	6	2	6	15	13	11	0	0	328	272	7	2	4	3	4	7	368	313	681
<b>Undergraduate Students</b>																					
College of Arts & Sciences FT	0	2	20	26	53	64	48	50	1	0	1059	1045	27	16	19	24	45	39	1272	1266	2538
PT	0	0	0	0	1	1	0	0	0	0	21	17	1	0	0	0	3	1	26	19	45
Total	0	2	20	26	54	65	48	50	1	0	1080	1062	28	16	19	24	48	40	1298	1285	2583
Boler School of Business FT	1	0	2	2	6	4	4	3	0	0	164	115	2	1	2	1	6	6	187	132	319
PT	0	0	0	0	0	0	1	0	0	0	7	3	0	0	0	0	1	0	9	3	12
Total	1	0	2	2	6	4	5	3	0	0	171	118	2	1	2	1	7	6	196	135	331
<b>Total Degree-seeking</b>																					
FT	1	2	22	28	59	68	52	53	1	0	1223	1160	29	17	21	25	51	45	1459	1398	2857
PT	0	0	0	0	1	1	1	0	0	0	28	20	1	0	0	0	4	1	35	22	57
Total	1	2	22	28	60	69	53	53	1	0	1251	1180	30	17	21	25	55	46	1494	1420	2914
<b>Non-Degree seeking</b>																					
FT	0	0	0	0	0	1	0	0	0	0	0	1	0	0	0	0	0	0	0	2	2
PT	0	0	0	1	1	1	2	0	0	0	4	5	0	0	0	1	15	3	22	11	33
Total	0	0	0	1	1	2	2	0	0	0	4	6	0	0	0	1	15	3	22	13	35
<b>Total Undergraduate Students</b>																					
FT	1	2	22	28	59	69	52	53	1	0	1223	1161	29	17	21	25	51	45	1459	1400	2859
PT	0	0	0	1	2	2	3	0	0	0	32	25	1	0	0	1	19	4	57	33	90
Total	1	2	22	29	61	71	55	53	1	0	1255	1186	30	17	21	26	70	49	1516	1433	2949
<b>Graduate Students</b>																					
College of Arts & Sciences FT	0	0	2	2	0	8	1	0	0	0	48	133	3	2	3	3	1	5	58	153	211
PT	0	0	0	3	8	40	1	2	0	0	66	163	3	4	1	4	5	13	84	229	313
Total	0	0	2	5	8	48	2	2	0	0	114	296	6	6	4	7	6	18	142	382	524
Boler School of Business FT	0	0	0	0	1	1	0	0	0	0	20	9	2	0	3	0	0	0	26	10	36
PT	0	0	1	0	1	1	1	0	0	0	45	20	1	0	1	1	1	1	51	23	74
Total	0	0	1	0	2	2	1	0	0	0	65	29	3	0	4	1	1	1	77	33	110
<b>Total Graduate Students</b>																					
FT	0	0	2	2	1	9	1	0	0	0	68	142	5	2	6	3	1	5	84	163	247
PT	0	0	1	3	9	41	2	2	0	0	111	183	4	4	2	5	6	14	135	252	387
Total	0	0	3	5	10	50	3	2	0	0	179	325	9	6	8	8	7	19	219	415	634
<b>University Enrollment</b>																					
FT	1	2	24	30	60	78	53	53	1	0	1291	1303	34	19	27	28	52	50	1543	1563	3106
PT	0	0	1	4	11	43	5	2	0	0	143	208	5	4	2	6	25	18	192	285	477
Total	1	2	25	34	71	121	58	55	1	0	1434	1511	39	23	29	34	77	68	1735	1848	3583



## Enrollment by Race/Ethnicity, End of Third Week, 2000 - 2009

Undergraduate Enrollment									
Fall Semester	African American	Asian or Pac. Isl.	Hispanic	Other Minorities	White	Not Reported	Total # of Students	Total # of Minorities	Minority Rate
2000	4.6%	2.9%	2.2%	0.3%	87.3%	2.7%	3525	351	10.0%
2001	4.4%	2.8%	2.3%	0.2%	87.5%	2.7%	3508	341	9.7%
2002	4.3%	2.3%	2.5%	0.2%	87.6%	3.2%	3466	320	9.2%
2003	3.8%	2.2%	2.9%	0.3%	87.9%	3.0%	3449	315	9.1%
2004	3.7%	2.3%	2.9%	0.1%	87.0%	4.0%	3350	303	9.0%
2005	4.1%	2.1%	2.2%	0.1%	85.1%	6.3%	3313	284	8.6%
2006	4.0%	2.1%	2.4%	0.1%	85.2%	6.2%	3111	267	8.6%
2007	5.1%	2.0%	2.5%	0.3%	83.0%	7.1%	3075	304	9.9%
2008	6.0%	2.1%	2.7%	0.3%	78.7%	10.3%	3117	343	11.0%
2009	6.3%	2.1%	2.8%	0.3%	76.6%	11.9%	2987	344	11.5%

Graduate Enrollment									
Fall Semester	African American	Asian or Pac. Isl.	Hispanic	Other Minorities	White	Not Reported	Total # of Students	Total # of Minorities	Minority Rate
2000	9.1%	1.0%	1.0%	1.2%	80.8%	6.9%	859	106	12.3%
2001	6.9%	1.4%	1.0%	0.8%	82.7%	7.2%	793	80	10.1%
2002	7.4%	0.7%	0.7%	1.0%	81.8%	8.5%	828	81	9.8%
2003	7.4%	1.0%	0.6%	1.4%	80.3%	9.2%	793	83	10.5%
2004	7.7%	1.1%	0.9%	1.6%	76.4%	12.3%	751	85	11.3%
2005	7.5%	1.6%	1.1%	1.3%	75.0%	13.5%	696	80	11.5%
2006	7.1%	0.6%	1.3%	0.7%	74.0%	16.4%	715	69	9.7%
2007	6.2%	1.0%	1.4%	0.3%	75.5%	15.5%	691	62	9.0%
2008	8.0%	1.1%	2.0%	0.3%	75.0%	13.5%	709	81	11.4%
2009	9.1%	1.8%	1.8%	0.3%	76.1%	11.0%	727	94	12.9%

Total University Enrollment									
Fall Semester	African American	Asian or Pac. Isl.	Hispanic	Other Minorities	White	Not Reported	Total # of Students	Total # of Minorities	Minority Rate
2000	5.5%	2.5%	2.0%	0.5%	86.1%	3.5%	4384	457	10.4%
2001	4.8%	2.5%	2.1%	0.3%	86.7%	3.6%	4301	421	9.8%
2002	4.9%	2.0%	2.2%	0.3%	86.4%	4.2%	4294	401	9.3%
2003	4.5%	2.0%	2.5%	0.5%	86.5%	4.1%	4242	398	9.4%
2004	4.4%	2.1%	2.5%	0.4%	85.1%	5.5%	4101	388	9.5%
2005	4.7%	2.0%	2.0%	0.3%	83.3%	7.6%	4009	364	9.1%
2006	4.5%	1.8%	2.2%	0.2%	83.1%	8.1%	3826	336	8.8%
2007	5.3%	1.8%	2.3%	0.3%	81.6%	8.7%	3766	366	9.7%
2008	6.4%	1.9%	2.6%	0.3%	78.0%	10.9%	3826	424	11.1%
2009	6.8%	2.0%	2.6%	0.3%	76.5%	11.7%	3714	438	11.8%

Freshman Enrollment (First-time, Full-time)									
Fall Semester	African American	Asian or Pac. Isl.	Hispanic	Other Minorities	White	Not Reported	Total # of Students	Total # of Minorities	Minority Rate
2000	3.0%	2.4%	3.4%	0.2%	89.0%	2.0%	833	75	9.0%
2001	3.2%	2.3%	3.2%	0.1%	89.4%	1.9%	792	69	8.7%
2002	3.8%	1.3%	2.7%	0.1%	90.3%	1.8%	843	67	7.9%
2003	3.8%	2.6%	2.7%	0.0%	88.0%	2.9%	859	78	9.1%
2004	3.5%	2.2%	2.7%	0.0%	87.3%	4.2%	734	62	8.4%
2005	3.7%	2.9%	2.3%	0.1%	84.4%	6.9%	786	69	8.8%
2006	4.2%	1.4%	2.8%	0.1%	84.4%	7.0%	712	61	8.6%
2007	5.6%	1.5%	3.9%	0.6%	79.2%	9.3%	720	83	11.5%
2008	5.6%	1.9%	3.8%	0.1%	75.9%	12.8%	792	90	11.4%
2009	5.7%	2.3%	3.3%	0.2%	74.0%	14.5%	661	76	11.5%

## Changes in Race/Ethnicity Reporting

In fall 2010 the University began reporting student and employee race/ethnicities to the federal Integrated Postsecondary Education Data System (IPEDS) under revised race/ethnicity standards. Race/ethnicity data is ascertained by self-reported responses to surveys issued by the University. The survey has a two-question format: respondents are first asked to report whether they are of Hispanic/Latino ethnicity and then to select one or more of the given racial categories. In IPEDS reporting, those who select Hispanic/Latino are only reported in that category. Those not reporting Hispanic/Latino who select a single race are reported in the selected category, whereas those who select two or more racial categories are reported in the category 'Two or more races'. Non-resident alien status is no longer requested in the race/ethnicity survey; it is required that individuals with this status are reported as such to IPEDS in lieu of their race/ethnicity. The table below indicates the previous and current IPEDS race/ethnicity categories.

Previous IPEDS Categories	Current IPEDS Categories
American Indian or Alaska Native	American Indian or Alaska Native
Asian or Pacific Islander	Asian
Black, non-Hispanic	African American or Black
Hispanic	Hispanic or Latino or Spanish Origin of any race
Asian or Pacific Islander	Native Hawaiian or Other Pacific Islander
White, non-Hispanic	White
	Two or More Races or Multiracial
Other or unknown	Other or unknown
Non-Resident Alien	Non-Resident Alien (not collected in survey)

## Enrollment by Race/Ethnicity and Division, Fall, 2010 - 2012, with Graph

### Undergraduate Enrollment

	American Indian or Alaskan Native	Asian	Black or African American	Hispanic or Latino	Native Hawaiian/ Other Pacific Islander	White	Two or More Races	Non-resident Alien Status	Not Reported	Total Students	Minority Count	Minority Rate
2010	0.2%	1.8%	5.3%	4.2%	0.03%	82.4%	2.0%	0.0%	4.1%	2,966	402	13.6%
2011	0.1%	1.9%	5.0%	4.0%	0.03%	82.9%	1.9%	0.0%	4.2%	3,001	388	12.9%
2012	0.1%	1.7%	4.5%	3.7%	0.03%	82.8%	1.6%	1.6%	4.0%	2,949	295	10.0%

### Graduate Enrollment

	American Indian or Alaskan Native	Asian	Black or African American	Hispanic or Latino	Native Hawaiian/ Other Pacific Islander	White	Two or More Races	Non-resident Alien Status	Not Reported	Total Students	Minority Count	Minority Rate
2010	0.1%	1.5%	9.4%	2.8%	0.1%	82.6%	0.8%	0.8%	1.8%	724	101	14.0%
2011	0.1%	1.4%	12.7%	2.0%	0.0%	78.5%	1.6%	0.7%	3.0%	708	115	16.2%
2012	0.0%	1.3%	9.5%	0.8%	0.0%	79.5%	2.4%	2.5%	4.1%	634	73	11.5%

### Total University Enrollment

	American Indian or Alaskan Native	Asian	Black or African American	Hispanic or Latino	Native Hawaiian/ Other Pacific Islander	White	Two or More Races	Non-resident Alien Status	Not Reported	Total Students	Minority Count	Minority Rate
2010	0.2%	1.7%	6.1%	4.0%	0.1%	82.4%	1.8%	0.2%	3.6%	3,690	444	12.0%
2011	0.1%	1.8%	6.4%	3.6%	0.0%	82.0%	1.8%	0.1%	4.0%	3,709	446	12.0%
2012	0.1%	1.6%	5.4%	3.2%	0.03%	82.2%	1.7%	1.8%	4.0%	3,583	368	10.3%

### Freshman Enrollment (First-time, Full-time)

	American Indian or Alaskan Native	Asian	Black or African American	Hispanic or Latino	Native Hawaiian/ Other Pacific Islander	White	Two or More Races	Non-resident Alien Status	Not Reported	Total Students	Minority Count	Minority Rate
2010	0.1%	1.6%	3.0%	4.0%	0.0%	78.8%	1.9%	0.0%	10.7%	702	61	8.7%
2011	0.0%	2.3%	3.8%	3.5%	0.0%	85.3%	2.3%	0.0%	2.8%	744	71	9.5%
2012	0.1%	1.2%	3.1%	3.5%	0.0%	88.1%	1.3%	1.0%	1.6%	681	54	7.9%

NOTE: Minorities comprise all above categories except White, Two or More Races, Non-resident Alien Status and Not Reported.

### Undergraduates 1990 - 2012: Percentage Minority

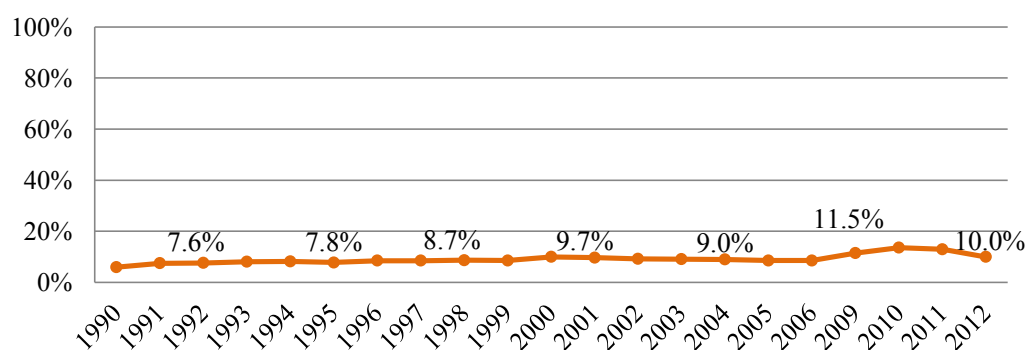

## Enrollment by Gender & Level, FTE - Fall, End of Third Week, 2003 - 2012

Men	2003	2004	2005	2006	2007	2008	2009	2010	2011	2012
Undergraduate Full-time	1,510	1,473	1,494	1,410	1,435	1,478	1,420	1,396	1,478	1,459
Undergraduate Part-time	85	87	68	60	66	50	44	63	57	57
Graduate Full-time	63	64	63	62	66	74	82	105	100	84
Graduate Part-time	220	201	184	177	181	180	170	168	155	135
Total Men	1,878	1,826	1,809	1,709	1,748	1,782	1,716	1,732	1,790	1,735
% of Total	44%	44%	45%	45%	46%	47%	46%	47%	48%	48%

### Women

Undergraduate Full-time	1,769	1,712	1,686	1,585	1,505	1,539	1,475	1,465	1,435	1,400
Undergraduate Part-time	84	84	68	64	66	49	37	43	31	33
Graduate Full-time	132	126	120	120	155	155	160	155	175	163
Graduate Part-time	379	364	337	340	297	300	312	291	278	252
Total Women	2,364	2,286	2,211	2,109	2,023	2,043	1,984	1,954	1,919	1,848
% of Total	56%	56%	55%	55%	54%	53%	54%	53%	52%	52%

### Enrollment by Level

Undergraduate Full-time	3,279	3,185	3,180	2,995	2,940	3,017	2,895	2,861	2,913	2,859
Undergraduate Part-time	169	171	136	124	132	99	81	106	88	90
Graduate Full-time	195	190	183	182	221	229	242	260	275	247
Graduate Part-time	599	565	521	517	478	480	482	459	433	387
Total	4,242	4,111	4,020	3,818	3,771	3,825	3,700	3,686	3,709	3,583

### FTE Students

Undergraduate FTE	3,566	3,449	3,403	3,211	3,158	3,208	3,073	3,026	3,097	3,039
Graduate FTE	534	502	463	468	493	495	531	530	524	462
Total FTE	4,100	3,951	3,866	3,679	3,651	3,703	3,604	3,556	3,621	3,501

## 25-Year Fall Enrollment History, End of 3rd Week, 1988 - 2012

Fall	First-time, Full-time Freshmen	% Change	Full Time Undergraduates	% Change	Total University	% Change
1988	795	8.6%	2,844	8.8%	4,081	8.2%
1989	788	-0.9%	3,056	7.5%	4,407	8.0%
1990	795	0.9%	3,184	4.2%	4,555	3.4%
1991	766	-3.6%	3,241	1.8%	4,650	2.1%
1992	750	-2.1%	3,110	-4.0%	4,482	-3.6%
1993	820	9.3%	3,170	1.9%	4,430	-1.2%
1994	791	-3.5%	3,125	-1.4%	4,342	-2.0%
1995	847	7.1%	3,213	2.8%	4,397	1.3%
1996	778	-8.1%	3,230	0.5%	4,331	-1.5%
1997	793	1.9%	3,243	0.4%	4,389	1.3%
1998	857	8.1%	3,353	3.4%	4,478	2.0%
1999	834	-2.7%	3,297	-1.7%	4,397	-1.8%
2000	833	-0.1%	3,317	0.6%	4,380	-0.4%
2001	792	-4.9%	3,322	0.2%	4,299	-1.8%
2002	843	6.4%	3,279	-1.3%	4,293	-0.1%
2003	859	1.9%	3,279	0.0%	4,242	-1.2%
2004	734	-14.6%	3,185	-2.9%	4,111	-3.1%
2005	786	7.1%	3,180	-0.2%	4,020	-2.2%
2006	712	-9.4%	2,995	-5.8%	3,818	-5.0%
2007	720	1.1%	2,940	-1.8%	3,771	-1.2%
2008	792	10.0%	3,017	2.6%	3,825	1.4%
2009	661	-16.5%	2,895	-4.0%	3,700	-3.3%
2010	702	6.2%	2,868	-0.9%	3,686	-0.4%
2011	744	6.0%	2,913	1.6%	3,709	0.6%
2012	681	-8.5%	2,859	-1.9%	3,583	-3.4%
25-year Averages	779		3,125		4,175	

### 25-Year Fall Enrollment History, 1988 - 2012

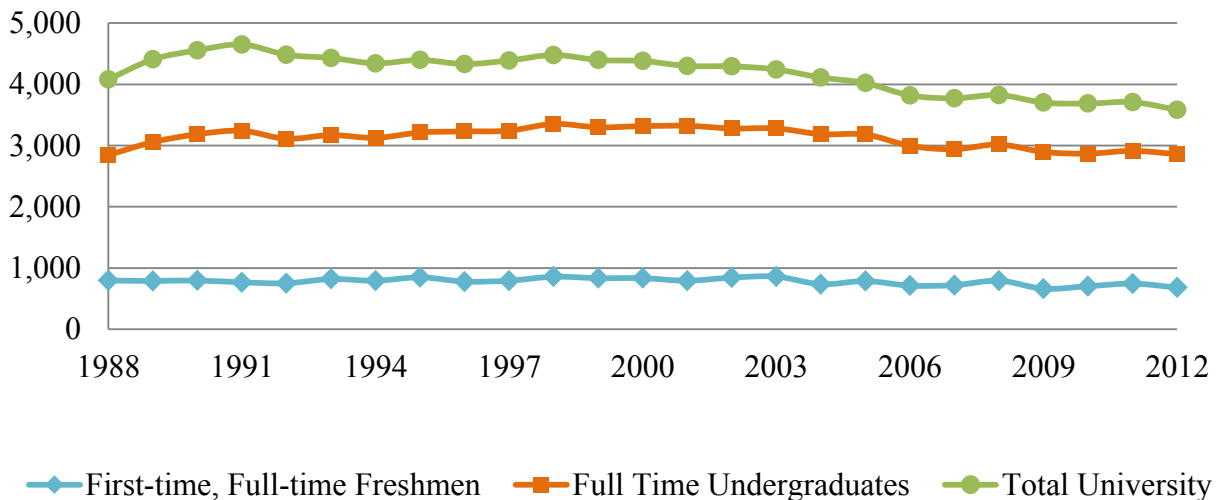

## Enrollment by Class Level and College, Fall and Spring, End of Third Week 2003 - 2012

Fall	2003	2004	2005	2006	2007	2008	2009	2010	2011	2012
Undergraduate										
College of Arts & Sciences										
Freshmen	897	821	849	780	784	858	723	755	778	726
Sophomores	826	844	721	738	728	744	759	691	734	751
Juniors	611	619	669	552	577	528	532	578	529	576
Seniors	610	600	594	660	595	577	539	533	580	530
Subtotals	2,944	2,884	2,833	2,730	2,684	2,707	2,553	2,557	2,621	2,583
Boler School of Business										
Juniors	159	177	137	118	119	138	169	136	109	124
Seniors	264	244	262	232	214	231	217	227	226	207
Subtotals	423	421	399	350	333	369	386	363	335	331
Non Degree	81	51	84	39	55	40	37	47	45	35
Graduate										
Graduate Studies - Arts & Sciences						541	558	542	564	524
Boler School of Business						168	166	177	144	110
Subtotals	794	755	704	699	699	709	724	719	708	634
Total	4,242	4,111	4,020	3,818	3,771	3,825	3,700	3,686	3,709	3,583

Spring	2003	2004	2005	2006	2007	2008	2009	2010	2011	2012
Undergraduate										
College of Arts & Sciences										
Freshmen	755	777	638	659	651	639	718	589	617	614
Sophomores	656	697	753	602	632	652	641	668	596	671
Juniors	576	538	554	609	524	498	513	488	511	515
Seniors	735	761	711	730	772	704	675	659	659	665
Subtotals	2,722	2,773	2,656	2,600	2,579	2,493	2,547	2,404	2,383	2,465
Boler School of Business										
Juniors	128	160	136	116	90	91	107	131	141	80
Seniors	343	309	303	309	271	260	294	265	274	267
Subtotals	471	469	439	425	361	351	401	396	415	347
Non Degree	84	72	32	31	38	40	24	43	47	44
Graduate										
Graduate Studies - Arts & Sciences							622	535	547	503
Boler School of Business							138	147	154	118
Subtotals	758	793	703	664	647	676	760	682	701	621
Total	4,035	4,107	3,830	3,720	3,625	3,560	3,732	3,525	3,546	3,477

## Religious Affiliation of Students, 2007 - 2012

	2007	2008	2009	2010	2011	2012
Full-time Degree Seeking Undergraduates	2,945	3,012	2,904	2,874	2,910	2,857
Buddhist	0.2%	0.2%	0.3%	0.4%	0.3%	0.2%
Eastern Rite Catholic	----	0.2%	0.2%	0.2%	0.2%	0.2%
Hindu	0.1%	0.1%	0.0%	0.1%	0.2%	0.2%
Jewish	0.9%	0.9%	0.9%	0.9%	0.8%	1.0%
Muslim	0.4%	0.5%	0.7%	0.5%	0.8%	0.8%
Orthodox Christian	----	0.7%	0.7%	0.8%	1.1%	1.4%
Protestant/Christian	15.0%	14.5%	11.7%	7.5%	9.6%	10.0%
Roman Catholic	68.1%	65.0%	59.2%	57.1%	58.7%	59.8%
Other	2.3%	3.4%	3.9%	7.2%	4.1%	3.5%
Undeclared	13.1%	14.5%	22.4%	25.2%	24.2%	22.9%
All Undergraduate Students	3,075	3,117	2,987	2,974	3,001	2,949
Buddhist	0.2%	0.2%	0.3%	0.4%	0.3%	0.2%
Eastern Rite Catholic	----	0.2%	0.2%	0.3%	0.2%	0.2%
Hindu	0.1%	0.1%	0.0%	0.1%	0.2%	0.2%
Jewish	0.9%	0.9%	1.0%	0.9%	0.8%	1.0%
Muslim	0.4%	0.5%	0.6%	0.3%	0.8%	0.8%
Orthodox Christian	----	0.6%	0.7%	0.8%	1.1%	1.4%
Protestant/Christian	14.7%	14.3%	11.8%	7.5%	9.6%	9.9%
Roman Catholic	66.8%	64.2%	58.4%	56.4%	58.0%	59.1%
Other	2.3%	3.5%	4.0%	7.2%	4.1%	3.5%
Undeclared	14.7%	15.4%	23.0%	25.9%	25.0%	23.6%
Graduate Students	691	709	727	724	708	634
Buddhist	0.0%	0.0%	0.0%	0.0%	0.0%	0.0%
Eastern Rite Catholic	----	----	0.0%	0.0%	0.0%	0.0%
Hindu	0.0%	0.0%	0.0%	0.0%	0.0%	0.0%
Jewish	1.2%	1.0%	0.7%	0.4%	0.4%	0.8%
Muslim	0.0%	0.0%	0.0%	0.0%	0.1%	0.2%
Orthodox Christian	----	----	0.0%	0.0%	0.0%	0.2%
Protestant/Christian	3.9%	4.1%	4.3%	2.2%	3.0%	3.0%
Roman Catholic	25.6%	25.8%	23.5%	23.2%	20.5%	21.6%
Other	2.2%	1.4%	2.3%	3.3%	1.8%	1.9%
Undeclared	67.1%	67.7%	69.2%	70.8%	74.2%	72.4%
All Students	3,766	3,826	3,714	3,698	3,709	3,583
Buddhist	0.1%	0.2%	0.2%	0.3%	0.2%	0.2%
Eastern Rite Catholic	----	0.2%	0.2%	0.2%	0.2%	0.2%
Hindu	0.1%	0.1%	0.0%	0.1%	0.2%	0.1%
Jewish	0.9%	0.9%	0.9%	0.8%	0.7%	0.9%
Muslim	0.3%	0.4%	0.5%	0.4%	0.6%	0.7%
Orthodox Christian	----	0.5%	0.6%	0.6%	0.9%	1.2%
Protestant/Christian	12.7%	13.0%	10.3%	6.4%	8.3%	8.6%
Roman Catholic	59.4%	57.3%	51.5%	49.9%	50.8%	52.5%
Other	2.3%	3.2%	3.7%	6.4%	3.6%	3.2%
Undeclared	24.2%	24.9%	32.1%	34.6%	34.4%	32.3%

### Campus Residence, 2003 - 2012

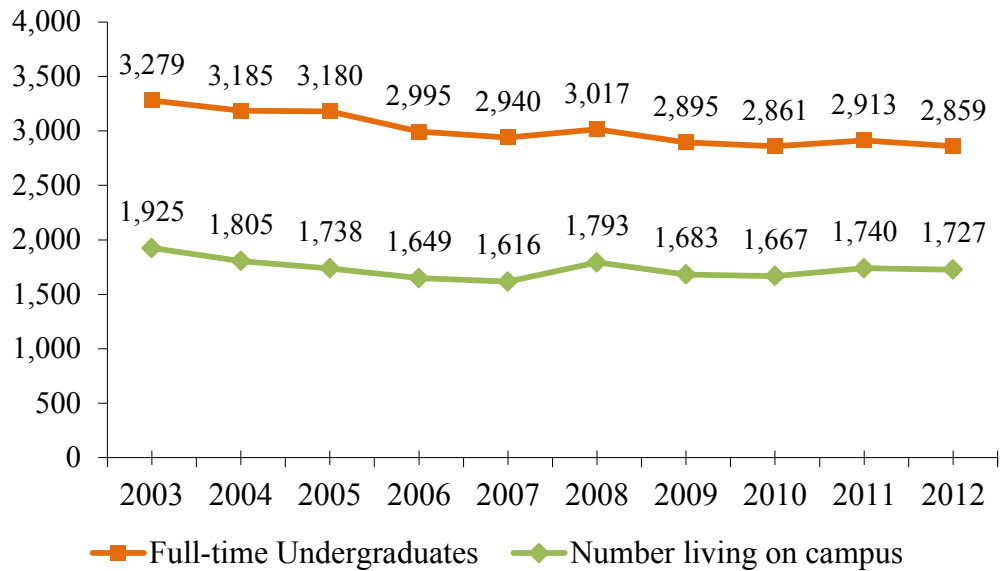

### Residents as a Percentage of Full-time Undergraduates

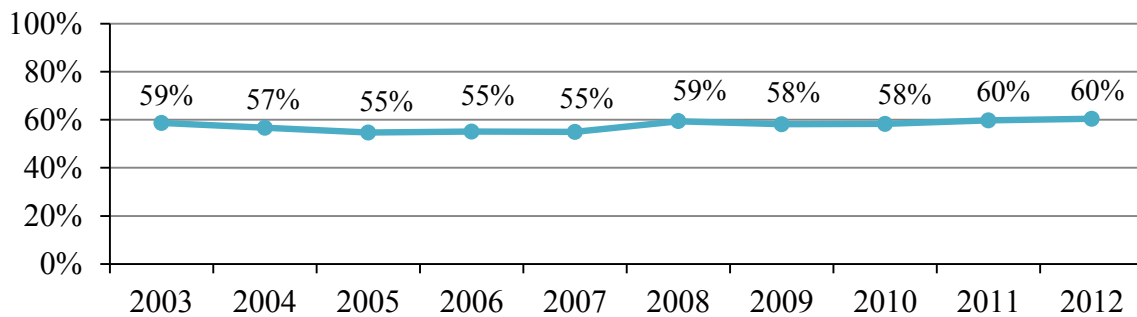

### Theme Housing by Gender, Fall 2012

	Women	Men	Total	% of UG Residents
Entrepreneurship	23	71	94	5%
Honors	28	28	56	3%
ROTC	5	12	17	1%
Fraternity	0	83	83	5%
Sorority	143	0	143	8%
Wellness	43	33	76	4%
Total	242	227	469	27%



Credit Hours by Department, 2003 - 2012  
Fall, End of Third Week

	2003	2004	2005	2006	2007	2008	2009	2010	2011	2012
Accountancy	1,758	1,831	1,743	1,722	1,662	1,722	1,722	1,536	1,419	1,572
Art History & Humanities	942	949	1,038	1,039	1,013	1,086	819	847	910	840
Biology	2,290	2,236	2,269	2,306	2,517	2,627	2,671	2,543	2,579	2,603
Chemistry	1,792	1,807	1,814	1,701	1,808	1,823	1,944	1,731	1,812	1,926
Classical & Mod. Languages/Cultures	3,607	3,417	3,752	3,454	3,539	3,815	3,229	3,388	3,459	3,320
Communication & Theatre Arts	4,000	3,916	3,566	3,350	3,224	3,311	2,922	2,745	2,899	2,642
Clinical Mental Health Counseling	441	390	475	486	438	399	433	441	906	981
Economics & Finance	3,732	3,472	3,528	3,117	3,281	3,520	2,938	2,885	2,790	2,881
Education & Allied Studies	5,229	4,727	3,871	3,675	3,920	3,819	4,215	4,224	3,752	3,311
English	4,850	4,847	4,688	4,449	4,312	4,439	4,062	4,221	4,070	3,999
History	2,262	2,319	2,205	2,152	2,112	2,013	1,992	1,911	1,890	1,849
Management, Marketing & Logistics	5,497	5,134	4,837	4,776	4,829	4,742	4,988	4,775	4,560	4,293
Mathematics & Computer Science	3,811	3,499	3,523	3,284	2,768	2,565	2,706	2,636	2,769	2,968
Military Science	98	124	76	55	90	67	91	135	145	131
Philosophy	3,931	4,041	3,825	3,952	3,849	3,750	3,834	3,549	3,529	3,350
Physics	1,119	985	964	842	808	719	859	806	852	740
Political Science	1,677	1,715	1,902	1,815	1,375	1,617	1,649	1,621	1,479	1,531
Psychology	2,919	2,885	2,862	2,743	2,672	2,604	2,509	2,532	2,602	2,485
Sociology & Ciminology	2,196	2,135	2,094	1,979	1,985	1,980	1,914	1,892	1,989	2,081
Theology & Religious Studies	2,991	2,917	2,913	2,640	2,542	2,766	2,349	2,400	2,538	2,424
Other*	3,151	2,952	3,212	2,837	3,037	3,185	2,978	3,248	3,493	3,602
Totals	58,293	56,298	55,157	52,374	51,781	52,569	50,824	50,066	50,442	49,529

\*In Fall 2012, Other is comprised of: First-year Seminar 2,118, Arts & Sciences 509, Entrepreneurship 342, Non-profit Administration 222, Career Education 123, Leadership 107, Peace Justice & Human Rights 82, Honor's Program 57, International Business with Languages & Cultures 30, and East Asian Studies 12.

NOTE: Totals in 2009 through 2012 are from end of third week, whereas department-level figures are from a week or more later in the semester.

Credit Hours by Department, 2003 - 2012  
Spring, End of Third Week

	2003	2004	2005	2006	2007	2008	2009	2010	2011	2012
Accountancy	1,467	1,419	1,299	1,206	1,411	1,428	1,440	1,179	1,089	1,182
Art History & Humanities	1,082	1,080	1,005	1,096	1,180	971	898	759	858	775
Biology	1,883	2,187	2,078	1,954	1,946	2,018	1,989	2,134	2,112	1,975
Chemistry	1,516	1,728	1,665	1,552	1,657	1,621	1,605	1,741	1,406	1,363
Classical & Mod. Languages/Cultures	3,180	3,106	2,869	3,218	3,382	2,986	2,956	2,725	2,930	3,032
Communication & Theatre Arts	4,254	4,319	3,727	3,558	3,508	3,452	3,174	2,685	2,758	3,098
Clinical Mental Health Counseling	363	448	468	452	481	498	496	477	841	758
Economics & Finance	3,474	3,216	3,046	3,104	2,970	3,255	3,083	2,515	2,524	2,653
Education & Allied Studies	5,865	5,644	5,028	4,492	3,811	4,208	4,636	4,560	4,582	4,114
English	4,773	4,544	4,263	4,551	4,303	4,220	4,453	3,885	3,897	3,936
History	2,211	2,559	2,271	2,481	2,028	2,082	1,977	1,971	1,809	1,794
Management, Marketing & Logistics	5,968	5,530	5,200	5,035	4,839	4,836	5,230	5,451	5,071	4,869
Mathematics & Computer Science	2,805	3,078	2,556	2,671	2,628	2,269	2,151	2,050	2,049	2,446
Military Science	108	104	96	68	49	92	68	108	157	160
Philosophy	3,828	4,028	4,041	3,802	3,769	3,642	3,685	3,693	3,585	3,383
Physics	870	902	827	991	807	988	795	820	731	767
Political Science	1,731	1,846	1,753	1,830	1,839	1,415	1,551	1,409	1,521	1,569
Psychology	3,107	3,171	2,573	2,933	2,977	2,793	2,683	2,477	2,508	2,558
Sociology & Criminology	2,236	2,240	1,989	2,140	2,263	2,135	2,223	2,044	2,284	2,234
Theology & Religious Studies	2,805	3,022	2,487	2,766	2,901	2,524	2,620	2,385	2,259	2,534
Other	663	1,076	1,073	783	842	1,034	960	1,172	1,487	1,601
Totals	54,189	55,247	50,314	50,683	49,591	48,467	50,546	48,282	48,291	48,358

\* In Spring 2012, Other is comprised of: Arts & Sciences 888, Entrepreneurship 408, Honor's Program 147, Career Education 92, Non-profit Administration 45, East Asian Studies 13, and Peace, Justice & Human Rights 8.

NOTE: Totals in 2009 through 2012 are from end of third week, whereas department-level figures are from a week or more later in the semester.

Seats by Department, 2003 - 2012  
Fall, End of Third Week

	2003	2004	2005	2006	2007	2008	2009	2010	2011	2012
Accountancy	586	611	581	574	554	574	578	518	499	524
Art History & Humanities	342	339	364	365	355	374	286	304	324	269
Biology	1,207	1,187	1,035	1,020	964	1,216	1,279	1,198	1,222	996
Chemistry	799	847	810	748	776	813	901	794	869	809
Classical & Mod. Languages/Cultures	1,203	1,142	1,252	1,154	1,179	1,272	1,097	1,151	1,184	1,108
Communication & Theatre Arts	1,525	1,478	1,368	1,287	1,248	1,269	1,126	1,070	1,131	1,009
Clinical Mental Health Counseling	140	127	152	156	141	125	136	139	303	328
Economics & Finance	1,248	1,160	1,176	1,039	1,096	1,196	993	989	989	977
Education & Allied Studies	2,040	1,772	1,531	1,482	1,512	1,499	1,645	1,660	1,528	1,301
English	1,593	1,595	1,543	1,462	1,418	1,452	1,350	1,399	1,366	1,332
History	754	772	735	727	706	674	677	643	643	622
Management, Marketing & Logistics	1,912	1,784	1,686	1,669	1,881	2,040	1,982	1,955	1,948	1,804
Mathematics & Computer Science	1,151	1,082	1,097	1,008	870	842	902	872	933	960
Military Science	96	124	76	62	54	70	101	125	138	60
Philosophy	1,312	1,347	1,275	1,318	1,283	1,250	1,288	1,194	1,204	1,117
Physics	541	475	463	406	402	359	417	395	411	349
Political Science	560	575	634	606	459	539	554	550	515	527
Psychology	1,050	1,021	1,058	1,017	892	962	920	931	979	823
Sociology & Criminology	732	712	698	660	657	666	654	640	676	679
Theology & Religious Studies	1,002	985	986	890	848	922	792	805	874	808
Other*	1,181	1,108	1,147	1,040	1,077	1,201	1,191	1,296	1,426	1,477
Total	20,974	20,243	19,667	18,690	18,372	19,315	18,869	18,628	19,162	17,879

\* In Fall 2012, Other is comprised of: First Year Seminar 706, Arts & Sciences 261, Entrepreneurship 186, Leadership 98, Career Education 81, Non-Profit Administration 74, Peace, Justice & Human Rights 38, Honor's Program 19, International Business with Language & Culture 10, and East Asian Studies 4.

NOTE: Figures in 2009 through 2012 are from a week or more after third week.

Seats by Department, 2003 - 2012  
Spring, End of Third Week

	2003	2004	2005	2006	2007	2008	2009	2010	2011	2012
Accountancy	489	473	433	402	471	476	511	441	393	428
Art History & Humanities	393	386	351	383	412	333	354	290	314	273
Biology	843	976	923	859	854	880	934	1,051	995	926
Chemistry	689	782	785	705	747	797	818	891	714	692
Classical & Mod. Languages/Cultures	1,064	1,044	959	1,074	1,130	995	1,037	952	1,042	1,058
Communication & Theatre Arts	1,584	1,616	1,399	1,356	1,325	1,298	1,273	1,063	1,091	1,245
Clinical Mental Health Counseling	111	138	141	133	142	153	151	147	285	261
Economics & Finance	1,158	1,072	1,016	1,040	990	1,085	1,115	923	892	957
Education & Allied Studies	2,049	2,072	1,845	1,645	1,450	1,587	1,849	1,802	1,785	1,568
English	1,591	1,512	1,420	1,523	1,435	1,408	1,550	1,369	1,368	1,359
History	737	850	756	826	676	694	698	684	633	635
Management, Marketing & Logistics	2,071	1,920	1,799	1,742	1,713	1,967	2,148	2,160	2,064	2,124
Mathematics & Computer Science	948	1,028	882	887	884	748	851	794	776	901
Military Science	108	102	95	69	53	85	75	118	151	141
Philosophy	1,276	1,343	1,347	1,268	1,257	1,214	1,278	1,307	1,263	1,193
Physics	415	422	405	479	391	476	403	422	367	395
Political Science	578	638	602	642	657	494	545	492	537	565
Psychology	1,119	1,152	932	1,087	1,117	1,024	1,008	967	971	977
Sociology & Criminology	740	744	659	707	750	718	768	719	795	764
Theology & Religious Studies	935	1008	828	922	967	842	930	835	824	883
Other*	392	436	476	407	359	425	497	608	683	727
Total	19,290	19,714	18,053	18,156	17,780	17,699	18,793	18,035	17,943	18,072

\* In Spring 2012, Other is comprised of: Arts & Sciences 318, Entrepreneurship 211, Career Education 124, Honor's Program 50, Non-profit Administration 16, East Asian Studies 5, and Peace, Justice & Human Rights 3.

NOTE: Figures in 2009 through 2012 are from a week or more after third week.

## Summer Session Enrollment 2003 - 2012

### Headcounts by Division

	SESSIONS 1 & A			SESSIONS 2 & B			SESSION 3		
	UG	GR	Total	UG	GR	Total	UG	GR	Total
2003	275	270	545	206	583	789	160	223	383
2004	256	235	491	218	508	726	133	173	306
2005	231	284	515	240	479	719	129	196	325
2006	259	201	460	302	471	773	127	222	349
2007	297	312	609	314	457	771	129	265	394
2008	334	282	616	268	522	790	131	270	401
2009	300	275	575	247	416	663	143	200	343
2010	273	294	567	241	472	713	116	168	284
2011	256	301	557	248	358	606	88	185	273
2012	287	280	567	202	335	537	95	181	276

### Credit Hours by Division

	SESSIONS 1 & A			SESSIONS 2 & B			SESSION 3		
	UG	GR	Total	UG	GR	Total	UG	GR	Total
2003	1,097	926	2,023	830	2,244	3,074	537	904	1,441
2004	1,092	827	1,919	877	1,963	2,840	462	746	1,208
2005	1,010	1,011	2,021	961	1,937	2,898	440	718	1,158
2006	1,092	695	1,787	1,170	1,822	2,992	461	811	1,272
2007	1,212	1,003	2,215	1,257	1,858	3,115	476	1,027	1,503
2008	1,373	984	2,357	1,064	2,034	3,098	470	948	1,418
2009	1,139	1,010	2,149	907	1,812	2,719	513	735	1,248
2010	1,049	1,063	2,112	897	1,869	2,766	378	632	1,010
2011	980	1,164	2,144	904	1,632	2,536	303	749	1,052
2012	1,156	1,029	2,185	746	1,348	2,094	345	680	1,025

NOTE: As of last day of each session.

## Degree Conferrals by Major/Program, 2003 - 2012

	2003	2004	2005	2006	2007	2008	2009	2010	2011	2012
<b>Undergraduate Degrees</b>										
<b>Bachelor of Arts &amp; BA Classics</b>										
Art History & Humanities	2	9	3	4	9	6	8	6	1	8
Classical & Mod. Languages/Cultures	20	16	12	20	19	22	30	16	19	17
Communication & Theatre Arts	100	105	112	92	86	77	102	73	61	70
East Asian Studies	0	0	0	0	0	0	0	1	1	5
Economics	5	5	6	4	9	3	10	9	6	12
Education (Licensure)	83	67	72	66	37	46	30	39	43	42
Elementary Education	5	0	0	0	0	0	0	0	0	0
English	50	46	42	33	41	37	43	32	42	33
History	29	35	29	37	42	30	18	31	23	29
Philosophy	16	14	17	7	15	12	18	17	14	20
Physical Education	14	16	5	2	1	5	3	3	6	4
Exercise Science	0	0	3	12	7	11	8	19	14	14
Physics	0	0	0	0	0	1	1	0	0	1
Political Science	30	32	27	43	61	29	40	28	34	31
Teaching Mathematics	3	1	6	3	4	3	3	3	1	0
Theology & Religious Studies	4	1	1	2	7	2	7	5	2	2
Sociology & Criminology	30	25	27	34	30	32	28	17	28	32
Self-Designed	0	0	1	0	1	1	1	3	1	1
<b>Total BA &amp; BA Cl Majors</b>	<b>391</b>	<b>372</b>	<b>363</b>	<b>359</b>	<b>369</b>	<b>317</b>	<b>350</b>	<b>302</b>	<b>296</b>	<b>321</b>
<b>Total BA &amp; BA Cl Degrees</b>	<b>366</b>	<b>346</b>	<b>342</b>	<b>339</b>	<b>337</b>	<b>293</b>	<b>305</b>	<b>271</b>	<b>274</b>	<b>290</b>
<b>Bachelor of Science</b>										
Biology	50	63	71	65	83	50	71	70	46	54
Cell & Molecular Biology	0	0	0	0	0	0	3	5	9	6
Environmental Science	0	0	0	0	0	0	0	8	7	6
Chemistry	31	16	20	29	25	23	30	26	20	29
Computer Information Systems	1	0	0	2	4	2	5	4	1	1
Computer Science	11	14	10	7	2	6	2	10	11	5
Mathematics	9	11	8	7	13	10	9	4	9	2
Physics	4	0	3	1	5	1	0	3	2	1
Engineering Physics	2	3	2	5	2	6	5	1	2	3
Interdisciplinary Physics	0	0	0	1	0	1	0	1	1	0
Psychology	56	71	54	46	67	82	61	64	59	71
Self-Designed	0	0	0	0	0	0	0	0	0	1
<b>Total BS Majors</b>	<b>164</b>	<b>178</b>	<b>168</b>	<b>163</b>	<b>201</b>	<b>181</b>	<b>186</b>	<b>196</b>	<b>167</b>	<b>179</b>
<b>Total BS Degrees</b>	<b>156</b>	<b>172</b>	<b>163</b>	<b>158</b>	<b>196</b>	<b>176</b>	<b>177</b>	<b>185</b>	<b>155</b>	<b>150</b>
<b>Total CAS Majors</b>	<b>555</b>	<b>550</b>	<b>531</b>	<b>522</b>	<b>570</b>	<b>498</b>	<b>536</b>	<b>498</b>	<b>463</b>	<b>500</b>
<b>Total CAS Degrees</b>	<b>522</b>	<b>518</b>	<b>505</b>	<b>497</b>	<b>533</b>	<b>469</b>	<b>482</b>	<b>456</b>	<b>429</b>	<b>419</b>

*continued*

	2003	2004	2005	2006	2007	2008	2009	2010	2011	2012
<b>Undergraduate Degrees</b>										
<b>Bachelor of Science in Business Administration</b>										
Accountancy	51	41	54	54	49	44	58	47	40	40
Business Information Systems	0	9	6	5	6	1	3	4	2	7
Business Logistics	22	19	15	14	15	18	15	19	20	20
Finance	59	44	52	64	39	31	53	37	47	39
Intern'l Business w/ Language/Culture	0	0	0	0	0	0	0	0	0	1
Management	68	61	56	33	48	41	38	52	43	45
Marketing	65	66	62	68	63	65	55	53	62	65
<b>Total BSBA Majors</b>	<b>265</b>	<b>240</b>	<b>245</b>	<b>238</b>	<b>220</b>	<b>200</b>	<b>222</b>	<b>212</b>	<b>214</b>	<b>217</b>
<b>Total BSBA Degrees</b>	<b>240</b>	<b>211</b>	<b>223</b>	<b>226</b>	<b>206</b>	<b>182</b>	<b>203</b>	<b>195</b>	<b>195</b>	<b>191</b>
<b>Bachelor of Science in Economics</b>										
Bachelor of Science in Economics	15	20	7	12	12	15	15	9	18	11
<b>Total BSE Majors</b>	<b>15</b>	<b>20</b>	<b>7</b>	<b>12</b>	<b>12</b>	<b>15</b>	<b>15</b>	<b>9</b>	<b>18</b>	<b>11</b>
<b>Total BSE Degrees</b>	<b>11</b>	<b>20</b>	<b>6</b>	<b>11</b>	<b>11</b>	<b>12</b>	<b>15</b>	<b>9</b>	<b>18</b>	<b>11</b>
<b>Total BSOB Majors</b>	<b>280</b>	<b>260</b>	<b>252</b>	<b>250</b>	<b>232</b>	<b>215</b>	<b>237</b>	<b>221</b>	<b>232</b>	<b>228</b>
<b>Total BSOB Degrees</b>	<b>251</b>	<b>227</b>	<b>229</b>	<b>237</b>	<b>217</b>	<b>194</b>	<b>218</b>	<b>204</b>	<b>213</b>	<b>202</b>
<b>Total UG Majors</b>	<b>835</b>	<b>810</b>	<b>783</b>	<b>772</b>	<b>802</b>	<b>713</b>	<b>773</b>	<b>719</b>	<b>695</b>	<b>728</b>
<b>Total UG Degrees</b>	<b>773</b>	<b>745</b>	<b>734</b>	<b>734</b>	<b>750</b>	<b>663</b>	<b>700</b>	<b>660</b>	<b>642</b>	<b>663</b>

	2003	2004	2005	2006	2007	2008	2009	2010	2011	2012
<b>Graduate Degrees</b>										
<b>Master of Arts</b>										
Biology	1	3	0	1	1	2	3	3	3	1
Classical & Mod. Languages/Cultures	0	1	0	0	0	0	0	0	0	0
Clinical Mental Health Counseling	18	20	16	26	24	20	26	24	27	19
Communications Management	10	7	8	8	8	10	5	8	9	7
Counseling and Human Services	0	1	0	0	0	0	0	0	0	0
Education	0	0	0	0	0	0	0	0	0	0
English	5	9	7	13	7	10	5	10	9	14
History	0	2	5	7	3	7	5	3	5	1
Humanities	1	9	5	7	11	8	6	5	13	6
Integrated Science	0	0	14	15	15	6	1	0	0	0
Mathematics	1	4	17	9	18	16	4	1	2	2
Nonprofit Administration	0	0	0	0	0	16	12	12	13	10
Theology & Religious Studies	3	6	9	13	7	5	9	4	7	3
<b>Total MA Degrees</b>	<b>39</b>	<b>62</b>	<b>81</b>	<b>99</b>	<b>94</b>	<b>100</b>	<b>76</b>	<b>70</b>	<b>88</b>	<b>63</b>
<b>Master of Business Administration</b>										
Master of Business Administration	91	85	62	72	54	81	86	73	91	73

*continued*

	2003	2004	2005	2006	2007	2008	2009	2010	2011	2012
<b>Graduate Degrees</b>										
<b>Master of Education</b>										
Educational Administration	0	3	12	17	9	13	9	12	12	5
Ed. Administration - Supervision	10	11	0	0	0	0	0	0	0	0
Education - Initial Licensure	0	0	1	1	0	0	0	0	0	0
Educational Psychology	1	1	2	1	3	0	2	0	1	1
Guidance & Counseling	1	0	0	0	0	0	3	0	0	0
Professional Teacher	21	24	17	15	4	19	10	14	8	10
Professional Teacher - Initial Lic.	0	0	0	0	0	4	9	7	20	23
School-Based - Initial Licensure	53	43	27	24	12	32	30	30	29	22
School Counseling	8	3	14	17	13	15	14	15	21	18
School Psychology	5	9	8	8	5	7	6	8	9	11
Woodrow Wilson Teaching Fellow	0	0	0	0	0	0	0	0	0	14
<b>Total MEd Degrees</b>	<b>99</b>	<b>94</b>	<b>81</b>	<b>83</b>	<b>46</b>	<b>90</b>	<b>83</b>	<b>86</b>	<b>100</b>	<b>104</b>
<b>Master of Science</b>										
Accountancy	0	0	1	4	1	2	3	2	5	4
Biology	4	3	2	8	2	6	7	5	4	11
Chemistry	0	1	0	1	0	0	0	0	0	0
Mathematics	2	4	1	6	1	3	2	3	5	2
Physics	0	3	0	2	1	0	0	0	0	0
<b>Total MS Degrees</b>	<b>6</b>	<b>11</b>	<b>4</b>	<b>21</b>	<b>5</b>	<b>11</b>	<b>12</b>	<b>10</b>	<b>14</b>	<b>17</b>
<b>Total Graduate Degrees</b>	<b>235</b>	<b>252</b>	<b>228</b>	<b>275</b>	<b>199</b>	<b>282</b>	<b>257</b>	<b>239</b>	<b>293</b>	<b>257</b>
<b>Total Majors/Programs</b>	<b>1,070</b>	<b>1,062</b>	<b>1,011</b>	<b>1,047</b>	<b>1,001</b>	<b>995</b>	<b>1,030</b>	<b>958</b>	<b>988</b>	<b>985</b>
<b>Total Degree Completions</b>	<b>1,008</b>	<b>997</b>	<b>962</b>	<b>1,009</b>	<b>949</b>	<b>945</b>	<b>957</b>	<b>899</b>	<b>935</b>	<b>920</b>

NOTE: Reflects conferrals in the calendar year.



## Degree Conferrals by Race/Ethnicity, 2003-2012

Bachelor's Degrees Awarded																						
American Indian or Alaskan Native			Asian		Black or African American		Hispanic or Latino		Native Hawaiian/ Other Pacific Islander		White		Two or More Races		Non-Resident Alien		Not Reported		# of Degrees		All Minorities	
	#	%	#	%	#	%	#	%	#	%	#	%	#	%	#	%	#	%		#	%	
2003	1	0.1	22	2.8	31	4.0	10	1.3	NA	0.0	694	89.8	NA	0.0	0	0.1	15	1.9	773	64	8.3	
2004	0	0.0	14	1.9	32	4.3	19	2.6	NA	0.0	678	91.0	NA	0.0	1	0.0	1	0.1	745	65	8.7	
2005	2	0.3	21	2.9	22	3.0	27	3.7	NA	0.0	652	88.8	NA	0.0	0	0.1	10	1.4	734	72	9.8	
2006	1	0.1	14	1.9	19	2.6	12	1.6	NA	0.0	676	92.1	NA	0.0	0	0.0	12	1.6	734	46	6.3	
2007	0	0.0	17	2.3	25	3.3	18	2.4	NA	0.0	663	88.4	NA	0.0	0	0.0	27	3.6	750	60	8.0	
2008	0	0.0	13	2.0	21	3.2	16	2.4	NA	0.0	611	92.2	NA	0.0	0	0.0	2	0.3	663	50	7.5	
2009	1	0.1	15	2.1	25	3.6	9	1.3	NA	0.0	603	86.1	NA	0.0	0	0.0	47	6.7	700	50	7.1	
2010	2	0.3	8	1.2	28	4.2	17	2.6	0	0.0	561	85.0	8	1.2	0	0.0	36	5.5	660	55	8.3	
2011	0	0.0	11	1.7	30	4.7	26	4.1	0	0.0	555	86.6	15	2.3	0	0.0	4	0.6	641	67	10.4	
2012	1	0.2	11	1.7	27	4.0	26	3.9	0	0.0	574	86.6	16	2.4	0	0.0	8	1.2	663	65	9.8	

Master's Degrees Awarded																					
American Indian or Alaskan Native		Asian		Black or African American		Hispanic or Latino		Native Hawaiian/ Other Pacific Islander		White		Two or More Races		Non-Resident Alien		Not Reported		# of Degrees	All Minorities		
#	%	#	%	#	%	#	%	#	%	#	%	#	%	#	%	#	%		#	%	
2003	0	0.0	4	1.7	12	5.1	3	1.3	NA	0.0	203	86.4	NA	0.0	3	1.3	10	4.3	235	19	8.1
2004	1	0.4	5	2.0	13	5.2	1	0.4	NA	0.0	225	89.3	NA	0.0	3	1.2	4	1.6	252	20	7.9
2005	1	0.4	0	0.0	18	7.9	3	1.3	NA	0.0	191	83.3	NA	0.0	1	0.4	14	6.1	228	22	9.6
2006	1	0.4	6	2.2	12	4.4	3	1.1	NA	0.0	222	80.7	NA	0.0	2	0.7	29	11	275	22	8.0
2007	0	0.0	1	0.5	22	11.1	3	1.5	NA	0.0	156	78.4	NA	0.0	3	1.5	14	7.0	199	26	13.1
2008	0	0.0	4	1.4	13	4.6	3	1.1	NA	0.0	258	91.5	NA	0.0	1	0.4	3	1.1	282	20	7.1
2009	0	0.0	3	1.2	8	3.1	6	2.3	NA	0.0	204	79.4	NA	0.0	0	0.0	36	14.0	257	17	6.6
2010	1	0.4	3	1.3	14	5.9	2	0.8	0	0.0	186	77.8	2	0.8	3	1.3	28	12	239	20	8.4
2011	1	0.3	7	2.4	18	6.2	9	3.1	0	0.0	240	82.2	4	1.4	4	1.4	9	3.1	292	35	12.0
2012	0	0.0	4	1.6	20	7.8	8	3.1	1	0.4	211	82.1	1	0.4	2	0.8	10	3.9	257	33	12.8

NOTE: Reflects conferrals in the calendar year.

NA = Not applicable

### Percentage of Bachelor's Degrees Earned by Minorities

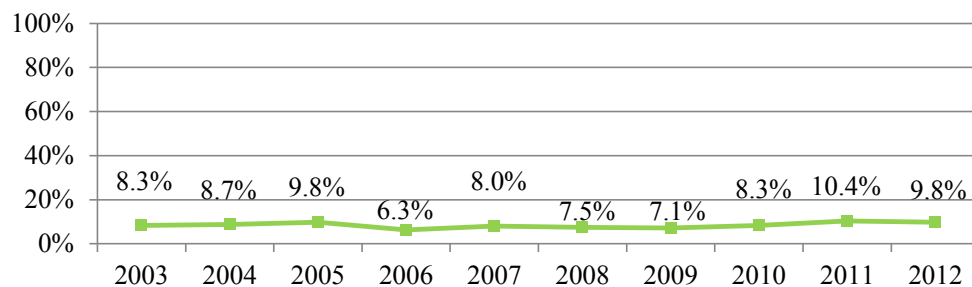

## Retention and Graduation Rates of Freshman Cohorts, 1987 - 2011

Entry Year	Freshman Cohorts	Retention Rate			Cumulative Graduation Rate		
		1 Year	2 Year	3 Year*	4 Year	5 Year	6 Year
1987	729	86.0%	75.4%	74.2%	59.3%	72.2%	73.8%
1988	790	87.6%	78.6%	77.2%	63.2%	75.4%	76.1%
1989	783	87.5%	77.7%	76.0%	62.1%	73.2%	74.3%
1990	791	87.2%	79.3%	77.6%	64.6%	75.6%	76.9%
1991	765	82.9%	73.9%	72.0%	60.8%	71.2%	71.6%
1992	747	87.1%	76.0%	75.0%	60.6%	73.1%	74.0%
1993	814	83.5%	76.0%	74.6%	59.8%	71.4%	72.5%
1994	786	86.8%	77.1%	76.2%	61.6%	73.8%	74.4%
1995	844	88.3%	80.3%	81.2%	69.5%	79.4%	80.7%
1996	773	87.2%	78.3%	76.8%	62.5%	73.9%	75.0%
1997	790	85.6%	79.2%	78.1%	62.7%	73.5%	76.2%
1998	853	87.9%	79.0%	78.4%	62.3%	74.4%	75.5%
1999	833	84.3%	77.4%	76.1%	64.7%	73.3%	74.2%
2000	828	85.6%	77.7%	77.8%	65.2%	74.4%	75.4%
2001	789	85.4%	77.4%	75.4%	65.1%	72.5%	73.6%
2002	842	88.2%	81.7%	80.2%	68.9%	77.3%	77.9%
2003	857	86.9%	79.1%	78.1%	63.4%	73.5%	74.9%
2004	734	85.1%	76.2%	75.3%	63.6%	72.3%	72.8%
2005	786	81.3%	74.8%	73.5%	64.1%	70.4%	71.2%
2006	712	84.3%	78.9%	77.9%	65.9%	74.2%	75.3%
2007	720	89.6%	81.5%	79.9%	65.4%	74.0%	
2008	789	83.3%	77.7%	74.7%	59.9%		
2009	661	85.5%	77.6%	76.4%			
2010	702	88.7%	82.9%				
2011	743	87.1%					

\* The three year retention rate includes students who graduate within three years.

NOTE: Students are removed from the cohort for the following situations: Death or disability; service in the armed forces; service with a foreign aid service; service on official church mission. There are three exclusions to the 2008 cohort and one exclusion in the 2011 cohort.

## Tuition and Other Expenses\*

2012 - 2013 Cost of Education			
	Undergraduate FT	Undergraduate FT	Undergraduate PT+
	On-campus	Off-campus	Off-campus
Tuition	\$32,130	\$32,130	\$13,720
Technology Fee	\$400	\$400	\$0
Student Activity Fee	\$400	\$400	\$0
Health & Wellness Fee	\$250	\$250	\$0
Room & Board	\$9,610	\$0	\$0
<b>Total JCU Direct Cost</b>	<b>\$42,790</b>	<b>\$33,180</b>	<b>\$13,720</b>
Books and Supplies	\$1,000	\$1,000	\$500
Personal Expenses	\$640	\$640	\$640
At Home Living Expenses	\$0	\$9,610	\$9,610
Transportation	\$2,150	\$2,150	\$2,150
<b>Total Cost</b>	<b>\$46,580</b>	<b>\$46,580</b>	<b>\$26,620</b>

+Part-time budget based on the average tuition cost for an undergraduate student attending part-time; students are billed based on the actual number of hours registered.

### Full Time Undergraduate Tuition and Fees, Fall and Spring, 2003-2012

Academic Year	Tuition/ Semester	Change from Prior Year	Room and Board	Change from Prior Year	Mandatory Fees per Semester
2003-04	\$10,283	9.2%	3,446	5.0%	\$100
2004-05	\$11,054	7.5%	3,618	5.0%	\$100
2005-06	\$11,690	5.8%	3,763	4.0%	\$125
2006-07	\$12,391	6.0%	3,895	3.5%	\$145
2007-08	\$13,072	5.5%	3,895	0.0%	\$145
2008-09	\$13,595	4.0%	3,967	1.8%	\$450
2009-10	\$13,970	2.8%	4,165	5.0%	\$450
2010-11	\$14,625	4.7%	4,375	5.0%	\$500
2011-12	\$15,330	4.8%	4,575	4.6%	\$525
2012-13	\$16,065	4.8%	4,805	5.0%	\$525

*continued*

### Tuition Per Credit Hour, Fall and Spring, 2003-2012

Academic Year	UG+	Change from Prior Year	Graduate Arts & Sciences	Change from Prior Year	Graduate Business	Change from Prior Year
2003-04	\$622	9.3%	\$600	9.1%	\$738	9.2%
2004-05	\$669	7.6%	\$645	7.5%	\$793	7.5%
2005-06	\$708	5.8%	\$645	--	\$793	--
2006-07	\$750	5.9%	\$645	--	\$793	--
2007-08	\$791	5.5%	\$645	--	\$793	--
2008-09	\$823	4.0%	\$658	2.0%	\$809	2.0%
2009-10	\$823	2.8%	\$658	--	\$809	--
2010-11	\$890	8.1%	\$675	2.6%	\$830	2.6%
2011-12	\$935	4.8%	\$685	1.5%	\$845	1.8%
2012-13	\$980	4.8%	\$695	1.5%	\$855	1.2%

+Charged to part-time students and full-time students above 18 credit hours per semester

\*Prospective undergraduate students can consult the John Carroll Net Price Calculator for an estimate of federal, state, and institutional aid eligibility at: <https://jcu.studentaidcalculator.com/welcome.aspx>. The Calculator helps families look beyond the listed tuition and fees to better understand the net price and actual out-of-pocket costs of attending the University. The John Carroll Net Price Calculator is based on 2012-2013 federal, state, and JCU institutional costs and policies of awarding. It is intended for first-time undergraduate students who meet citizenship qualifications as determined by the FAFSA.

## Freshman Applications and Admissions by Gender, 2003 - 2012

	2003	2004	2005	2006	2007	2008	2009	2010	2011	2012
Inquiries	14,607	12,595	14,871	26,213	18,572	16,304	10,491	10,871	10,532	15,040
Applications	2,802	2,761	3,057	3,213	3,309	3,481	3,411	3,216	3,319	3,490
Accepted	2,440	2,445	2,604	2,648	2,830	2,771	2,763	2,613	2,781	2,843
Enrolled	859	734	786	712	720	792	661	702	744	681

### Females

Applications	1,429	1,396	1,508	1,619	1,640	1,687	1,646	1,612	1,470	1,616
Accepted	1,295	1,276	1,337	1,397	1,451	1,388	1,377	1,351	1,293	1,374
Enrolled	453	383	401	385	358	393	335	379	327	313

### Males

Applications	1,373	1,365	1,549	1,594	1,669	1,794	1,765	1,604	1,849	1,874
Accepted	1,145	1,169	1,267	1,251	1,379	1,383	1,386	1,262	1,488	1,469
Enrolled	406	351	385	327	362	399	326	323	417	368

## Prior Five and Ten Year Averages Versus 2012

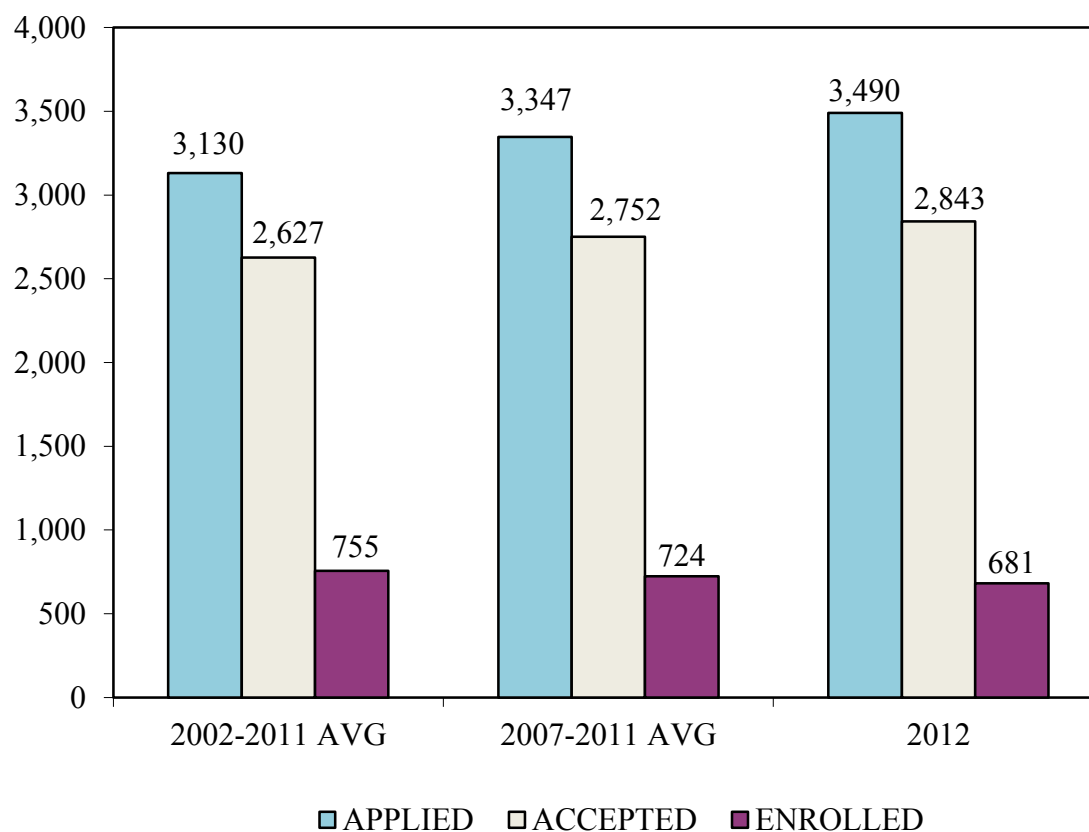

## Profile of the 2012 Freshman Class

Freshman applications: 3,490

Freshman class size: 681 (54% male, 46% female)

### High School Rank (of those ranked)

Valedictorian	3.0%
Top 10%	22.1%
1st Quartile	50.3%
2nd Quartile	34.4%
3rd Quartile	13.4%
4th Quartile	1.9%

53% of the class comes from schools that use/provide rankings.

SAT Scores				ACT Composite Scores	
	Critical Reading	Math	Writing		
800-700	4.3%	3.7%	3.1%	36-31	3.9%
699-600	23.3%	29.5%	20.9%	30-25	45.5%
599-500	47.2%	45.1%	49.4%	24-21	37.4%
499-400	24.9%	21.2%	23.6%	20-16	13.2%
Below 400	0.3%	0.6%	3.1%	Below 16	0.0%

Average GPA: 3.46

### Middle 50% Ranges

SAT - Critical Reading	490-600
SAT - Math	500-610
SAT - Writing	490-590
ACT - Composite	22-27
ACT - English	21-27
ACT - Math	21-26
ACT - Reading	21-28
ACT - Science	22-26
GPA	3.14 - 3.82

## Geographical Origin of Freshmen, 2003 - 2012

	2003	2004	2005	2006	2007	2008	2009	2010	2011	2012
Geographic Area/Class Size	859	734	786	712	720	792	661	702	744	681
Northeastern Ohio	53%	54%	48%	46%	53%	48%	52%	47%	41%	45%
Buffalo/Rochester/Syracuse	6%	4%	7%	8%	10%	8%	7%	10%	10%	11%
Akron/Canton	5%	5%	4%	4%	3%	6%	5%	8%	10%	11%
Pittsburgh	8%	9%	7%	9%	8%	5%	5%	9%	8%	8%
Elsewhere*	13%	7%	12%	12%	14%	15%	12%	7%	13%	5%
Erie	2%	2%	2%	2%	1%	2%	4%	3%	3%	3%
Chicago	2%	4%	4%	5%	3%	3%	3%	2%	3%	3%
Columbus	3%	3%	3%	4%	3%	3%	3%	2%	3%	3%
Detroit	1%	3%	3%	1%	1%	2%	3%	2%	3%	3%
Toledo	<1%	1%	1%	2%	<1%	2%	3%	6%	2%	3%
Youngstown	4%	5%	6%	5%	4%	4%	2%	2%	3%	3%
Cincinnati/Dayton	2%	2%	2%	2%	<1%	<1%	1%	1%	1%	1%
Philadelphia/D.C./Baltimore	1%	1%	1%	1%	2%	1%	<1%	1%	1%	1%

\* Includes students enrolling from areas outside the metropolitan areas listed above, as well as other states and countries.

## Major Areas of Academic Interest of Freshmen, 2003 - 2012

	2003	2004	2005	2006	2007	2008	2009	2010	2011	2012
Major Area of Study/Class Size	859	734	786	712	720	792	661	702	744	681
Science	16%	15%	13%	13%	16%	23%	20%	20%	27%	32%
Business	22%	23%	25%	26%	24%	25%	14%	21%	21%	23%
Education	11%	9%	10%	9%	11%	7%	7%	9%	8%	11%
Social Science	7%	6%	3%	5%	9%	6%	4%	10%	5%	10%
Accounting	5%	7%	10%	9%	6%	6%	7%	5%	5%	6%
Humanities	5%	7%	8%	6%	7%	7%	6%	5%	6%	6%
Liberal Arts/Undeclared*	4%	2%	4%	5%	4%	20%	35%	20%	23%	5%
Communications	8%	8%	10%	8%	8%	5%	4%	6%	5%	4%
Math & Computer Science	6%	5%	2%	3%	2%	1%	1%	2%	4%	4%
Engineering	<1%	1%	2%	1%	2%	0%	1%	2%	2%	0%
Pre-Law	4%	5%	2%	4%	3%	---	---	---	---	---
Pre-Med	13%	12%	11%	11%	8%	---	---	---	---	---

\*Starting with Fall 2012, Undeclared students are asked about a preference in a given general area; students can specify if they are generally considering “Science”, “Business”, “Education”, or “Liberal Arts/Undeclared.” The students are grouped accordingly in those categories above and Undeclared category represents the combined “Liberal Arts & Undeclared.”



## College Entrance Test Scores of Freshmen, 2003 - 2012

SAT	2003	2004	2005	2006	2007	2008	2009	2010	2011	2012
COUNT	433	305	330	303	499	503	416	425	407	326
Critical Reading Avg.*	573	577	580	570	543	532	534	542	545	552
Math Avg.	576	579	581	578	544	539	534	548	548	561
Writing Avg.	-----	-----	-----	-----	539	530	529	538	543	544

\*Formerly Verbal

ACT	2003	2004	2005	2006	2007	2008	2009	2010	2011	2012
COUNT	426	426	456	407	539	621	539	561	593	567
Comp Avg.	23.5	23.3	23.5	23.1	23.5	23.4	23.3	24.1	24.8	24.3
English Avg.	23.1	22.8	23.2	22.7	23.2	23.3	23.7	24.0	24.5	24.3
Math Avg.	22.7	22.6	22.9	22.6	23.1	22.8	22.7	23.6	24.3	23.8
Reading Avg.	24.2	24.3	24.1	23.7	24.2	24.0	23.7	24.6	25.2	24.8
Scientific Reasoning Avg.	23.1	23.0	23.1	22.7	23.2	23.0	23	23.8	24.7	24.0

NOTE: Beginning in 2007, all test scores are included in averages; in prior years, only the "higher" score was used for students who took both the SAT and ACT.

### GPA, Class Ranks, National Merit Scholars and Valedictorians, 2003 - 2012

	2003	2004	2005	2006	2007	2008	2009	2010	2011	2012
Number of Freshmen	859	734	786	712	720	792	661	702	744	681
Average GPA	3.3	3.29	3.47	3.45	3.34	3.34	3.36	3.38	3.39	3.46
National Merit Scholars	4	2	3	5	0	0	0	0	0	0
Valedictorians*	3.8%	3.7%	4.1%	4.2%	1.8%	3.9%	4.1%	3.8%	3.9%	3.0%
Top 10% of Class	24.0%	27.1%	28.5%	26.6%	22.0%	19.6%	24.0%	24.8%	21.3%	22.1%

\* Of those ranked

### Number of Freshmen by High School Type, 2003 - 2012

High School Type	2003	2004	2005	2006	2007	2008	2009	2010	2011	2012
Public	447	366	424	379	387	288	222	396	373	371
Catholic	387	348	334	317	293	474	385	287	347	306
Other Private	25	20	28	16	30	30	51	15	21	4
Homeschool or School Unknown	0	0	0	0	10	0	3	4	3	0
Total Freshmen	859	734	786	712	720	792	661	702	744	681

### Number of High Schools Represented, 2003 - 2012

	2003	2004	2005	2006	2007	2008	2009	2010	2011	2012
Catholic Schools	104	87	106	98	85	112	84	91	113	94
Public Schools	205	179	205	188	183	189	182	195	196	181
Private Schools	22	16	23	16	27	10	14	13	17	2
Total Schools	331	282	334	294	296	311	280	299	326	277

## Student Union Presidents, 1921 - 2012

1921-1922	Vincent Heffernan	1964-1965	Richard J. Cermak
	James J. Corrigan	1965-1966	Louis P. Vitullo
1922-1923	Aloysius Acker	1966-1967	Thomas J. Murphy
	Carl A. Turk	1967-1968	George P. Maloney, III
1923-1924	John P. Rice	1968-1969	George G. Mackey
	William F. Creadon	1969-1970	James W. Laures
1924-1925	William F. Creadon	1970-1971	Frank Chenette
	Joseph T. Hodous	1971-1972	Timothy J. Russert
1925-1926	Joseph T. Hodous	1972-1973	John S. Kleshinski
	Franklin J. Joyce	1973-1974	Phillip A. Eichner
1926-1927	George P. Hausser	1974-1975	James P. Eardly
	Hubert J. McCaffery	1975-1976	Rob Cummings
1927-1928	Hubert J. McCaffery	1976-1977	Edward W. Rybka
	Jack Sheehan	1977-1978	Timothy Freeman
1928-1929	Jack Mulcahy	1978-1979	Tracy Coyne
1929-1930	Nicholas Sheehan	1979-1980	Terry Heneghan
1930-1931	Paul Carmody	1980-1981	Robert Hill
1931-1932	Edmund Smolik	1981-1982	Edward Fay
1932-1933	William McCarthy	1982-1983	Christopher Miller
1933-1934	Joseph Fegen	1983-1984	Timothy Cavanagh
1934-1935	J. Robert McCarty	1984-1985	David Pratt
1935-1936	Don Birmingham	1985-1986	Richard M. Gorman
1936-1937	William L. Peoples	1986-1987	David Clifford
1937-1938	Edward Rambousek	1987-1988	Peter Anthony
1938-1939	Philip Lawton	1988-1989	Matthew Caiazza
1939-1940	Bernard J. Petty	1989-1990	Gary Ritter
1940-1941	William D. Joyce	1990-1991	David Averill
1941-1942	Robert Donnelly	1991-1992	Joseph Cimperman
1942-1943	John V. Corrigan	1992-1993	Kevin Biacsi
1943-1944	Albert Francesconi	1993-1994	Philip J. Kangas
1944-1945	James L. Fullin	1994-1995	John J. Cranley, IV
1945-1946	John McCafferty	1995-1996	John J. Cranley, IV
1946-1947	Leonard Schneeberger	1996-1997	Doralice Tavorario
1947-1948	John J. Kilbane	1997-1998	Christopher J. Beato
1948-1949	Joseph DeGrandis	1998-1999	Kevin R. Filiatraut
1949-1950	James Conway	1999-2000	Melanie A. Shakarian
1950-1951	Richard Cusick	2000-2001	Patrick J. Corrigan
1951-1952	John Beringer	2001-2002	Tara A. Brucato
1952-1953	John Beringer	2002-2003	Kerry A. Lynch
1953-1954	Dave Schuler	2003*	Allison R. Bower
1954-1955	Kevin McDonough	2004	Sarah Wagner
1955-1956	Frank Tesch	2005	Daniel O'Malley
1956-1957	Richard Murphy	2006	Daniel O'Malley
1957-1958	Partick Doherty	2007	Andrew C. Costigan
1958-1959	J. Peter Fegen	2008	Molly L. Delaney
1959-1960	James Shannon	2009	J. Matthew Hiznay
1960-1961	Kailish Bagaria	2010	Amanda M. Papa
1961-1962	Thomas Fallon	2011	Rita M. Rochford
1962-1963	Charles T. Salem	2012	Gregory A. Petsche
1963-1964	James Bachmann		

\*Term of office change from academic year to calendar year.

## The Beaudry Award, 1951 - 2012

For four years the Sodality at John Carroll had given an award to the student who had done the most for the University during that year. At the fifth annual Sodality dance in 1951 the award was changed in two ways. It was henceforth it was to be called the "Robert Beaudry Man of the Year Award" to commemorate the deceased Sodalist's memory. Also, in the future only seniors were to be eligible as recipients.

The Beaudry Award is now given each year at graduation to the young man or woman voted most deserving of the honor by fellow students. As in the past, the award recognizes outstanding service in three areas: Christian leadership, academic achievement, and contributions to the University community. In 2012, for the first time, two graduating students are recipients of the Beaudry Award.

1951	Lawrence Badar	1983	Margaret Mary Mahon
1952	Jerome Miller	1984	Peter Anthony Francel
1953	Thomas Dugan	1985	Marie Elizabeth Mozzi
1954	Nicholas DiCaprio	1986	Michael R. Anderson
1955	George Sweeney	1987	Mary Theresa Kesicki
1956	Raymond Reilly	1988	Brian Edward Stiltner
1957	Charles Novak	1989	James Kevin Kenny
1958	Gerald Porter	1990	Brian Keith Adams
1959	J. Peter Fegen	1991	Margret K. Langdon
1960	Gerald Schweickert	1992	Joseph Cimperman
1961	Edward Parks	1993	Anne Marie Tirpak
1962	John C. Wanamaker	1994	Kevin Joseph Biasci
1963	Gary J. Previts	1995	J. Patrick Klus
1964	James Bachmann	1996	Jason Carroll McMinn
1965	Christopher Zegers	1997	Timothy Michael Hanchin
1966	R. John Fox	1998	Grant Mast
1967	Richard Tomc	1999	Meghan C. Rogers
1968	Philip Giancinti	2000	Melanie Ann Shakarian
1969	George Mackey	2001	Trena Anne Marks
1970	Donald Brown	2002	Eric Paul Schild
1971	James H. Grendell	2003	Edward Joseph Giles IV
1972	Timothy Russert	2004	Peter Vincent Range
1973	Elias Naffah	2005	Sarah Louise Wagner
1974	M. Terence Dwyer	2006	Douglas Adam Phillips
1975	Lou DeMarco	2007	Erin Elizabeth Grzegorzewski
1976	Mary Jo Casserly	2008	Patrick Carpenter
1977	Patrick M. Cummings	2009	Peter Anthony Niro
1978	Ara Bagdasarian	2010	Emily N. Ferron
1979	Maureen T. Rose	2011	Andrew Ryan Vogel
1980	David T. Kusner	2012	James Richard Haitz
1981	Laura C. Lanza		Jeffrey Michael Hatgas
1982	Mary Kay Merk		

## Millor Orator, 1977 - 2012

In honor of the late Rev. William J. Millor, S.J., who served the University in a variety of posts over 28 years, the officers of the Senior Class each year since 1977 designate a member of the graduating class to make a presentation at spring commencement.

1977	Bill J. Gagliano
1978	John Gregory Schufreider
1979	Richard Michael Farrell
1980	Mark Stephen Summers
1981	David Wright Short
1982	Mary Alice Courtney O'Brien
1983	Lisa Ann Garono
1984	Thomas Anthony Guarente
1985	Lawrence Robert Blum
1986	Michael Joseph Galeano
1987	John Barber Heasley
1988	Thomas Peter Giordano
1989	Beth Ann Senay
1990	Julianne Trichtinger
1991	David D. Poplar
1992	Peter Gregory Pappas
1993	Fred Lamarr Saxton
1994	Anthony Theodore Parker
1995	Rose Anne Abood
1996	Megan Ann Mooney
1997	Bishoy Mikhail Edward Mikhail
1998	Steven Robert Colaiani
1999	Richard Ryan Daly
2000	Thomas Carl Franzinger
2001	Julie Ann Schwing
2002	Holly Ann Bugos
2003	Elizabeth Rose Krymski
2004	Michael Patrick Glasenapp
2005	Connor Edward Mullin
2006	Cyril Nicholas Pinchak
2007	Daniel Joseph O'Malley
2008	Thomas Gregory Haren
2009	Samantha Lark Cocco
2010	John James Kuczynski
2011	Ariel Nicole Johnson
2012	Andrew Clare Lane

## Campion Award for Service, 1996 - 2012

The George B. Sweeney Endowed Campion Award for Service recognizes students who are committed to becoming leaders in social action through the lens of faith. Established in 1996 by George B. Sweeney, this fund honors John Carroll University students who have made significant contributions to the community, both on campus and in the larger community. The award involves a one-year, \$1,000 award to educate promising student leaders in social policy analysis in a faith perspective; the Center for Service and Social Action also administers up to \$500 in additional funds to each Campion Award recipient for an approved campus-based service project proposal.

### The George B. Sweeney Endowed Campion Award Recipients

1996	David Roth Penny Roxas Valerie Williams
1997	Grant Mast Melanie Shakarian Julie Thorud
1998	David Birchok Patrick Scanlan Brian Sinchak
1999	Patrick Corrigan Chris Kerr Trena Marks
2009	Kevin Henderson Natalie Terry
2010	Thomas Coast Daniel Fitzmaurice
2011	Catherine Distelrath Jillian Dunn Jeffrey Hatgas
2012	McKenzae Bartels Julia Blanchard Maggie Hutchison



**F  
A  
C  
U  
L  
T  
Y**

# FACULTY





## Faculty Status by Department, as of September 14, 2012

Department	Full-time	Part-time	Graduate Assistants	Total
Accountancy	6	4	1	11
Art History and Humanities	4 (1 OL)	2	0	6
Biology	10	10	13	33
Chemistry	9	2	0	11
Classical & Modern Languages & Cultures	15 (2 OL, 1 RH)	20	0	35
Communication & Theatre Arts	12 (1 RH)	12	3	27
Economics & Finance	10	12	1	23
Education & Allied Studies	19	38	6	63
English	13 (1 OL)	17	11	41
History	8 (1 OL)	6	3	17
Management, Marketing & Logistics	15	11	2	28
Mathematics & Computer Science	14	3	7	24
Military Science	3	0	0	3
Philosophy	14 (1 OL, 1 RH)	7	0	21
Physics	5 (1 OL)	2	0	7
Political Science	7	3	0	10
Psychology	12 (2 OL)	7	0	19
Sociology & Criminology	9 (1 OL)	5	0	14
Theology & Religious Studies	10 (1 RH)	6	4	20
Grasselli Library	7	0	0	7
Interdisciplinary		11		11
Arrupe Scholars			1	1
Athletic Interns/Physical Education			10	10
Center for Career Services			1	1
Counselor Education			1	1
Center for Service & Social Action			1	1
Institute of Humanities			1	1
Non-Profit Administration			1	1
Institutional Effectiveness			1	1
Recreation			1	1
School of Business			3	3
Services for Students with Disabilities			1	1
Student Affairs/Activities			4	4
University Counseling			1	1
<b>TOTALS</b>	<u>202</u> *	<u>178</u> **	<u>78</u> ***	<u>458</u>

\*Comprised of 112 Laymen; 86 Laywomen, 4 Jesuits

\*\*Comprised of 95 Laymen; 82 Laywomen; 1 Rabbi

\*\*\*Comprised of 30 Laymen; 48 Laywomen

Key: OL = On Leave

RH = Reduced Hours

## Full-time Equivalent Teaching Faculty 1988 - 2012

Year	FTE Faculty
1988	221.5
1989	229.5
1990	233.0
1991	246.7
1992	247.5
1993	249.0
1994	258.8
1995	258.7
1996	256.2
1997	258.1
1998	265.8
1999	268.8
2000	266.4
2001	280.5
2002	279.5
2003	278.1
2004	274.7
2005	257.2
2006	256.8
2007	256.5
2008	251.1
2009	249.0
2010	247.5
2011	253.8
2012	253.9

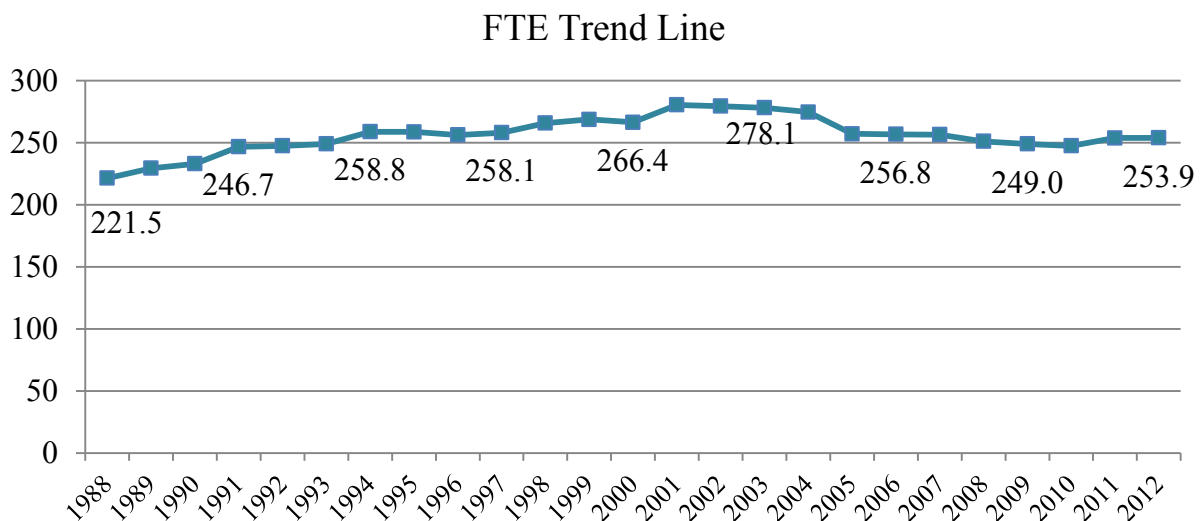

## Teaching Personnel 1988 - 2012\*

Fall	Full-time Faculty			Part-time Lecturers			Graduate Assistants			Total
	Lay	Priest/ Religious	Total	Lay	Priest/ Religious	Total	Lay	Priest/ Religious	Total	
1988	187	11	198	69	1	70	62	0	62	330
1989	188	13	201	96	6	102	58	0	58	361
1990	192	12	204	111	4	115	60	0	60	379
1991	201	12	213	106	4	110	65	1	66	389
1992	205	12	217	112	12	124	67	1	68	409
1993	207	8	215	119	12	131	65	1	66	412
1994	212	10	222	127	7	134	63	0	63	419
1995	217	12	229	151	6	157	67	0	67	453
1996	218	12	230	143	8	151	64	0	64	445
1997	217	9	226	159	7	166	65	0	65	457
1998	222	12	234	172	8	180	68	0	68	482
1999	222	12	234	169	7	176	70	1	71	481
2000	228	10	238	157	7	164	65	0	65	467
2001	237	9	246	164	7	171	67	0	67	484
2002	241	9	250	145	2	147	77	0	77	474
2003	235	9	244	165	2	167	78	0	78	489
2004	231	9	240	168	1	169	71	0	71	480
2005	224	7	231	165	4	169	74	0	74	474
2006	208	7	215	159	3	162	69	0	69	446
2007	206	7	213	186	3	189	75	0	75	477
2008	203	7	210	174	1	175	75	0	75	460
2009	205	7	212	152	1	153	79	0	79	444
2010	200	5	205	163	2	165	80	0	80	450
2011	199	5	204	169	1	170	79	0	79	453
2012	198	4	202	177	1	178	78	0	78	458

\*Excludes administrators holding faculty status or rank

## Teaching Personnel by Status and Gender with Graphs, 1988 - 2012\*

Fall	Full-time Faculty			Part-time Lecturers			Graduate Assistants			All Teaching Personnel			
	Male	Female	Total	Male	Female	Total	Male	Female	Total	Male	Female	Total	% Female
1988	148	50	198	40	30	70	35	27	62	223	107	330	32%
1989	151	50	201	59	43	102	31	27	58	241	120	361	33%
1990	149	55	204	63	52	115	31	29	60	243	136	379	36%
1991	152	61	213	69	41	110	28	38	66	249	140	389	36%
1992	153	64	217	74	50	124	22	46	68	249	160	409	39%
1993	152	63	215	69	62	131	26	40	66	247	165	412	40%
1994	156	66	222	69	65	134	35	28	63	260	159	419	38%
1995	162	67	229	79	78	157	30	37	67	271	182	453	40%
1996	161	69	230	60	91	151	21	43	64	242	203	445	46%
1997	156	70	226	78	88	166	24	41	65	258	199	457	44%
1998	162	72	234	83	97	180	33	35	68	278	204	482	42%
1999	156	78	234	92	84	176	34	37	71	282	199	481	41%
2000	153	85	238	83	81	164	29	36	65	265	202	467	43%
2001	159	87	246	89	82	171	24	43	67	272	212	484	44%
2002	167	83	250	75	72	147	30	47	77	272	202	474	43%
2003	160	84	244	93	74	167	36	42	78	289	200	489	41%
2004	154	86	240	90	79	169	27	44	71	271	209	480	44%
2005	150	81	231	87	82	169	27	47	74	264	210	474	44%
2006	138	77	215	81	81	162	22	47	69	241	205	446	46%
2007	136	77	213	94	95	189	29	46	75	259	218	477	46%
2008	130	80	210	88	87	175	29	46	75	247	210	460	46%
2009	125	87	212	89	64	153	28	51	79	242	202	444	45%
2010	121	84	205	90	75	165	33	47	80	244	206	450	46%
2011	120	84	204	89	81	170	26	53	79	235	218	453	48%
2012	115	87	202	96	82	178	30	48	78	241	217	458	47%

\*Excludes administrators holding faculty status or rank

## Teaching Personnel: Percentage Female

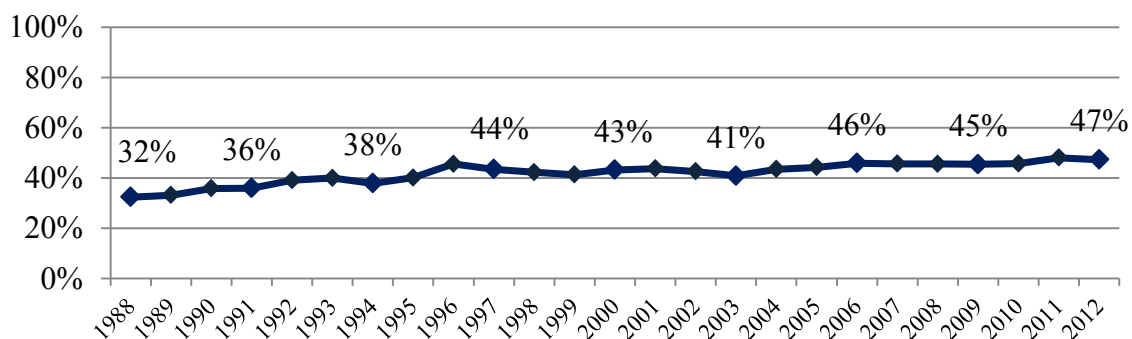

*continued*

### Full-time Faculty: Percentage Female

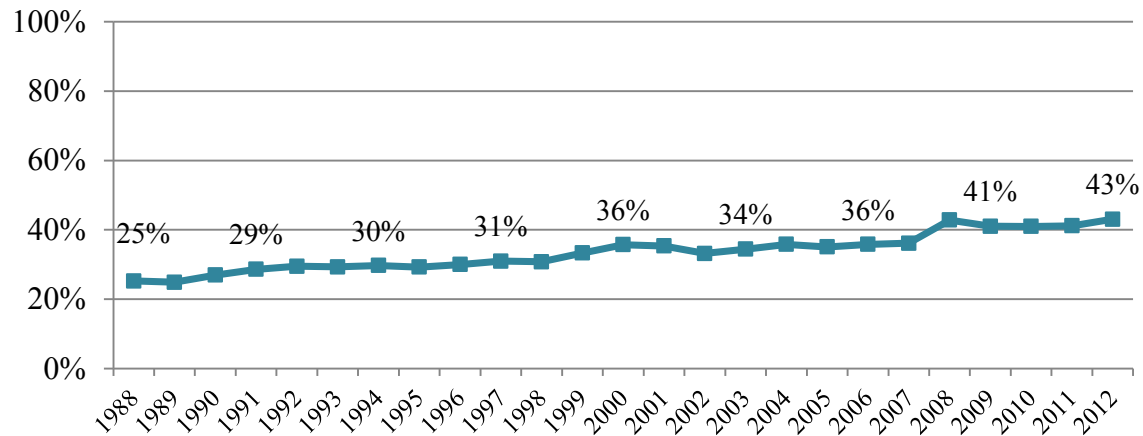

### Part-time Lecturers: Percentage Female

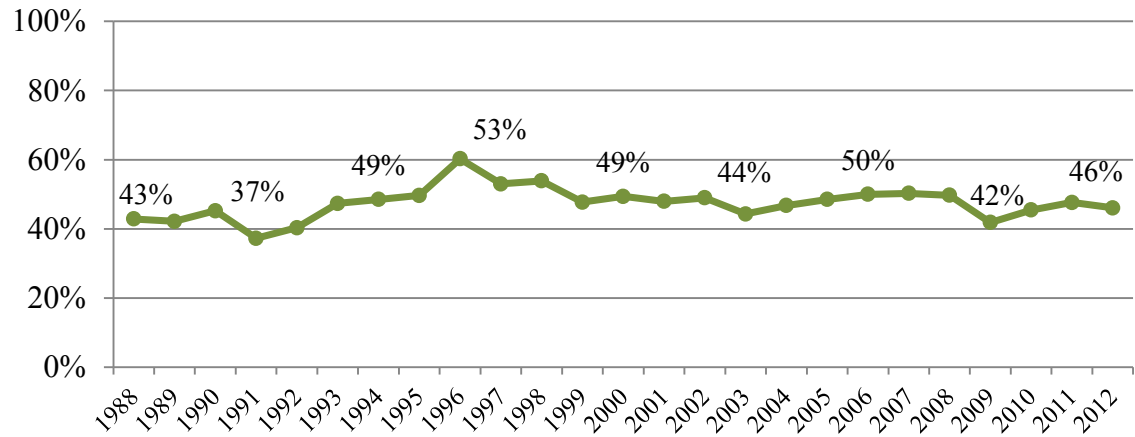

### Graduate Assistants: Percentage Female

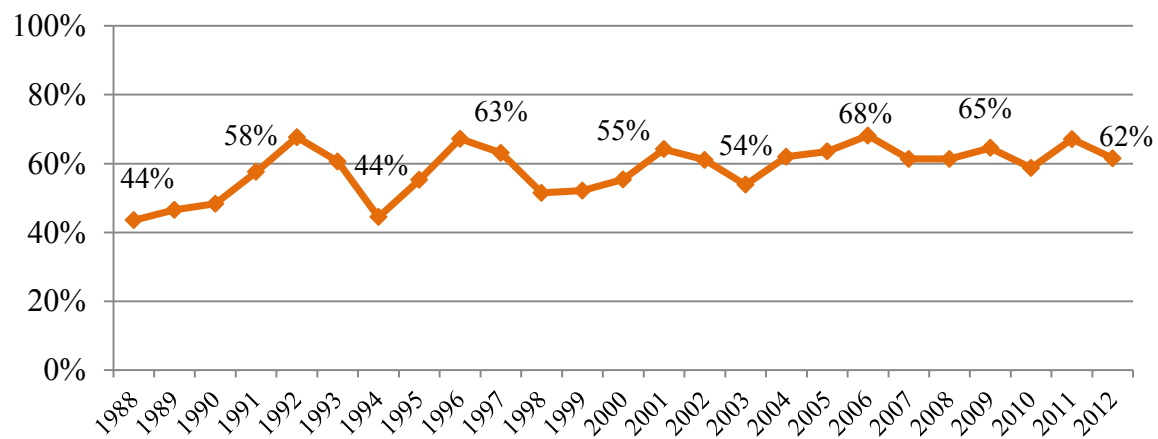

## Full-time Faculty by Race/Ethnicity with Graph, 1988 - 2012\*

Fall	Amer. Ind. or Alaska Nat.	Asian	Black/African American	Hispanic	White	Two or More Races	Not Reported	Total Faculty	No. Minority	Minority Rate
1988	2	6	2	3	185	NA	-	198	13	6.6%
1989	1	6	1	3	190	NA	-	201	11	5.5%
1990	1	8	1	4	190	NA	-	204	14	6.9%
1991	1	9	4	3	196	NA	-	213	17	8.0%
1992	1	9	6	3	198	NA	-	217	19	8.8%
1993	1	7	5	3	199	NA	-	215	16	7.4%
1994	0	6	4	3	209	NA	-	222	13	5.9%
1995	1	5	7	6	210	NA	-	229	19	8.3%
1996	1	5	7	6	211	NA	-	230	19	8.3%
1997	1	5	7	5	208	NA	-	226	18	8.0%
1998	1	5	9	5	214	NA	-	234	20	8.5%
1999	0	5	9	6	214	NA	-	234	20	8.5%
2000	0	7	8	6	217	NA	-	238	21	8.8%
2001	0	10	9	8	219	NA	-	246	27	11.0%
2002	0	9	8	6	227	NA	-	250	23	9.2%
2003	0	11	8	5	220	NA	-	244	24	9.8%
2004	0	9	8	6	217	NA	-	240	23	9.6%
2005	0	10	8	6	207	NA	-	231	24	10.4%
2006	0	7	7	7	194	NA	-	215	21	9.8%
2007	0	8	8	7	190	NA	-	213	23	10.8%
2008	0	7	8	8	187	NA	-	210	23	11.0%
2009	0	11	6	9	186	NA	-	212	26	12.3%
2010	0	12	7	10	165	1	10	205	29	14.1%
2011	0	12	6	10	167	0	9	204	28	13.7%
2012	0	17	6	9	161	0	9	202	32	15.8%

\*New race categories are reported to conform with U.S. Department of Education standards starting in 2010 (please refer to page 48). No faculty reported as Native Hawaiian/Pacific Islander in 2010, 2011 or 2012. Data excludes administrators holding faculty status or rank; minorities comprise all above categories except White, Two or More Races, and Not Reported.

NA = not applicable

## Full-time Faculty: Percentage Minority

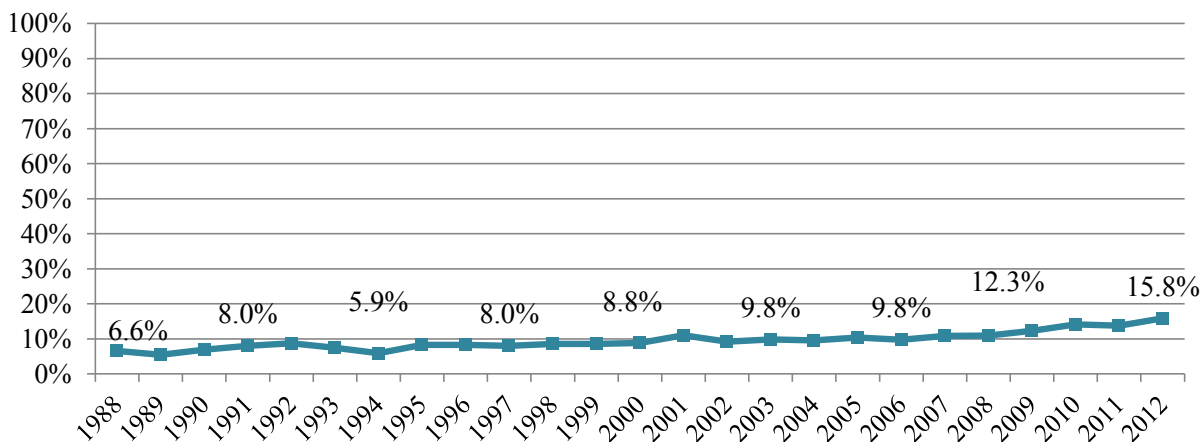

## Tenure Status of Full-time Faculty with Graphs, 1988 - 2012\*

Fall	Tenured		Tenure Track		Non-Tenure Track		All Faculty
1988	119	60.1%	51	25.8%	28	14.1%	198
1989	119	59.2%	55	27.4%	27	13.4%	201
1990	111	54.4%	66	32.4%	27	13.2%	204
1991	113	53.1%	70	32.9%	30	14.1%	213
1992	118	54.4%	69	31.8%	30	13.8%	217
1993	126	58.9%	69	32.2%	19	8.9%	214
1994	133	60.0%	64	28.8%	25	11.2%	222
1995	135	59.0%	70	30.6%	24	10.4%	229
1996	145	63.0%	58	25.2%	27	11.8%	230
1997	149	65.9%	55	24.3%	22	9.8%	226
1998	151	64.6%	56	23.9%	27	11.5%	234
1999	152	65.0%	48	20.5%	34	14.5%	234
2000	149	62.9%	48	20.2%	40	16.9%	237
2001	154	62.6%	51	20.7%	41	16.7%	246
2002	155	62.0%	57	22.8%	38	15.2%	250
2003	158	65.0%	60	24.7%	25	10.3%	243
2004	159	66.2%	57	23.8%	24	10.0%	240
2005	153	66.2%	55	23.8%	23	10.0%	231
2006	154	71.6%	43	20.0%	18	8.4%	215
2007	161	75.6%	25	11.7%	27	12.7%	213
2008	161	76.7%	22	10.5%	27	12.8%	210
2009	165	77.8%	27	12.7%	20	9.5%	212
2010	164	80.0%	25	12.2%	16	7.8%	205
2011	160	78.4%	27	13.2%	17	8.3%	204
2012	149	73.8%	34	16.8%	19	9.4%	202

\*Excludes administrators holding faculty status or rank and includes librarians holding faculty status.

### Number of Full-Time Faculty by Tenure Status, 1988-2012

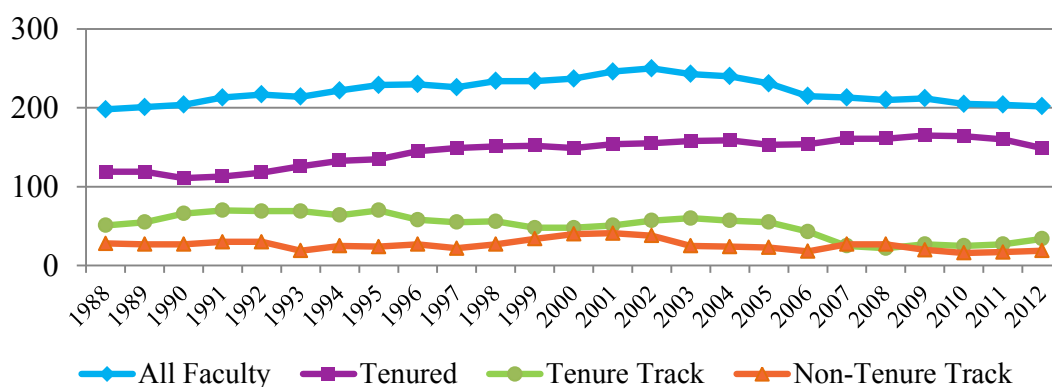

### Percentage of FT Faculty Tenured

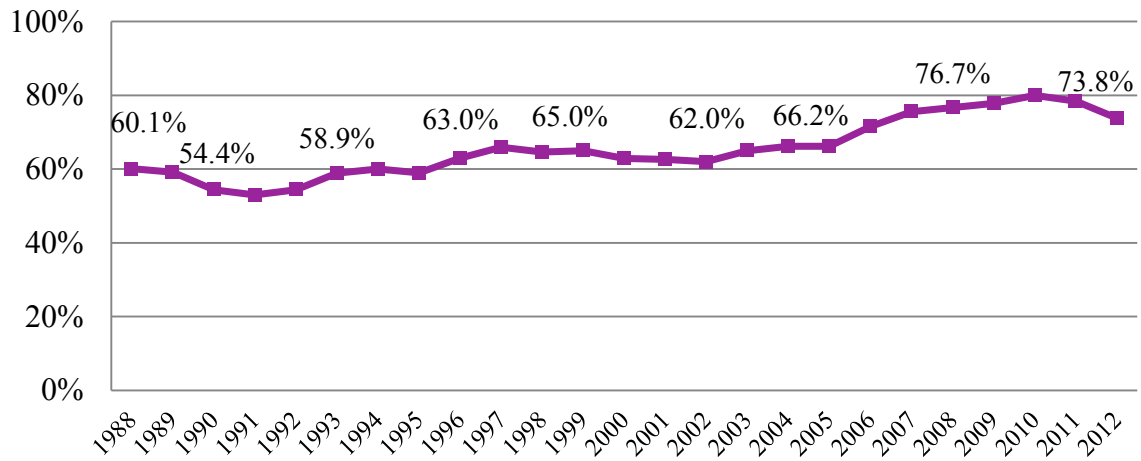

### Percentage of FT Faculty on Tenure Track

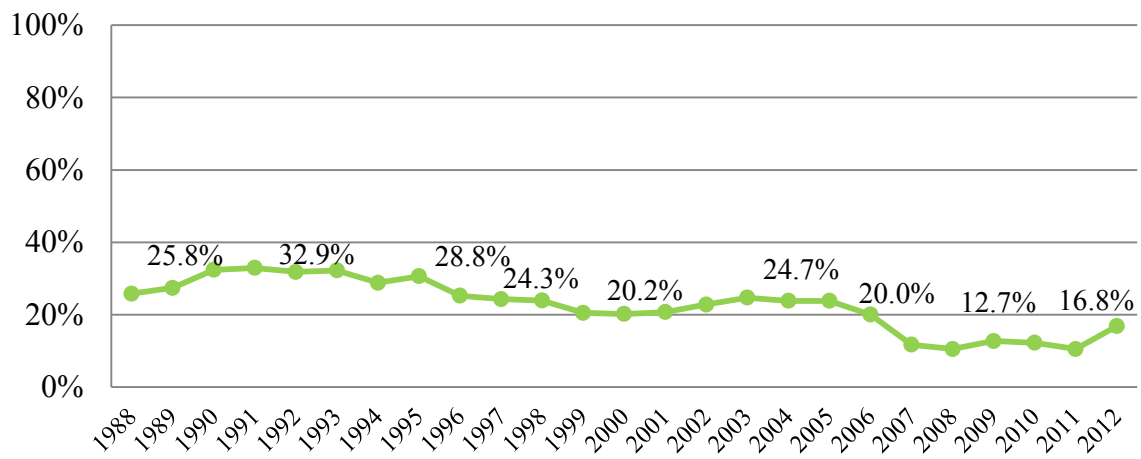

### Percentage of FT Faculty Non-Tenure Track

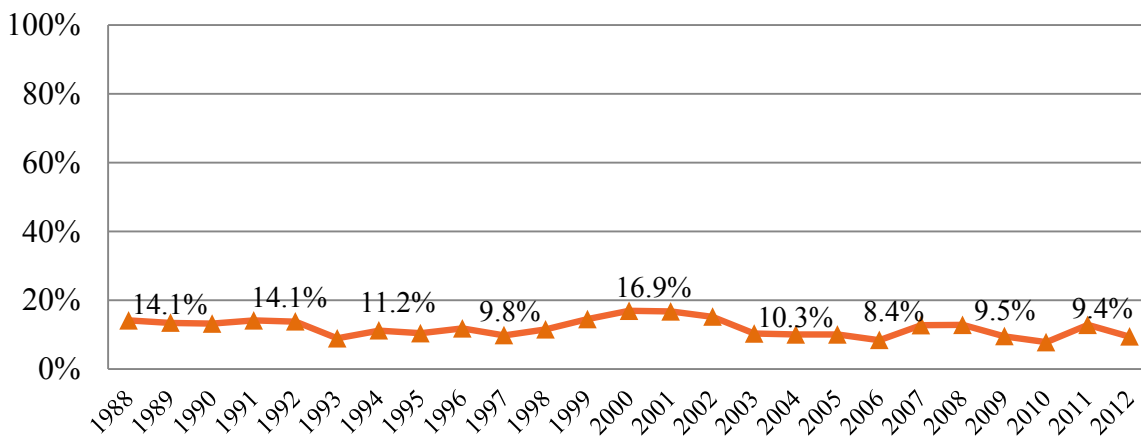



### Full-time Faculty Rank by Department, Fall 2012\*

Department	Professor	Associate Professor	Assistant Professor	Instructor	Total
Accountancy	3		2	1	6
Art History & Humanities		3	1		4
Biology	3	4	3		10
Chemistry	2	4	3		9
Classical & Modern Languages & Cultures	3	8	3	1	15
Communication & Theatre Arts	4	4	2	2	12
Economics & Finance	5	4	1		10
Education & Allied Studies	4	7	8		19
English	5	3	5		13
History	3	4	1		8
Management, Marketing & Logistics	3	4	7	1	15
Mathematics & Computer Science	7	5	2		14
Military Science	1		2		3
Philosophy	6	4	4		14
Physics	2	2	1		5
Political Science		3	4		7
Psychology	5	4	3		12
Sociology & Criminology	3	5	1		9
Theology & Religious Studies	8	2			10
<b>Total</b>	<b>67</b>	<b>70</b>	<b>53</b>	<b>5</b>	<b>195</b>
<b>Percentages</b>	<b>34.3%</b>	<b>35.9%</b>	<b>27.2%</b>	<b>2.6%</b>	<b>100%</b>

\*Excludes librarians and administrators holding faculty status or rank

### Percentage of Each Rank

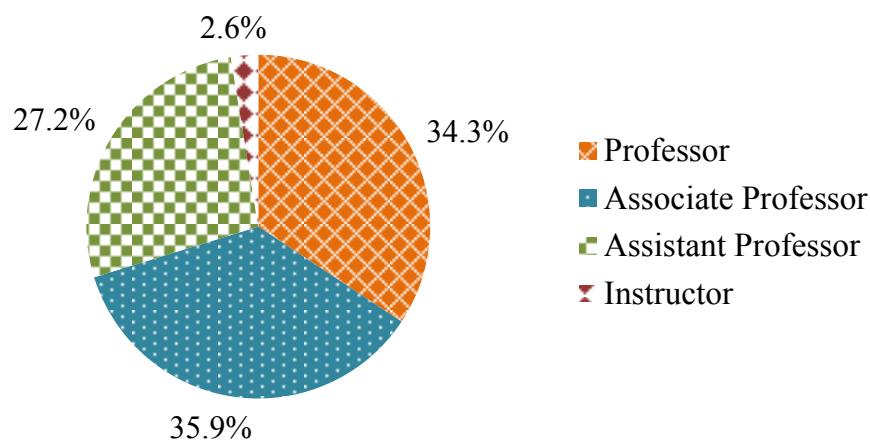

## Full-time Faculty with Terminal Degrees, 1988-2012

Year	Number with Terminal Degree	Percentage with Terminal Degree
1988	153	80.5%
1989	156	80.8%
1990	163	82.7%
1991	169	82.0%
1992	180	86.1%
1993	183	89.3%
1994	188	88.7%
1995	191	86.8%
1996	198	90.0%
1997	196	90.3%
1998	202	90.2%
1999	201	90.0%
2000	203	89.0%
2001	210	89.0%
2002	211	89.0%
2003	219	94.0%
2004	213	92.2%
2005	206	92.8%
2006	194	94.2%
2007	188	92.2%
2008	184	91.1%
2009	190	93.6%
2010	189	95.9%
2011	187	95.4%
2012	193	95.5%

\* Excludes librarians and administrators holding faculty status or rank

## Percentage of Faculty with Terminal Degrees, 1988 - 2012

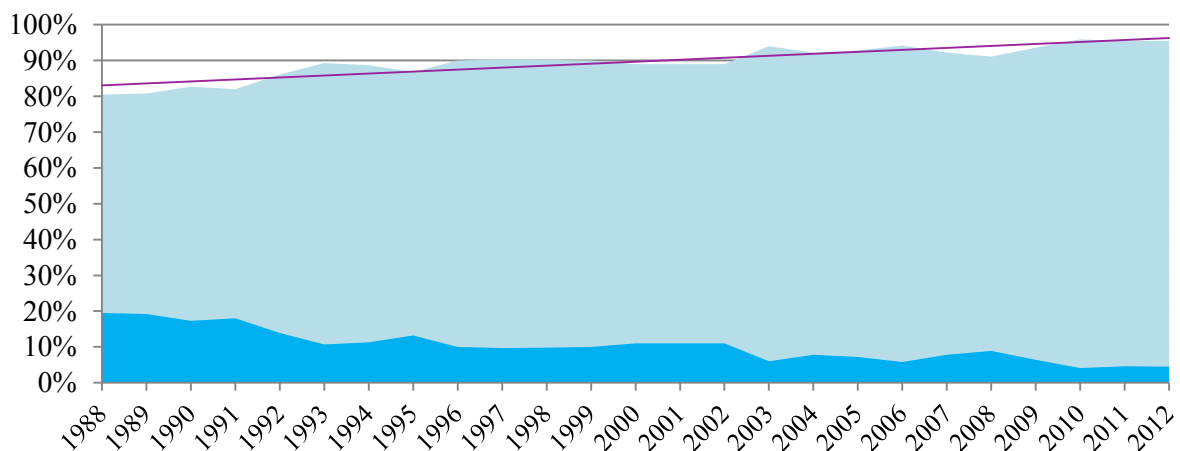

## Degree-Granting Institutions of Faculty with Terminal Degrees, Fall 2012

Institution	#	Institution	#
Antioch University	1	University of Buffalo	1
Arizona State University	1	University of California-Berkeley	1
Auburn University	1	University of California-Davis	1
Ball State University	2	University of California-Los Angeles	1
Binghamton University	1	University of California-Riverside	1
Boston College	3	University of California-San Diego	1
Bowling Green State University	2	University of California-Santa Barbara	2
Brigham Young University	1	University of Chicago	2
Brown University	1	University of Connecticut	1
Carleton University	1	University of Denver	1
Carnegie Mellon University	1	University of Florida	2
Case Western Reserve University	13	University of Georgia	1
Claremont Graduate School	1	University of Illinois	2
Clark University	1	University of Iowa	2
Cleveland State University	3	University of Kansas	3
Columbia University	1	University of Kentucky	2
Cornell University	3	University of Maryland	3
Dartmouth College	1	University of Massachusetts	2
Duke University	1	University of Michigan	4
Emory University	2	University of Nebraska-Lincoln	1
Florida International	1	University of Nevada	1
Fordham University	1	University of New Mexico	1
Georg-August University of Göttingen	1	University of North Carolina	5
Illinois Institute of Technology	3	University of North Texas	1
Indiana University	2	University of Notre Dame	3
Iowa State University	1	University of Oklahoma	1
Kent State University	16	University of Oregon	2
Loyola University of Maryland	1	University of Ottawa	1
McGill University	1	University of Pennsylvania	1
Medical College of Ohio	1	University of Pittsburgh	1
Miami University	2	University of Rhode Island	1
Michigan State University	4	University of Sheffield	1
New York University	3	University of South Carolina	1
Northeastern University	1	University of Southern California	1
Northwestern University	5	University of Southwestern Louisiana	1
Pennsylvania State University	1	University of Tennessee	1
Princeton University	3	University of Texas	2
Purdue University	2	University of Toledo	1
Quiad-I-Azam University (Pakistan)	1	University of Toronto	3
Rutgers University	2	University of Virginia	1
State University of New York	1	University of Washington	1
State University of New York at Bingham	1	University of Wisconsin	13
Texas A&M University	1	Vanderbilt University	1
The Catholic University of America	1	Washington State University	1
The Ohio State University	6	Washington University	1
The University of Akron	2	Wayne State University	1
The University of Marmara (Turkey)	1	West Virginia University	2
Tulane University	1	Yale University	2
Union Institute & University	1	Number of faculty	<u>193</u>

## Distinguished Faculty Award Recipients, 1988 - 2012

The Distinguished Faculty Award recognizes teaching excellence, personal scholarship, advisement and leadership of students, and community service.

Year	Recipient	Department
1988	Dr. Duane A. Dukes	Sociology
1989	Dr. Thomas M. Tomasic	Philosophy
1990	Dr. Nick R. Baumgartner	Chemistry
1991	Dr. John R. Spencer	Religious Studies
1992	Dr. Joseph T. Bombelles	Economics and Finance
1993	Dr. Joseph Trivisonno	Physics
1994	Dr. Marian J. Morton	History
1995	Dr. Raj Aggarwal	Economics and Finance
1996	Dr. Richard K. Fleischman, Jr.	Accountancy
1997	Dr. Joseph F. Kelly	Religious Studies
1998	Dr. Robert D. Sweeney	Philosophy
1999	Dr. Klaus Fritsch	Physics
2000	Dr. Robert H. Getscher	Art History
2001	Rev. Thomas L. Schubeck, S. J.	Religious Studies
2002	Dr. Paul R. Murphy	Management, Marketing and Logistics
2003	Dr. Miles M. Coburn	Biology
2004	Dr. Jeanne M. Colleran	English
2005	Dr. Andrew M. Welki	Economics and Finance
2006	Dr. Christopher M. Faiver	Education and Allied Studies
2007	Dr. Paul J. Lauritzen	Religious Studies
2008	Dr. George B. Bilgere	English
2009	Dr. Phyllis B. Harris	Sociology
2010	Dr. Elizabeth V. Swenson	Psychology
2011	Dr. John S. McBratney	English
2012	Dr. Brenda A. Wirkus	Philosophy

## Lucrezia Culicchia Award for Teaching Excellence, 1990 - 2012

The Lucrezia Culicchia Award For Teaching Excellence was established specifically to recognize teaching excellence and is awarded annually to a faculty member in the College of Arts and Sciences.

Year	Recipient	Department
1990	Dr. Janet D. Larsen	Psychology
1991	Dr. Harry C. Nash	Physics
1992	Mr. Jerry L. Moreno	Mathematics & Computer Science
1993	Dr. David M. LaGuardia	English
1994	Dr. Heidi Stull	Classical & Modern Languages & Cultures
1995	Dr. Jeanne M. Collieran	English
1996	Dr. Valerie R. Flechtner	Biology
1997	Dr. Brenda A. Wirkus	Philosophy
1998	Dr. Carl R. Spitznagel	Mathematics & Computer Science
1999	Dr. Patrick J. Mooney	Philosophy
2000	Dr. Marian J. Morton	History
2001	Dr. Katherine M. Gatto	Classical & Modern Languages & Cultures
2002	Mr. Anthony L. Palermo	Religious Studies
2003	Dr. Barbara K. D'Ambrosia	Mathematics & Computer Science
2004	Dr. Margaret O. Finucane	Communication and Theatre Arts
2005	Dr. Mariana J. Ortega	Philosophy
2006	Dr. Mark J. Waner	Chemistry
2007	Dr. James L. Lissemore	Biology
2008	Dr. Christopher Roark	English
2009	Dr. Maryclaire Moroney	English
2010	Dr. Julia Karolle-Berg	Classical & Modern Languages & Cultures
2011	Dr. Michael A. Nichols	Chemistry
2012	Dr. Philip J. Metres, III	English

## Wasmer Outstanding Teaching Award

The Wasmer Outstanding Teaching Award was established to recognize teaching excellence and is awarded annually to a faculty member in the Boler School of Business. The recipient is chosen from the five candidates receiving the most votes for the Student Business Advisory Council's Outstanding Teacher Award.

Year	Recipient	Department
1992	Dr. Andrew M. Welki	Economics and Finance
1993	Dr. Marian M. Extejt	Management, Marketing and Logistics
1994	Dr. Marc P. Lynn	Management, Marketing and Logistics
1995	Dr. Marilyn Collins	Accountancy
1996	Dr. Donald R. Domm	Management, Marketing and Logistics
1997	Dr. Andrew M. Welki	Economics and Finance
1998	Dr. Susan H. Higgins-DeFago	Management, Marketing and Logistics
1999	Dr. William N. Bockanic	Management, Marketing and Logistics
2000	Dr. Marc P. Lynn	Management, Marketing and Logistics
2001	Dr. Charles A. Watts	Management, Marketing and Logistics
2002	Dr. Andrew M. Welki	Economics and Finance
2003	Dr. Walter O. Simmons	Economics and Finance
2004	Dr. James H. Martin	Management, Marketing and Logistics
2006	Dr. Gerald P. Weinstein	Accountancy
2007	Dr. Scott B. Moore	Economics and Finance
2008	Dr. Andrew M. Welki	Economics and Finance
2009	Dr. Lindsay N. Calkins	Economics and Finance
2011	Dr. Paul R. Murphy	Management, Marketing and Logistics
2012	Dr. Frank J. Navratil	Economics and Finance

## Curtis W. Miles Faculty Award for Community Service

The Curtis W. Miles Award For Community Service was established to recognize a member of the faculty who has demonstrated a significant contribution to the Cleveland Community in the area of community service consistent with the University's mission and goals.

Year	Recipient	Department
1992	Dr. John C. Soper	Economics and Finance
1993	Dr. Mark E. Diffenderfer	Sociology
1994	Dr. Lauren L. Bowen	Political Science
1996	Mr. Wilhelm Bartsch	Classical and Modern Languages and Cultures
1997	Dr. Sally H. Wertheim	Education and Allied Studies/Graduate School
1998	Dr. Gerald P. Weinstein	Accountancy
2005	Dr. Sharon Kaye	Philosophy
2006	Dr. Margaret O. Finucane	Communication and Theatre Arts
2007	Dr. Richard Clark	Sociology
2008	Dr. Jeanne Colleran	English
2009	Dr. Ruth Fenske	Grasselli Library
2010	Dr. Paula J. Britton	Education and Allied Studies
2011	Dr. Brent G. Brossmann	Communication and Theatre Arts
2012	Dr. Gloria S. Vaquera	Sociology and Criminology

## Recipients of the George E. Grauel Faculty Fellowships, 2003 - 2012

Grauel Fellowships provide paid leave to encourage faculty members to pursue promising research and writing projects and other faculty development opportunities. The Fellowships are named in memory of Dr. George E. Grauel, who served the University from 1933 until his death in 1967. George Grauel was professor of English, Dean of the Evening College, and Director of Institutional Planning. Recipients of the fellowships over the past decade are:

Year	Recipient	Department
2003-2004	Dr. Matthew P. Berg	History
	Dr. Robert Bloom	Accountancy
	Dr. Santa Casciani	Management, Marketing and Logistics/Bishop Pilla Program
	Dr. Jeanne M. Colleran	English
	Dr. J. Benjamin Forbes	Management, Marketing and Logistics
	Dr. Graciela Lacueva	Physics
	Dr. Paul J. Lauritzen	Religious Studies
	Dr. David P. Mascotti	Chemistry
	Dr. Thomas R. Nevin	Management, Marketing and Logistics
	Dr. Antonio Perez-Romero	Management, Marketing and Logistics
	Dr. Debra J. Rosenthal	English
	Dr. Carin Ruff	English
2004-2005	Dr. Paula J. Britton	Education and Allied Studies
	Dr. Gregory A. DiLisi	Education and Allied Studies
	Dr. Thomas R. Evans	Psychology
	Rev. Harry J. Gensler, S.J.	Philosophy
	Dr. Marc Kirschenbaum	Mathematics and Computer Science
	Dr. Roland L. Madison	Accountancy
	Mr. Nevin Mayer	Grasselli Library
	Rev. Thomas L. Schubeck, S.J.	Religious Studies
	Dr. Earl W. Spurgin	Philosophy
2005-2006	Dr. Gerald B. Guest	Art History and Humanities
	Dr. Jeffrey R. Johansen	Biology
	Dr. Sharon M. Kaye	Philosophy
	Dr. James L. Lisemore	Biology
	Dr. Pamela A. Mason	Political Science
	Dr. Philip J. Metres III	English
	Dr. Patrick J. Mooney	Philosophy
	Dr. Albert Nagy	Accountancy
	Dr. Michael Nichols	Chemistry
	Dr. Mariana J. Ortega	Philosophy
	Dr. Christopher R. Roark	English
	Rev. Francis X. Ryan, S.J.	English
	Dr. John R. Spencer	Religious Studies
	Dr. Mark G. Storz	Education and Allied Studies
	Dr. E. Paul Thomson	Philosophy
2006-2007	Dr. Carl D. Anthony	Biology
	Dr. Denise D. Ben-Porath	Psychology
	Dr. A. Roy Day	Physics
	Dr. Valerie R. Flechtner	Biology
	Dr. Katherine M. Gatto	Classical and Modern Languages and Cultures
	Dr. Steven Hayward	English
	Dr. K. Julia Karolle-Berg	Classical and Modern Languages and Cultures
	Dr. Peter J. Kvidera	English
	Dr. Maria N. Marsilli	History
	Dr. Daniel W. Palmer	Mathematics and Computer Science
	Dr. Dianna E. Taylor	Philosophy
	Dr. Charles A. Watts	Management, Marketing and Logistics

*continued*

Year	Recipient	Department
2007-2008	Dr. George B. Bilgere	English
	Dr. William J. Cenker	Accountancy
	Dr. Gwendolyn Compton-Engle	Classical and Modern Languages and Cultures
	Dr. Jeffrey S. Dyck	Physics
	Sr. Mary Ann Flannery	Communication and Theatre Arts
	Dr. Bradley Z. Hull	Management, Marketing and Logistics
	Dr. Linda A. Koch	Art History and Humanities
	Dr. Susan O. Long	Sociology
	Dr. Michael P. Martin	Biology
	Ms. Melody L. McMahon	Library
	Dr. Mindy J. Peden	Political Science
	Dr. Zeki Saritoprak	Religious Studies
	Dr. Christopher A. Sheil	Biology
	Dr. Wendy A. Wiedenhoft	Sociology
2008-2009	Mr. Thomas L. Hayes	English
	Dr. Abdulrazaq A. Imam	Psychology
	Dr. Robert J. Kolesar	History
	Dr. Jen McWeeney	Philosophy
	Dr. Paul K. Nietupski	Religious Studies
	Dr. Naveed K. Piracha	Physics
	Dr. David W. Rainey	Psychology
	Dr. Leo J. Schneider	Mathematics and Computer Science
	Dr. Edward Tomlinson	Management, Marketing and Logistics
	Dr. Mark J. Waner	Chemistry
2009-2010	Dr. Jeanne M. Collieran	English
	Dr. Doris K. Donnelly	Religious Studies
	Dr. Rebecca Drenovsky	Biology
	Dr. Nathan Hartman	Management, Marketing and Logistics
	Dr. Simran Kahai	Economics and Finance
	Dr. Anne Kugler	History
	Dr. Man Lung Kwan	Chemistry
	Dr. Maryclaire Moroney	English
	Dr. Antonio Perez-Romero	Classical and Modern Languages and Cultures
	Dr. Gloria Vaquera	Sociology
2010-2011	Dr. Matthew P. Berg	History
	Dr. Paul R. Challen	Chemistry
	Dr. Sharon M. Kaye	Philosophy
	Dr. Joseph F. Kelly	Theology and Religious Studies
	Dr. Sheila E. McGinn	Theology and Religious Studies
	Dr. Phillip Metres	English
	Dr. Roger W. Purdy	History
	Dr. Hélène M. Sanko	Classical and Modern Languages and Cultures
	Dr. Walter O. Simmons	Economics and Finance
	Dr. Earl W. Spurgin	Philosophy
2011-2012	Dr. Carl D. Anthony	Biology
	Dr. Gerald B. Guest	Art History and Humanities
	Dr. Paul J. Lauritzen	Theology and Religious Studies
	Dr. Thomas R. Nevin	Classical and Modern Languages and Cultures
	Dr. Mariana J. Ortega	Philosophy
2012-2013	Dr. Denise D. Ben-Porath	Psychology
	Dr. Jeffrey S. Dyck	Physics
	Dr. James L. Lissemore	Biology
	Dr. Jennifer Malia McAndrew	History
	Dr. Daniel W. Palmer	Mathematics and Computer Science
	Dr. Debra Rosenthal	English
	Dr. Christopher A. Sheil	Biology
	Dr. Wendy A. Weidenhoft-Murphy	Sociology and Criminology





**A  
L  
U  
M  
N  
I**

# ALUMNI



## Numbers of JCU Alumni by State

Total living alumni: 40,786

Alabama	53	Montana	18
Alaska	11	Nebraska	23
Arizona	300	Nevada	83
Arkansas	26	New Hampshire	55
California	814	New Jersey	229
Colorado	257	New Mexico	47
Connecticut	190	New York	1,036
Delaware	33	North Carolina	440
District of Columbia	81	North Dakota	12
Florida	1,164	Ohio	23,475
Georgia	376	Oklahoma	20
Hawaii	32	Oregon	60
Idaho	18	Pennsylvania	2,032
Illinois	1,921	Rhode Island	34
Indiana	290	South Carolina	179
Iowa	34	South Dakota	9
Kansas	54	Tennessee	128
Kentucky	121	Texas	442
Louisiana	37	Utah	31
Maine	38	Vermont	21
Maryland	418	Virginia	575
Massachusetts	288	Washington	131
Michigan	808	West Virginia	59
Minnesota	125	Wisconsin	169
Mississippi	14	Wyoming	12
Missouri	173		

### US Territories

Guam	3
Puerto Rico	11
Virgin Islands	3

### Armed Forces

Africa/Canada/Europe/Middle East	15
Americas	0
Pacific	5

### Top Ten States

Ohio	23,475
Pennsylvania	2,032
Illinois	1,921
Florida	1,164
New York	1,106
California	814
Michigan	808
Virginia	575
Texas	442
North Carolina	440

Source: Alumni Office

## Alumni Association Presidents, 1950 - 2012

Years	Name
1950 - 1952	J. Harold Traverse '19*
1952 - 1954	Lawrence A. Arth '26*
1954 - 1955	Regis J. McNamee, M.D. '31*
1955 - 1956	Franklin A. Polk '35*
1956 - 1958	Lee J. Cirillo '51
1958 - 1961	Raymond J. Turk, Ph.D. '29*
1961 - 1963	George M. Knoblauch '48*
1963 - 1965	Robert M. Slife '34*
1965 - 1967	Leo J. Arbeznic '37*
1967 - 1969	Francis X. Feighan '35*
1969 - 1972	Kenneth R. Callahan, D.M.D. '50*
1972 - 1974	Timothy R. Sweeney '57*
1974 - 1976	Leonard H. Soeder '50*
1976 - 1978	James L. Mason '60
1978 - 1980	John M. Baker '64
1980 - 1981	Stanley J. Glod '58
1981 - 1982	James E. Thailing '60
1982 - 1983	Thomas J. Gerst '61
1983 - 1985	James L. McCrystal, Jr. '70
1985 - 1986	Linda M. Meglin '74
1986 - 1988	James M. Mackey '71
1988 - 1991	J. Gordon Priemer '64
1991 - 1993	Allyn R. Adams '64*
1993 - 1995	Albert J. DeGulis '56
1995 - 1997	Robert C. Maynard '58
1997 - 1999	Gerald J. Breen '68, 75G*
1999 - 2001	Michael J. Minnaugh '82
2001 - 2004	Nikki Bondi McPolin '72
2005 - 2007	Paul J. Hulseman '82
2007 - 2009	Kenneth R. Honecker '04G
2009 - 2011	F. Eric Jochum '83
2011 -	George Sample '02

\* Deceased

## Alumni Medal Awards 1988 - 2012

The Alumni Medal is the highest honor given annually by the Alumni Association for an individual's accomplishments in their profession, exemplary family and personal life, contributions to their community and dedicated service to John Carroll University.

Year	Recipient	Year	Recipient
1988	Edward D. Dickson '73 John A. Morley '55 (deceased)	2003	Charles W. Heaton '38 (deceased) William F. Sweeney '48 (deceased) George F. Wasmer '58 Martha A. Walther '76
1989	Leonard H. Calabrese '71, M.D. Michael A. Dwyer '37 (deceased)	2004	Albert J. DeGulis '56 The Most Rev. A. Edward Pevec D.D. '56 Donald F. Kuratko, Ph.D. '74 Beverly G. Hawk, Ph.D. '75
1990	Michael W. Conway '64 James J. McDonough '55 Helen K. Weil '43 (deceased)	2005	John M. Boler '56 John G. Breen '56 Leonard M. Calabrese '68 Mary Power Patton '83
1991	Thomas J. Gerst '61 Rev. Daniel T. Rice, SJ '40 (deceased) the Hon. Francis J. Talty '42 (deceased)	2006	Donald J. Coburn, M.D. '43 COL Salvatore R. Felice (RET), USAR '57 Paul Kantz, Jr. '63 Molly G. Robinson '75 Rev. Joseph H. Callahan '79
1992	Pierre "Pete" Diemer '43 (deceased) John C. Durkin '61 Gene C. Zannoni '39 (deceased)	2007	Gerald J. Breen '68, '75G (deceased) Timothy J. Freeman '78 John F. Lewis '62 Vincent M. Panichi '57 Barbara S. Schubert '62, '67G, '80G
1993	John R. Cunin '50 (deceased) Ralph "Pete" French '34 (deceased) Elizabeth and Jack (deceased) Hissong '52	2008	Barbara O. Brown '82 Sr. Nancy J. Conway, CSJ '71 Richard M. Hamlin, Sr. '49 Michael L. Hardy '69 Jack T. Hearn '61, '64G
1994	Mary Ann Corrigan-Davis '75 Lawrence P. Kelley '36 J. Gordon Priemer '64	2009	Daniel C. Sussen '51 James D. Clark '57 Hon. Stanley J. Glod '58 Jerald J. Rachfal '60 Hon. Anne C. Conway '72
1995	James C. Boland '62 Gerald P. O'Malley '62 Rev. Joseph O. Schell, SJ, H.A. (deceased) Thomas M. Tully '59	2010	Suzanne Schlichtman Greenberg '83 Carter F. Ham '76 James E. Kline '63 Gerald F. O'Connell '61 Rev. Wesley Toles '59
1996	Chester J. Gray '35 (deceased) Sally Kenny Griswold '76G Anthony F. Lang '60 Justin R. Noetzel '40 (deceased)	2011	Charles A. Byrne '50 James M. Mackey '71 John W. Magnotto '60 Patti Rosenfeld '87 Robert A. Valente '69
1997	Leo J. Arbezniak '37 (deceased) Sr. Mary Fabian Catalano, OSU, H.A. '33, '39G (deceased) Richard L. Murphy '57	2012	Robin (Szoradi) Baum '87 Jose Feliciano '72 Paul Hulseman '82 Don McGuire '80
1998	Sister Mary Assumpta, C.C.Sp. '73G Raymond E. Smiley '51		
1999	Allyn R. Adams '64 (deceased) David P. Nichting '60, '68G Bruce E. Thompson '43		
2000	James P. Conway '50 (deceased) Richard J. Giffels '56 (deceased) Evelyn Jenkins Gunn '73G Donald E. McDonald '44		
2001	Donna B. Brown '72 Fr. Gerard M. Gonda, OSB '76 John J. Pokorny '37 (deceased) Charles J. Prochaska, M.D. '31 Robert T. Sullens, DBA '53 (deceased)		
2002	Rev. Casimir R. Bukala, S.J. '54, '55G Gerald J. Schweickert, Ph.D. '60 Robert Sly, M.D. '42 (deceased) The Hon. Pauline H. Tarver '75 COL Carl Walz, USAF '79G		

## Alumni Giving, 1988 - 2012

Year after year, John Carroll graduates show their generosity and dedication to the University through their financial support of the annual fund, capital projects, and other leadership gift opportunities, such as endowed scholarships. Their support is the foundation for University advancement. Alumni giving provides essential operating support to meet ongoing and recurring University needs such as student scholarships and loans, advances in academic programming, technology improvements, library expenses, student extracurricular activities, faculty and staff salaries, and maintenance of campus facilities and grounds.

The figures reported below represent the total in alumni/ae giving including corporate matching gifts generated during the University's fiscal year.

Academic Year	Total Contributed	Participation Rate
1988-1989	\$1,251,060	26%
1989-1990	\$1,530,100	25%
1990-1991	\$1,786,000	27%
1991-1992	\$1,904,280	29%
1992-1993	\$2,100,623	29%
1993-1994	\$2,967,264	20%
1994-1995	\$3,836,835	25%
1995-1996	\$4,029,705	25%
1996-1997	\$4,277,352	25%
1997-1998	\$4,307,214	25%
1998-1999	\$4,996,461	25%
1999-2000	\$8,244,490	14%
2000-2001	\$17,744,651	18%
2001-2002	\$5,226,317	22%
2002-2003	\$4,651,142	18%
2003-2004	\$11,658,608	25%
2004-2005	\$5,307,364	16%
2005-2006	\$5,198,703	15%
2006-2007	\$6,110,218	15%
2007-2008	\$6,215,529	15%
2008-2009	\$4,895,753	15%
2009-2010	\$4,977,894	17%
2010-2011	\$4,919,827	17%
2011-2012	\$5,447,685	16%

NOTE: Starting in 2004, reported participation is based on living alumni with an undergraduate degree with a known address and who are solicitable, consistent with the definition used for the *U.S. News & World Report* survey.



# **F I N A N C E**

# FINANCE





## Endowment, 1988 - 2012

### Principal Balance of Endowment and Similar Funds

As of May 31	Fair Market Value
1988	\$20,493,067
1989	\$23,867,847
1990	\$26,294,883
1991	\$30,525,241
1992	\$35,124,632
1993	\$50,021,878
1994	\$52,084,748
1995	\$60,035,315
1996	\$73,480,700
1997	\$97,973,569
1998	\$118,022,301
1999	\$131,513,052
2000	\$139,386,002
2001	\$139,791,261
2002	\$132,441,512
2003	\$122,445,761
2004	\$135,803,012
2005	\$142,389,730
2006	\$156,231,612
2007	\$179,534,053
2008	\$177,145,420
2009	\$131,423,642
2010	\$147,101,649
2011	\$169,294,012
2012	\$159,891,892

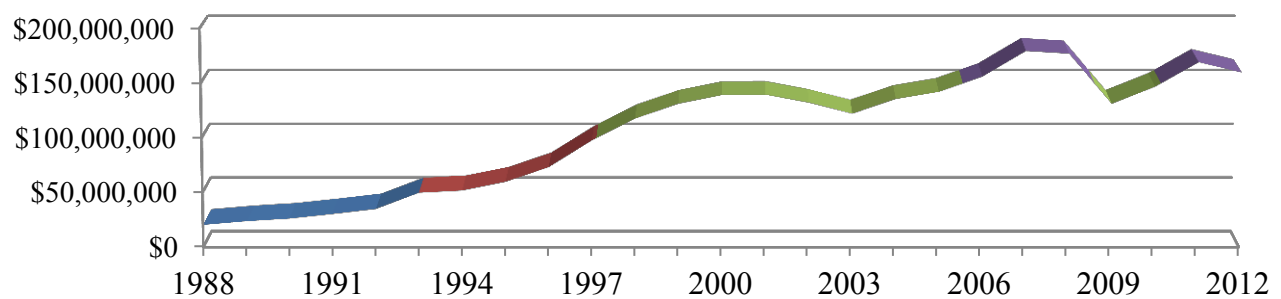

Source: Vice President for Finance

Summary of Operating Revenue and Expenditures - Unrestricted Fund, Fiscal Years 2003 - 2012  
(In Thousands)

Income	FY 2003	FY 2004	FY 2005	FY 2006	FY 2007	FY 2008	FY 2009	FY 2010	FY 2011	FY 2012
Tuition and fees	\$ 71,715	\$ 76,564	\$ 78,998	\$ 81,903	\$ 83,517	\$ 85,783	\$ 93,014	\$ 91,445	\$ 94,849	\$ 99,996
Less: Scholarships & grants	20,281	22,338	23,187	24,934	26,163	29,749	36,304	38,723	42,885	47,381
Net Tuition and fees	51,434	54,226	55,811	56,969	57,354	56,034	56,710	52,722	51,964	52,615
Auxiliary Enterprises	15,213	15,903	13,254	13,279	13,390	13,394	14,738	14,802	15,447	17,042
Unrestricted Gifts										
Gifts	2,085	1,867	1,526	1,992	2,039	1,747	1,644	1,758	1,962	1,806
Contribution for quasi-endowment	84	126	63	559	1,247	251	129	415	277	316
Transfers made to quasi-endowment	(84)	(126)	(63)	(559)	(1,247)	(251)	(129)	(415)	(277)	(316)
	<u>2,085</u>	<u>1,867</u>	<u>1,526</u>	<u>1,992</u>	<u>2,039</u>	<u>1,747</u>	<u>1,644</u>	<u>1,758</u>	<u>1,962</u>	<u>1,806</u>
Investment and Other Income	3,871	3,960	4,024	4,695	4,966	5,120	4,526	3,506	3,883	3,868
Board Authorized quasi-endowment draws	1,200	600	600	-	-	750	1,100	1,400	2,500	2,700
<b>TOTAL</b>	<u><u>\$ 73,803</u></u>	<u><u>\$ 76,556</u></u>	<u><u>\$ 75,215</u></u>	<u><u>\$ 76,935</u></u>	<u><u>\$ 77,749</u></u>	<u><u>\$ 77,045</u></u>	<u><u>\$ 78,718</u></u>	<u><u>\$ 74,188</u></u>	<u><u>\$ 75,756</u></u>	<u><u>\$ 78,031</u></u>
Expenditures										
Instructional	\$ 28,371	\$ 28,467	\$ 28,716	\$ 29,841	\$ 29,353	\$ 29,069	\$ 27,741	\$ 26,867	\$ 27,071	\$ 28,231
Library	2,994	3,082	2,680	2,870	2,881	3,026	3,005	2,803	2,616	2,735
Physical plant	6,025	7,347	7,005	7,401	7,805	7,800	7,784	6,602	7,004	6,683
Administrative and general	12,904	14,428	14,261	14,648	14,472	16,015	16,671	14,899	15,809	16,465
Information Technology	3,190	3,360	3,458	3,422	3,405	3,466	3,375	3,326	3,421	3,623
Student activities	2,829	2,618	2,659	2,962	2,943	3,082	3,053	2,944	3,092	3,273
Auxiliary enterprises	11,079	10,722	8,349	8,343	8,796	8,863	9,456	9,134	9,166	9,563
Debt service & Reserve for capital spending	6,196	6,450	7,527	7,405	7,367	7,321	7,285	7,306	7,392	7,276
<b>TOTAL</b>	<u><u>\$ 73,588</u></u>	<u><u>\$ 76,474</u></u>	<u><u>\$ 74,655</u></u>	<u><u>\$ 76,892</u></u>	<u><u>\$ 77,022</u></u>	<u><u>\$ 78,642</u></u>	<u><u>\$ 78,370</u></u>	<u><u>\$ 73,881</u></u>	<u><u>\$ 75,571</u></u>	<u><u>\$ 77,849</u></u>
Unrestricted Income (Deficit)	<u><u>\$ 215</u></u>	<u><u>\$ 82</u></u>	<u><u>\$ 560</u></u>	<u><u>\$ 43</u></u>	<u><u>\$ 727</u></u>	<u><u>\$ (1,597)</u></u>	<u><u>\$ 348</u></u>	<u><u>\$ 307</u></u>	<u><u>\$ 185</u></u>	<u><u>\$ 182</u></u>

Source: Vice President for Finance

## Institutional Expenditures: Percentage of Year, Fiscal Year 2003 and Fiscal Year 2012

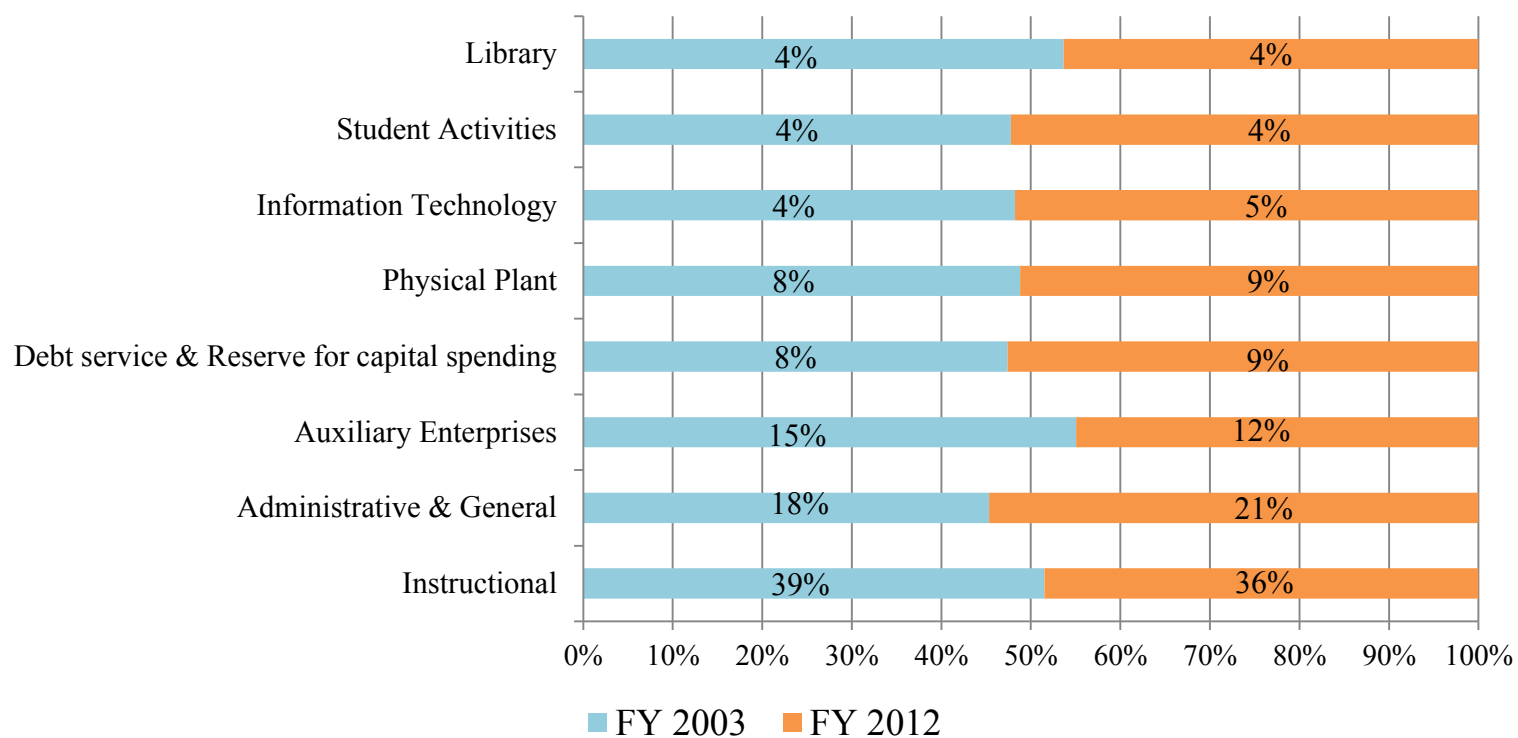

## John Carroll University Audited Gift Income, FY 2002 - 2012

The figures below represent actual cash received and do not include pledges to be paid at a future time. Figures are reported on a fiscal year basis from June 1 to the following May 31. This report follows the standards established by the Council for Aid to Education in its annual survey "Voluntary Support of Education."

Fiscal Year	Alumni	Corporations	Foundations	Jesuit Community	Individuals*	Other Organizations**	Totals
2002-03	\$2,652,206	\$949,258	\$3,311,552	-0-	\$973,072	\$795,155	\$8,681,243
2003-04	\$6,581,556	\$2,055,280	\$6,233,700	-0-	\$1,961,200	\$1,455,203	\$18,286,939
2004-05	\$3,051,372	\$1,084,440	\$3,671,947	-0-	\$681,374	\$2,492,236	\$10,981,369
2005-06	\$3,451,913	\$1,074,755	\$1,849,337	-0-	\$721,636	\$1,712,812	\$8,810,453
2006-07	\$4,127,333	\$615,137	\$1,463,327	\$125,738	\$593,679	\$1,607,925	\$8,533,139
2007-08	\$4,681,896	\$603,686	\$1,195,465	\$70,000	\$697,857	\$861,628	\$8,110,532
2008-09	\$3,961,475	\$521,896	\$1,259,170	\$181,182	\$784,273	\$1,316,197	\$8,024,193
2009-10	\$4,615,655	\$242,386	\$695,931	\$92,706	\$992,872	\$1,911,234	\$8,550,784
2010-11	\$4,454,867	\$431,580	\$645,143	\$122,636	\$723,466	\$557,094	\$6,934,786
2011-12	\$5,652,532	\$599,820	\$876,972	\$900,387	\$1,167,435	\$1,607,479	\$10,804,625

\*Individuals include non-alumni trustees, parents, and other friends

\*\*Includes Fundraising Consortia and estate gifts

NOTE: Beginning with 2005-06, gifts to Institute for Educational Renewal are excluded as are gifts/grants received from government entities.



**L  
I  
B  
R  
A  
R  
Y**

**L  
I  
B  
R  
A  
R  
Y**



## Grasselli Library Holdings, 1987 - 2012

Year	Books* (volumes)	Print Periodicals (subscriptions)	Microforms	Audio Visual	E-Journals (Cataloged titles)	E-Books	E- Other	Computer- based Sources
1987-88	470,165	1,320	139,213	6,577	----	----	----	----
1988-89	481,259	1,387	143,358	6,985	----	----	----	----
1989-90	493,655	1,457	151,018	7,001	----	----	----	----
1990-91	506,441	1,605	158,001	7,152	----	----	----	----
1991-92	518,252	1,579	158,343	7,366	----	----	----	----
1992-93	533,899	1,620	164,737	7,595	----	----	----	----
1993-94	549,618	1,691	169,804	7,966	----	----	----	317
1994-95	564,640	1,831	176,034	8,128	----	----	----	427
1995-96	577,051	1,860	183,142	6,983	----	----	----	474
1996-97	595,719	2,064	190,805	7,576	----	----	----	506
1997-98	606,000	1,859	680,005	8,228	----	----	----	527
1998-99	616,000**	2,183	684,866	5,106	2,000	----	----	300
1999-00	620,000**	2,198	692,005	5,820	3,000	----	----	300**
2000-01	631,576	1,975	710,403	4,889	3,000	----	----	300**
2001-02	661,162	1,765	715,397	5,804	3,000	----	----	471
2002-03	683,927	1,662	720,599	7,123	5,585	----	----	1,461
2003-04	719,554	1,639	725,462	7,840	4,934	----	----	17,900
2004-05	740,826	1,309	674,654	8,237	6,738	----	----	13,565
2005-06	751,046	1,305	678,794	8,203	6,836	----	----	15,900
2006-07	761,832	977	693,759	8,597	7,485	19,416	7,909	----
2007-08	766,051	893	697,132	8,954	7,655	23,373	8,237	----
2008-09	768,957	886	700,839	9,585	8,556	31,980	8,502	----
2009-10	774,513	840	701,043	9,669	10,438	65,740	8,703	---
2010-11	477,054	850	701,253	9,985	11,159	76,346	8,718	NA
2011-12	479,387***	902	701,380	10,593	11,429	61,711	15,231	NA

\* Includes bound periodicals

\*\* Approximate number

\*\*\* Based on a revised 2010-11 figure.

## Grasselli Library Acquisitions, 1987 - 2012

Year	Books (cataloged items)	Items Withdrawn	Microforms	Audio Visual	E-Journals	E-Books	E-Other
1987-88	6,273	1,970	5,597	23	----	----	----
1988-89	5,911	1,142	4,142	408	----	----	----
1989-90	6,904	1,732	7,660	221	----	----	----
1990-91	8,252	3,985 *	6,983 **	211	----	----	----
1991-92	8,124	3,433	5,025	214	----	----	----
1992-93	8,171	974	6,394	229	----	----	----
1993-94	9,554	543	5,067	371	----	----	----
1994-95	10,010	2,337	6,230	445	----	----	----
1995-96	7,749	3,579	7,108	756	----	----	----
1996-97	9,254	668	7,663	625	----	----	----
1997-98	11,010	395	7,339	652	----	----	----
1998-99	10,257	271	6,527	818	----	----	----
1999-00	17,278	734	7,139	714	----	----	----
2000-01	10,209	645	18,398	567	----	----	----
2001-02	9,049	1,008	15,687	715	----	----	----
2002-03	23,244	1,461	5,906	664	----	----	----
2003-04	26,210	2,012	5,549	719	----	----	----
2004-05	19,832	1,153	4,579	397	----	----	----
2005-06	9,327	1,191	4,138	450	----	----	----
2006-07	10,786	4,030	4,965	394	21	0	37
2007-08	14,715	10,496	3,373	351	170	3,957	328
2008-09	10,718	7,812	3,707	631	901	8,607	265
2009-10	5,556	15,165	204	84	1,882	15,240	201
2010-11	3,774	10,232	210	316	721	10,606	15
2011-12	4,780	2,447	138	380	270	4,912	6,513***

\* Special weeding project, 1990-91

\*\* Includes Magazine Collection

\*\*\* Loaded large digital music collection and digital videos into catalog.



## Grasselli Library Expenditures for Library Materials, 1987 - 2012

Year	Books (volumes)	Print Periodicals	Microforms	Audio Visual	Replaces- ments	E-Journals	E-Books	E-Other	Computer based Sources
1987-88	\$177,222	\$177,079	\$5,398	\$5,786	\$1,200	----	----	----	----
1988-89	\$198,622	\$204,584	\$6,399	\$10,171	\$911	----	----	----	----
1989-90	\$173,391	\$211,824	\$17,173	\$13,696	\$790	----	----	----	----
1990-91	\$213,211	\$211,084	\$17,451	\$13,248	\$350	----	----	----	----
1991-92	\$275,124	\$225,628	\$20,538	\$13,379	\$815	----	----	----	----
1992-93	\$305,144	\$287,925	\$28,540	\$16,054	\$1,496	----	----	----	----
1993-94	\$345,663	\$218,069	\$51,434	\$32,957	\$3,159	----	----	----	\$52,820
1994-95	\$350,548	\$286,189	\$47,899	\$22,991	\$3,200	----	----	----	\$101,434
1995-96	\$402,936	\$266,592	\$57,949	\$33,332	\$3,200	----	----	----	\$106,792
1996-97	\$497,097	\$361,089	\$32,131	\$29,171	\$1,660	----	----	----	\$112,050
1997-98	\$446,950	\$382,335	\$19,189	\$29,229	\$890	----	----	----	\$133,731
1998-99	\$507,233	\$376,695	\$14,052	\$35,008	\$1,667	----	----	----	\$83,567
1999-00	\$428,738	\$411,531	\$47,945	\$24,195	\$4,543	----	----	----	\$107,073
2000-01	\$406,965	\$444,544	\$15,762	\$33,698	\$2,326	----	----	----	\$196,698
2001-02	\$476,816	\$374,832	\$15,595	\$22,521	\$2,501	----	----	----	\$271,845
2002-03	\$307,576	\$473,314	\$17,155	\$34,119	\$3,170	----	----	----	\$340,499
2003-04	\$396,219	\$388,882	\$19,006	\$32,198	\$4,113	----	----	----	\$321,205
2004-05	\$200,175	\$664,159	\$15,842	\$21,547	\$3,001	----	----	----	\$138,469
2005-06	\$304,175	\$263,707	\$16,789	\$17,115	\$5,844	----	----	----	\$460,141
2006-07	\$268,239	\$191,118	\$17,605	\$17,901	\$2,302	\$269,719	\$0	\$293,853	----
2007-08	\$271,096	\$421,957	\$18,418	\$831	\$4,685	\$254,401	\$12,675	\$25,609	----
2008-09	\$218,500	\$210,085	\$26,691	\$23,917	\$3,923	\$400,732	\$61,826	\$139,577	----
2009-10	\$181,313	\$211,071	\$20,720	\$14,508	\$1,574	\$382,295	\$4,586	\$252,639	----
2010-11	\$172,547	\$203,556	\$21,102	\$16,415	\$1,614	\$386,914	\$10,125	\$229,239	NA
2011-12	\$196,055	\$216,957	\$20,918	\$12,176	\$1,643	\$354,443	\$5,222	\$231,330	NA

## Grasselli Library Circulation and Usage, 1987 - 2012

Year	Books Circulated	Reserve Collection	Print Reserve Collection	Electronic Reserve Collection	Reference Questions Answered	Library Instruction Classes	Students in Library Instruction
1987-88	42,336	8,823	----	----	----	----	----
1988-89	43,416	9,202	----	----	----	----	----
1989-90	41,806	10,612	----	----	----	----	----
1990-91	42,504	11,407	----	----	----	----	----
1991-92	43,446	12,477 *	----	----	----	----	----
1992-93	49,128	9,072	----	----	----	----	----
1993-94	52,312	6,747	----	----	----	----	----
1994-95	49,331	11,815	----	----	----	----	----
1995-96	63,215	11,560	----	----	----	----	----
1996-97	69,596	8,686	----	----	----	----	----
1997-98	63,923	11,000	----	----	23,880	131	2,490
1998-99	47,683	11,847	----	----	20,629	99	1,920
1999-00	49,112	11,957	----	----	19,209	81	2,275
2000-01	44,464	10,138	----	----	20,078	84	2,345
2001-02	38,817	13,578	----	----	15,679	74	2,177
2002-03	45,634	10,226	----	----	14,921	93	1,872
2003-04	63,901	15,028	----	----	15,891	84	1,677
2004-05	58,671	14,460	----	----	17,166	81	1,303
2005-06	59,065	12,166	----	----	17,350	102	1,565
2006-07	47,131	-----	2,406	14,127	13,150	88	1,158
2007-08	41,429	-----	2,596	5,876	11,882	78	859
2008-09	41,598	-----	6,454	6,109	10,852	96	1,059
2009-10	38,202		3,253	10,508	9,828	73	1,041
2010-11	31,516	NA	895	8,442	11,394	99	1,383
2011-12	32,255	NA	1,372	6,472	9,422	116	1,664

\* Approximate number

# **I N F O R M A T I O N T E C H N O L O G Y**



# INFORMATION TECHNOLOGY



## Information Technology Services

The Information Technology Services Department (ITS) oversees and provides assistance for most computer and network functions, video services, and telephone services on campus. The main office is located on the fourth floor of Rodman Hall.

The major equipment serving the campus consists of:

- 12 Intel-based servers – used for video streaming, voicemail, systems management and academic applications.
- 4 IBM pSeries AIX Servers – used for the Banner 8 administrative software system and the Luminis Portal system, which are both supported on Oracle 11 database software.
- 2 Sun Solaris Servers – used for network support & management.
- 2 Clustered Network Appliance Storage Servers providing 11 terabytes of storage for campus network users and 3 terabytes of storage for administrative systems (Banner).
- 6 VMware servers with 9 terabytes of storage running 70 virtual systems, 30 virtual classroom desktops
- 13 TBs of storage for virtual server and desktop system backups

The Campus Wide Gigabit Ethernet network (JCUNet), provides connection to all faculty and administrative offices and student residence rooms. The campus network has a Gigabit connection to the AT&T Opt-E-Man network. This Gigabit connection connects to the Ohio Academic Resources Network (OARNet), with a capacity of 250 MB to the commodity Internet and 50 MB to OARNet intra-Ohio which provides access to other educational institutions within the state. The Gigabit connection also connects to OneCommunity, a Cleveland based regional provider, with a capacity of 250 MB to the commodity Internet, bringing the total commodity Internet bandwidth to 500 MB.

JCUNet can be accessed everywhere on campus through computers using wireless technology, which was upgraded to the latest 802.11n standard in the summer of 2011.

### Customer Service Operations

The Customer Service Operations area of ITS provides a full spectrum of support services for students, faculty, administration and staff including help desk, desktop/classroom support, instructional design/instructional technology support, videography, and other instructional media support for academic and university events.

### Center for Digital Media (CDM)

The CDM, located on the main floor of Grasselli Library, is dedicated to advancing the use of technology to enhance teaching, learning, and research, through a combination of faculty workshops, multimedia development assistance, and one-on-one consultations. The CDM absorbed the functions of the previous Faculty Technology Innovation Center, as well as added a new emphasis on faculty collaboration with our technologists in order to help JCU keep its “edge” in technology enabled education. The CDM is equipped with the latest technology resources and is staffed collaboratively by technologists from several University departments.

### Administrative Software System

The Banner integrated software system supports Admissions and Financial Aid, Registrar, Student Life, Alumni/Development, Human Resources, Finance and other related services throughout the campus; most of these functions are fully Web-enabled. Campus event scheduling, including a Web accessible event calendar, is supported by Resource25 software. In addition, Housing, Parking, and Judicial systems are provided through a separate application from Adirondack Solutions that is closely tied to Banner.

### Information Technology in Residence Halls

All student residence rooms have a connection for each individual resident providing high-performance access to the Internet, and campus computing/network resources. Each room is also equipped with HD cable TV. Wireless access is available in all residence rooms.

### Information Technology in Public Labs and Classrooms

There are more than 600 PCs and 30 Macs installed in classrooms and labs with full high-performance access to the campus LAN and the Internet at various locations on campus, including the following:

*continued*

## Public Computer Labs

Location	Computers	Laser Printers
Boler School of Business SB 235	46 PCs	3
Dolan Science Center E 337	32 PCs	2
Grasselli Library - Computer Commons - Graduate Lounge - Center for Digital Media	44 PCs 3 PCs 9 Macs	3 1 2
Lombardo Student Center - Lab - Café	15 PCs 6 PCs	1 1
Administration Building Undergraduate Lounge	4 PCs	1
Totals	159	14

## Multimedia Class, Lab, and Conference Rooms

Multimedia Room Type	Location	Total
Basic - multimedia capability including a PC and ceiling mounted LCD projector or wall mounted panel, full high-performance access to Internet	Administration Building: AD303 Dolan Science Center: E111, E122, E240, W120, W128, W134, W217, W315, W318 Lombardo Student Center: GY 102 O'Malley Center: OC25, OC26, both have control systems	Rooms: 13 PCs: 13
Basic - with student PCs	Grasselli Electronic Classroom (21PCs)	Rooms: 1 PCs: 21
Standard - equipped for advanced electronic multimedia instructor podium with integrated touch-screen control station, multimedia PC, DVD, VCR, document camera, ceiling mounted LCD projector or wall mounted panel, full high-performance access to Internet	Administration Building: AD25, AD26, AD29, AD47, AD48, AD49, AD54, AD225, AD230, AD232, AD233, AD235, AD248, AD249, AD258, AD259 Boler School of Business: BR18, BR19, BR22, BR 32, BR33, BR34, SB106, SB107, SB120 O'Malley Center: OC103, OC112, OC113, OC114, OC116, OC212, OC214 Dolan Science Center: A202, A203, E116, E120, E130, E134, E138, E227, E228, E235, E241, E244, E324, E335, E336, E342, E346, E352, W116, W139, W213, W220, W230, W233, W329, W334, Lombardo Student Center: LC 37 (LSC Conference Room), LC 45 (Jardine Room)	Rooms: 60 PCs: 60
Standard - plus student PCs	Boler School of Business: BR43 (37 PCs), SB118 (33PCs) Dolan Science Center: E133 (9PCs), E223 (29PCs), E233 (29PCs), E243 (33PCs) O'Malley Center: OC201 (26 Macs), OC203 (26 PCs), OC211 (25 PCs)	Rooms: 9 PCs: 211 MACs: 26
Theater - fully multimedia equipped, with world format media capabilities, augmented by Dolby Digital theater sound	Dolan Science Center: Donahue Auditorium A111 Administration Building: AD226	Rooms: 2 PCs: 2
Student PCs only (no multimedia)	O'Malley Center: OC101 Language Learning Center (32 PCs)	Rooms: 1 PCs: 32
Public Collaboration/Gaming locations with LCD panels	Muldoon Center for Entrepreneurship, Grasselli Library Seminar A, Underground Lounge	Rooms: 3
Totals		Rooms: 89 PCs: 339 Macs: 26

## MISSION STATEMENT

As a Jesuit Catholic University, John Carroll inspires individuals to excel in learning, leadership, and service in the region and in the world.



JOHN CARROLL UNIVERSITY  
1 John Carroll Boulevard  
University Heights, Ohio 44118-4581  
[www.jcu.edu](http://www.jcu.edu)